WEATHER
Tonight: Partial Clearing
Wednesday: Sunny Periods, Cooler

Victoria Times

TODAY'S NEWS TODAY
Classified 386-2121
Telephone 382-3131

89th YEAR No. 51 ★★ VICTORIA, B.C., TUESDAY, AUGUST 8, 1972 10 CENTS DAILY, 20 CENTS SATURDAY

SPECIALS 'A STEAL'

VANCOUVER (CP) Karl Grohs' delicatessen had a grand opening: $272 worth of sales in one night.

But Mr. Grohs was home in bed.

Selling goods at cut-rate prices in his west end delicatessen were two unkempt burglars who smashed in the rear door, turned on all the lights at about 2:30 a.m., and sold such things as salami sausage at $1 a foot and cabbage rolls and cigarettes at bargain rates.

Then they closed up shop, taking the profits with them, about 8:30 a.m.

Mr. Grohs said Monday that it wasn't until late Saturday that he got the full picture.

"Customers came in and asked how come you're staying open 24 hours a day.

"I said it's news to me. Then I checked the cash register and found they had rung up sales totalling $272. I figure the goods they sold at virtually whatever the customer would pay came to $300.

"Customers tell me they liked the bargains but weren't impressed with the tangle-haired, high-smelling clerks."

Shutdown Looming For Six B.C. Ports

Times News Services

Longshoremen will conduct a strike vote Thursday and Friday in six British Columbia ports — including Victoria — in a dispute that threatens to close down all major dock activity in the province.

In Vancouver, port operations came to a halt today as longshoremen attended a meeting.

A total of 3,200 longshoremen are involved working for 58 companies in Vancouver, New Westminster, Nanaimo, Port Alberni, Prince Rupert and Victoria.

Vancouver cargo handling had already been reduced to a trickle Monday after longshoremen resigned from their individual employers who then refused to re-hire them through the dispatch hall.

Dock operations were normal in Victoria Monday and today, said Stan Ball, business agent for local 504 of the International Longshoremen's and Warehousemen's Union.

The Victoria local's 150 members would conduct the strike vote Thursday or Friday with ballots being counted the same day, Ball said.

Meanwhile, contract negotiations between the union and the British Columbia Maritime Employers Association remain adjourned.

Both sides agreed Monday to suspend talks temporarily.

The contract expired July 31. So far, the port walkout has been confined to Vancouver.

However, waiting in the wings is a federal conciliation board, which has a commitment from both parties that no strike or lockout will take place before they come back to the table with their outstanding issues.

STEPPED ASIDE

The board stepped aside two weeks ago to allow for direct negotiations.

Meanwhile, the stevedoring companies have already made emergency arrangements with the Port of Seattle in the event of a full-scale strike in Vancouver.

They have advised their customers that Seattle has designated piers 90-91 as "Canadian distribution centre," a large dock with rail and truck access.

Ships will discharge their Canadian freight at the pier for transfer to Vancouver and outbound freight will be trucked to Seattle, according to the tentative plans.

Frank Kennedy, Vancouver local president of the International Longshoremen's and Warehousemen's Union, said the union was legally free to strike at midnight Monday but added that no action will be taken until the secret strike ballot is completed.

Trouble erupted when 400 of the 600 regular union work force resigned en masse from their jobs and expected to have their names posted in the dispatch hall as being available for work with the non-regular work force.

Monday morning about 50 ILWU members picketed the dispatch hall, claiming they were locked out by the employers association.

However, Ed Strang, employers association president, said the docks were open for business as usual but the men were not making themselves available for work.

Only 10 gangs consisting of about 80 men were working on Monday. Six grain ships in the harbor were idled.

Children Kill Soldier

Times News Services

Stones thrown by a mob of children caused the death of a British soldier in Armagh, Northern Ireland, today.

Trooper Geoffrey Knipe died when the Ferret scout car he was driving crashed and overturned twice.

Knipe, 24, lost control of the vehicle when he was hit on the head by one of the stones.

The cheering children then hurled rocks at the ambulance carrying away Knipe's body.

Knipe's death brought the fatality toll in three years of fighting in Ulster to 501.

The 500th death occurred late Monday when William Henry Creighton, a lance-corporal in the Ulster Defence Regiment was killed by a sniper hiding in the bushes in Creighton's garden in a village close to the Eire border.

Meanwhile, secret talks began in earnest in Belfast Monday between British administrator William Whitelaw and representatives of the Catholic minority in Ulster's Parliament.

Neither side, however, released any details as to what went on at the meetings which continue today but Whitelaw announced the release of 47 more prisoners from the internment camps.

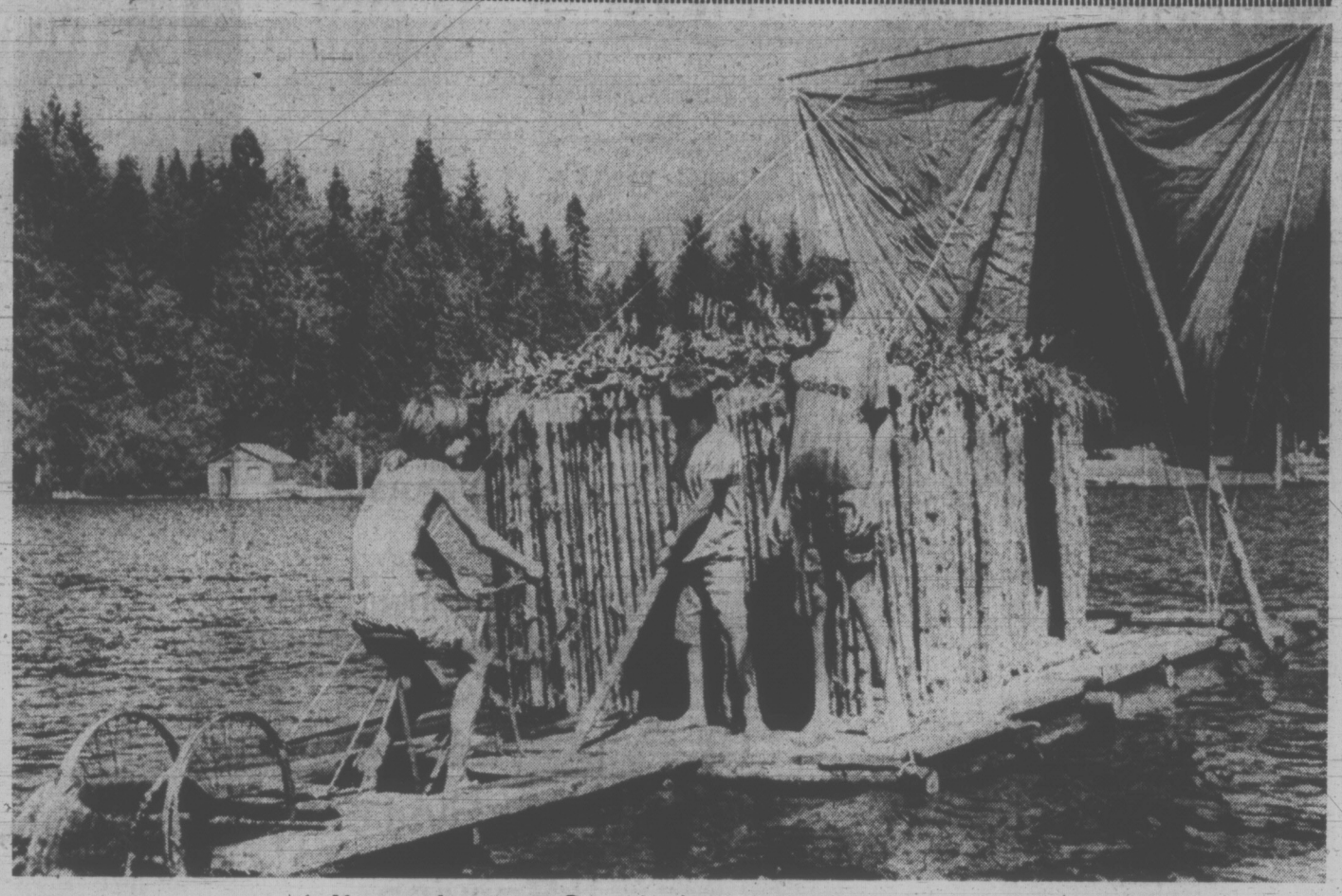

Young adventurers Grant (pedalling), Harry and Charles

Donna Clement Photo

Kon-Cowichan Expedition Under Sail

By BRUCE OBEE
Times Staff

You've heard of Thor Heyerdahl's Kon-Tiki expedition? Well try this one — the Kon-Cowichan expedition.

A 27-foot cedar raft, manned by three young adventurers — Charles Fisher, 14, 3350 Upper Terrace, Grant Olson, 14, 3555 Beach Drive and Harry Forster, 15 of Lake Cowichan — will sail from one end of Cowichan Lake to the other in search of hot fishing spots.

The raft is built entirely of materials yarded from the lake with the exception of a 168-square foot canvas sail donated by Charles' father and an old bicycle which has been changed into a paddle wheel.

The idea arose when Charles read Heyerdahl's book, Kon-Tiki, as part of his English course at school. Hence, the name, Kon-Cowichan.

Working with only a picture as a plan, the boys began construction about three weeks ago.

The frame consists of four 27-foot logs held together by seven 14-foot crossbeams. Every joint is notched.

The cabin, which is stocked with three sleeping bags, a week's food supply and a camp stove is made of 170 four-foot vertical poles.

The roof is covered with cedar, willow and alder leaves which are watered down each day to keep the inside cool. The cabin is raised about one foot above the deck so no water can seep through the floorboards.

The paddle wheel can be pedalled by one man and is used only when there is not enough wind to fill the sail. The craft is steered by a rudder which extends past the paddle wheel.

Any food which must be kept refrigerated is put in waterproof bags and placed in a basket which is towed in the water.

Asked if they plan on tying-up or anchoring at night, Grant replied. "We're going to keep moving. We're working in shifts just like they did on the Kon-Tiki."

"And we'll have three fishing rods over the side all the time," said Harry.

Each day somebody in a small boat will check on the crew and bring any additional supplies, such as more pop or worms.

The 40-mile maiden voyage began Monday and is expected to end about Friday.

If you're thinking of asking them if they have room for one more, forget it — I already did.

TICKET BUYS PUNCH

Times News Services

WEST VANCOUVER—They don't punch tickets on B.C. ferries, but there is one boater who bought a ticket just to punch the captain.

He had been minding his own business on a cruise around Horseshoe Bay with a female companion when one ferry, bustling to meet its schedule, nudged his boat, knocking both occupants into the water.

Faced with a choice of suing the company or complaining to the terminal agent when they reached shore, the young man decided on direct action.

He walked around to the terminal, bought a ticket, boarded the ferry and punched the captain on the nose.

It is not known if he got off as easily as he got aboard. West Vancouver police who confirmed the story have not had a complaint from the captain.

U.K. DOCKERS CLASH WITH POLICE

LONDON (UPI)—Hundreds of striking longshoremen clashed with police at Scunthorpe in Lincolnshire today in the first violence in Britain's 12-day-old ports shutdown.

Six policemen were hospitalized.

In the isolated Orkney and Shetland Islands north of Scotland, authorities said the food situation was becoming critical.

"You might call it rationing," said Mrs. Jean Lyon in her grocery store at Lerwick. "We're just giving customers a share of what we have left — and that is very little."

NEWS BRIEFS

Spill Bill Paid

SURREY (CP) — Atlantic Richfield Co. has paid $20,000 to this suburban Vancouver municipality for the cost of cleaning up an oil spill in June which fouled its beaches, Mayor Bill Vander Zalm said Monday.

Match Starts

REYKJAVIK (UPI) — The 12th game of the world chess championship started today when U.S. challenger Bobby Fischer arrived seven minutes late and opened with pawn to queen bishop four.

Strikers Camp

TORONTO (CP) — About 200 striking employees of Toronto Western Hospital set up camp today on the lawn in front of the Ontario Legislature, vowing they would remain until they get their jobs back.

UN Seat Asked

NEW DELHI (UPI) — Bangladesh has applied for membership in the United Nations, its foreign minister Abdus Samad announced today in Dacca.

Ford Recalls '72s

DETROIT (AP) — Ford Motor Co. announced today it is recalling its entire production of 1972-model full-size Ford station wagons for inspection and possible modification of jack slots in the vehicles' bumpers.

Truce in Third Year

EL QANTARA, Israeli-occupied Sinai (AP) — The Middle East shooting truce enters its third year today with a negotiated Middle East peace still elusive.

Spraying Starts

COQUITLAM (CP) — Despite protests, council here gave the go-ahead Monday for aircraft to begin spraying an anti-mosquito pesticide over the municipality. Acting Mayor Stan Hofseth said he accepts full responsibility for the aerial spraying.

China Buys Planes

LONDON (Reuter) —China has bought another six Trident airliners from Britain. Hawker-Siddeley Aviation said the order, with spares, is worth about $60 million.

INDEX

	Page
Births, Deaths	21
Classified	21-28
Comics	20
Duncan, Cowichan	30
Entertainment	19
Family Section	16, 17
Finance	8, 9
Sports	10, 11
TV, Radio	22

WEATHER COOLER FOR DAY OR TWO

Victorians can expect a short break from the heat on Wednesday.

The weatherman says it will be mainly sunny but there will be clouds, dropping temperatures five to 10 degrees. However another high pressure area is building off the coast and the Vancouver weather office expects it to move in by Thursday.

Monday was even hotter than Sunday in Victoria but still didn't break any records. A high of 86 at Victoria International Airport was just short of the record for Aug. 7 set in 1960 when the mercury rose to 88.

Other records were broken across the province as Nanaimo recorded 94, Tofino 85, Kamloops 100, Lytton 103, Williams Lake 87 and Quesnel 87.

Bennett Against Coalition In Event of Minority Vote

While Premier Bennett continued to dodge reporters Monday, New Democratic Party leader Dave Barrett took his campaign to the premier's home riding of Okanagan South.

Provincial Liberal leader David Anderson opened his Victoria campaign and Conservative leader Derril Warren was in Vancouver.

The premier has kept his campaign itinerary secret ever since Warren crashed his election announcement press conference July 24. On Monday Bennett eluded newsmen in Victoria by using a roundabout route to reach the ferry to Vancouver and jumping to the head of lines of traffic waiting for the boat.

Bennett surfaced again at the Hotel Vancouver, where he stayed the night in preparation for a news conference today.

COALITION OUT

In an interview in Victoria earlier, the premier said he will not form a coalition government if his party is returned to office with a minority after the Aug. 30 election. He repeated his belief that his government will retain a majority position after the election.

Asked about Liberal leader David Anderson's suggestion that Bennett be made lieutenant-governor, the premier said: "He's in no condition even to appoint a poundkeeper."

Meanwhile, Barrett spent Monday leapfrogging from Penticton to Kelowna to Trail.

He launched a diet of Okanagan Valley farm products in Kelowna, saying he was 15 pounds overweight and that his diet would promote the products of British Columbia farmers.

In Penticton, the 41-year-old NDP leader told a luncheon meeting the Social Credit government has used labor-management strife for a political gain.

He said an NDP government would remove compulsion; require collective bargaining before contract expiration dates; and establish a labor relations department with representatives from labor, management and government.

Barrett wound up his day in Trail, charging that auto insurance is draining investment capital from the province.

He also challenged the Social Credit government to deny that it gets campaign funds from auto insurance companies. He said his gov-

Continued on Page 2

U.K. Race Riot

LIVERPOOL, England (AP) — A race riot erupted in Liverpool Monday night when a row over allocation of municipal houses boiled over on to the streets.

Gangs of white and non-white youths clashed in the Edgehill district of the tough port city and residents of rival communities hurled barricades up around their homes, police said.

Two youths were arrested and two persons were injured, a spokesman said. One was believed stabbed.

It was the third straight night of trouble in the city. A senior police officer said: "It appears that white people in the area objected to colored people moving into these houses."

Mother, Son Clubbed By Food Looters

MANILA (Reuter) — A mother and son were clubbed to death by looters in an upsurge of violence among hungry refugees in flood-devastated areas of Luzon island, police sources said today.

Kenya Seals Border

Times News Services

Kenya said today it would seal the frontier to Asians ordered expelled from neighboring Uganda.

Vice-President Danile Arap Moi told an audience at Nakuru that Kenya does not intend to offer herself as a refuge for Asians ordered out of Uganda.

Kenya, with 140,000 Asians of her own, will seal off the 400-mile boundary with Uganda and mount "maximum border patrols" against any exodus of Ugandan Asians, Moi said.

Meanwhile, Canada has not yet been asked to relieve the immigration problem facing Britain following Uganda's decision to expel the 60,000 to 80,000 Asians, says an external affairs department spokesman.

"If we received such a request it would be considered," the spokesman said.

. . . And He Just Walked Away

Montrealer Jacques Perreault today considers himself one of the luckiest men alive. Perreault Monday was sitting in his car next to a building being demolished in the east end of Montreal when his auto was flattened by tons of bricks toppling from the structure. Construction worker Leon Roy who was walking past the building when it began to topple dragged Perreault from his flattened auto. After being treated for cuts and bruises at a hospital emergency ward, Perreault strolled home.

B.C. POLICE RAP CALGARY

VANCOUVER (CP) — The British Columbia Federation of Peace Officers has con- of U.S. citizen as police demned as detrimental to police morale Calgary's hiring chief.

And, its president said Monday that B.C. policemen are worried a trend toward hiring outsiders for similar positions may develop.

Frazer Macdonald of Esquimalt said in an interview at least two B.C. police chiefs — Moir McBrayne of West Vancouver and Earl Sarsiat of Esquimalt — will retire in the next year and it is "of vital concern" that they be replaced from within their forces.

"It knocks the hell out of the guys on the job," he said. "I don't give a damn what business you're in, everyone should have an opportunity to take a shot at the top."

Oakland's former police chief, Charles Gain, is to take over as Calgary police chief Sept. 4 following a city council vote to accept him. Alberta Attorney-General Merv Leitch is considering whether to intervene in the appointment.

MacDonald sent a letter to Calgary's police commissioners, written on behalf of B.C. policemen, in which he said "It is your duty to see that someone is prepared for this position. Therefore, I charge, you are remiss in your duty, in failing to properly train your own people.

"In all probability you have destroyed every man on your police force. You have taken away his pride and his incentive."

MacDonald said the municipal police departments in B.C. are concerned that the appointment of an American in Calgary may reflect a trend toward hiring administrators rather than chiefs who have an intimate knowledge of their city.

"We have ex-members of ths Calgary department here in Esquimalt who left because the city administration there wasn't preparing members to take over," he said.

THE BETTER HALF By Barnes

". . . And these are Harriet's three brothers, with an I.Q. of 130 . . . That's their total."

LAW SUIT AGAINST POPULATION PRESS

LOS ANGELES (AP) — Citing firm intentions to protect the environment, Attorney-General Evelle Younger has pledged to file a suit to prevent Californians from living in areas where population increases would infringe upon the environment.

Younger told a news conference here Monday local planning agencies likely will step up their efforts to protect the environment, too.

He said he had been instructed by the state legislature to do "whatever is necessary" to insure the welfare of the environment. The need to control population growth is recent, he said.

"We're reaching the end of the trail and must be cautions," he warned. "Government is going to have to exercise more controls, not less."

B.C. Grits Favor Grants To Independent Schools

The provincial Liberal party favors giving government grants to assist with operating costs of Roman Catholic and other private schools, says leader David Anderson.

Speaking mostly in French, he told a meeting of Maison Francaise at University of Victoria Monday night a provincial Liberal government would pay 60 per cent of operating costs of private and independent schools.

About 95 attended the bilingual meeting of the club.

Anderson said the grants would all be carefully supervised by the provincial government to see schools meet the standards of the public school system.

Courses in religious instruction would not be eligible for government grants, he said.

He added that no assistance would be given for construction costs, the grants would apply only to operating costs of subjects that normally would be included in a public school system.

"I think on the basis of equity it is only fair that parents who pay taxes for the public school system should have some type of assistance if they choose to send their children to a private school," Anderson said.

There are about 20,000 students attending various private and independent schools in British Columbia.

Anderson also told the meeting that greater emphasis should be placed on development of regional colleges and technical and vocational schools.

ALL GET GRANTS

They should all receive provincial government grants on the same basis as universities, he said.

Anderson said regional colleges and technical schools are less expensive and in some ways more effective than universities in terms of turning out students equipped to find employment.

Universities would not be expanded greatly under a Liberal government in Victoria, he said.

A large number of those at the meeting are taking a six-week summer session course in the French language.

SKYJACK MOVIE BANNED

CANBERRA (AP) — The film Skyjacked has been banned from Australia by Customs Minister Donald Chipp.

The experience of airlines and civil aviation authorities had shown the techniques employed in films about hijacking were reproduced in real life a short time later, Chipp said.

Mob-Fight Town's Mayor Seeks Aid

GARY, Ind. (AP) — Mayor Richard G. Hatcher has asked for federal aid to fight what police call a gangland narcotics war that already has left 16 dead in Gary this year.

The battle for control of illicit narcotics traffic in this northern Indiana steel centre has led to at least a dozen shootouts.

Police Chief Charles Boone said he asked the army to loan him machine-guns to equip his street patrolmen. No policemen have been hurt in the gun battles, mostly between rival gangs, but Bone says the lives of policemen are being increasingly threatened.

The latest slayings occurred in July when several men broke into a home and shot to death a mother and daughter.

Boone said they were killed after receiving a warning from the city's dominant street gang, The Family. There have been no arrests in the case.

Police said most of the victims were "drug pushers who refused to pay the $50-a-day franchise fee to The Family."

Detectives said the gang includes 11 key members, all from Gary.

HONDA
DISCOUNTS
DEMONSTRATORS
"World of Pleasure"
PEARSON

DEEP-SEA
FISHING
— EVERY DAY —
$1.35 per hr.
61' Flying Bridge Cruiser
MV LAKEWOOD
FREE Bait—Coffee
Special Rates for Sightseers
"Guaranteed Fun or Your Money Back"
OAK BAY MARINA
1327 BEACH DRIVE 598-3366

A $3 Million Boost For Hospital Work

Premier Bennett today announced approval of a $3 million project for new construction and renovation at St. Vincent's Hospital in Vancouver.

The project will provide 75 extended care beds, 20 psychiatric beds and facilities for 10 day-care patients.

A new dietary department will be constructed and renovations carried out in the old building.

Permission to call tenders for four other projects totalling more than $2 million was also announced by Bennett.

The projects: Expansion and renovations to Campbell River and District General Hospital, $1,745,000; renovations and addition to Squamish General Hospital, $130,000; Renovations to Vancouver General Hospital to provide a 15-bed psychiatric assessment and holding unit, $190,000; and an outpost nursing station at Tatla Lake, $60,000.

$1.5 Million For Low-Cost Housing

The provincial government annouced today it is contributing $1.5 millionto wards a subsidized hiusing program for low-income people in the Greater Vancouver regional district.

The $6 million program, half paid for by the federal government, will provide 300 homes, for purchase or rental, throughout Greater Vancouver. The regional district will also contribute $1.5 million.

. . . ELECTION ROUNDUP

Continued from Page 1

ernment would adopt a public car insurance scheme.

Barrett labelled B.C. a "social wasteland in child welfare services" and pledged creation of 24-hour day care centres and assurance that children who came under government care would get physical and mental examinations and have their cases constantly reviewed.

MORE PREMATURE

In Vancouver, Conservative leader Warren said the premier's announcement of a proposed coal development at Sukunka Valley south of Chetwynd in northeast B.C. was premature and designed to ruin the election chances of Conservative candidate Don Marshall.

Marshal, candidate in Peace River South, was elected there as a Socred in 1969 but crossed over to the Conservatives in 1970.

Warren said the premier's announcement surprised municipal officials in both Squamish, which is to be the shipping port for the coal, and Prince Rupert, which also wants to expand its port facilities. He said the move pits the two regions against each other and the provincial government against the federal government, which has said it prefers to see coal shipped through Prince Rupert.

He added that the companies involved haven't finished economic and engineering feasibility studies, and noted the companies refrained from comment during the premier's announcements last week.

SPEND $100,000

Warren said Social Credit plans to spend $100,000 trying to defeat Marshall. The Social Credit party denied the allegation.

In Victoria Liberal Carron Jameson said he would be delighted to hold a public debate with Trade and Commerce Minister Waldo Skillings at any time.

Monday Skillings denied he was backing away from all-candidate meetings and said he would be happy to debate with any candidate any place.

Both are running in the two-seat Victoria riding.

Jameson said he welcomed endorsation by the Teachers Political Action Committee but would represent all constituents equally.

"I deliberately avoid knowing who my financial supporters are," Jameson said.

In Sidney, Social Credit candidate for Saanich and the Islands, Foster Isherwood, opened a campaign office and made a short speech.

He said he had always fought red tape as a Saanich alderman and would do so in the legislature. The Sidney committee office is at 2403 Beacon.

Hugh Curtis, running as a Conservative for Saanich and the Islands, told a meeting Monday at Royal Oak junior high school:

"One of the most alarming aspects of the Socred campaign has been Phil Gaglardi's indication he might seek the leadership of his party.

"I make no prediction as to when Premier Bennett will retire, if he is returned, but the thought of Premier Gaglardi is not too encouraging," Curtis said.

In Ladysmith NDP candidate Robert Strachan said present labor legislation has failed because it lays down a compulsory inflexible procedure.

"It makes labor-management negotiations a mechanical ritual instead of a relationship between human beings which must vary with the needs of the case and the circumstance," he told a garden party.

Elsewhere, Edan Souter was nominated to contest the Alberni riding for the Conservative party. Guest speaker at the convention Monday was Oak Bay MLA Scott Wallace.

Burnaby-Willingdon Liberal candidate Bernice McDonogh withdrew for health reasons. A nominating meeting will be held Thursday to replace her.

In Esquimalt, NDP candidate Jim Gorst said the Teachers Political Action Committee has selected him as the opposition candidate most likely to defeat incumbent MLA Herb Bruch of Social Credit.

Gorst said the TPAC made the decision this morning and is considering offering official endorsation to the Gorst campaign.

ACCEPTS CHALLENGE

In Vancouver NDP MLA Bob Williams accepted an open challenge from Resources Minister Ray Williston to a televised debate on forestry policy.

Williston on Aug. 3 said he was willing to defend his policies on TV against any candidate at any time.

the weather

Sunny warm weather will continue over the southern part of the province today but central and northern areas will have patchy cloudiness isolated showers and cooler temperatures behind a weaking cold front. This cooling trend will reach Southern B.C. late today. The offshore ridge of high pressure will rebuild over the coast in the wake of the cold front.

DOMINION PUBLIC WEATHER OFFICE 5 A.M. FORECASTS
Valid Until Midnight Wednesday

Greater Victoria Region: Today and Wednesday sunny. A little cooler, winds rising at times to west 15 this evening and on Wednesday. Highs today near 80. Lows tonight mid-fifties. Highs Wednesday 70 to 75.

Lower Mainland, East Vancouver Island: Small craft warning issued for Georgia Strait: Today and Wednesday sunny. A little cooler Wednesday. Winds rising at times to fresh northwest near Georgia Strait today.
Highs today about 80 near the coast and around 90 inland and 5 to 10 degrees cooler on Wednesday. Lows tonight 55 to 60.

North and West Vancouver Island: Today and Wednesday sunny except for cloudy periods both mornings. Not quite so warm. Winds rising at times to fresh northwest in exposed areas. Highs today 65 to 70 near the coast and about 90 inland. Lows tonight 50 to 55. Highs Wednesday in the lower sixties except near 80 inland.

TEMPERATURES

	Max.	Min.	Prcp.
Yesterday			
Victoria	81	61	—
Normal	69	53	—
One Year Ago			
Victoria	70	54	—
Across the Continent			
St. John's	71	55	.04
St. John	66	59	—
Montreal	67	60	1.38
Ottawa	65	58	2.22
Toronto	72	54	1.00
North Bay	58	46	—
Churchill	54	41	—
The Pas	58	52	—
Thunder Bay	60	45	—
Kenora	60	45	.31
Winnipeg	55	48	.72
Regina	78	43	—
Saskatoon	76	49	—
Prince Albert	75	45	—
Medicine Hat	86	59	—
Lethbridge	87	58	trace
Calgary	79	56	—
Edmonton	76	53	—
Penticton	93	62	—
Cranbrook	93	62	—
Prince Rupert	73	54	.02
Prince George	81	53	—
Nanaimo	94	60	—
Kamloops	100	66	—
Revelstoke	86	59	—
Fort Nelson	78	56	—
Peace River	79	49	—
Whitehorse	65	50	.12
Fort St. John	80	59	—

U.S. Temperatures: Anchorage 67, 50; Detroit 68, 54; Honolulu 87, 76; Chicago 70, 58; New York 83, 72; Seattle 95, 67; Spokane 100, 66; Portland 104, 67; San Francisco 71, 60; Los Angeles 80, 70.

World Temperatures: Rome 86, 57; Paris 77, 63; London 77, 61; Berlin 82, 65; Amsterdam 81, 57; Brussels 75, 60; Madrid 84, 63; Moscow 90, 72; Stockholm 73, 63; Tokyo 95, 77.

CITY'S WEATHER RECORD

Sunshine, Aug.	91.5 hrs.
Last Aug.	72.0 hrs.
Normal (30 years)	70.3 hrs.
Sunshine, 1972	1430.6 hrs.
Last Year	1364.5 hrs.
Normal (30 years)	1482.6 hrs.
Precipitation, Aug.	— ins.
Last Aug.	Trace
Normal (30 years)	.13 ins.
Precipitation, 1972	17:95 ins.
Last Year	12.68 ins.
Normal (30 years)	13.72 ins.

Sunrise, Sunset Wednesday
(Pacific Daylight Time)
Sunrise 05.59 Sunset 20.40

TIDES AT VICTORIA HARBOUR

	Time H.M.	Ht. Ft.	Time H.M.	Ht. Ft.	Time H.M.	Ht. Ft.	Time H.M.	Ht. Ft.
8	00.25	8.7	08.15	.8	17.25	7.6	20.10	7.0
9	01.25	8.5	08.55	1.2	17.30	7.6	21.05	6.5
10	02.20	8.1	09.35	1.9	16.55	7.7	22.00	6.0
11	03.10	7.6	10.10	2.7	17.10	7.9	22.55	5.5
12	04.05	7.1	10.40	3.7	17.35	8.1	23.40	4.9
13	05.05	6.5	11.10	4.6	17.55	8.2		

TIDES AT FULFORD HARBOUR

	Time H.M.	Ht. Ft.	Time H.M.	Ht. Ft.	Time H.M.	Ht. Ft.	Time H.M.	Ht. Ft.
8	02.10	10.1	09.55	1.2	17.50	10.8	22.50	8.5
9	03.15	9.9	10.35	1.6	18.15	10.8	23.35	7.8
10	04.20	9.6	11.15	2.4	18.40	10.7		
11	00.25	7.0	05.20	9.2	11.45	3.3	19.00	10.7
12	01.05	6.2	06.25	8.8	12.25	4.4	19.15	10.7
13	01.50	5.5	07.30	8.4	12.45	5.5	19.35	10.7

capital scene

Red Cross Water Safety Service, clinic on handicapped swimming, 1046 Fort, Monday, Aug. 14, 7 p.m.

HE'S NOT YOUR LITTLE BOY ANYMORE MOM!
He wants to get his clothes at
Woodward's
FOURTEEN 20

You're miles and dollars ahead with
Firestone
Riding System Service

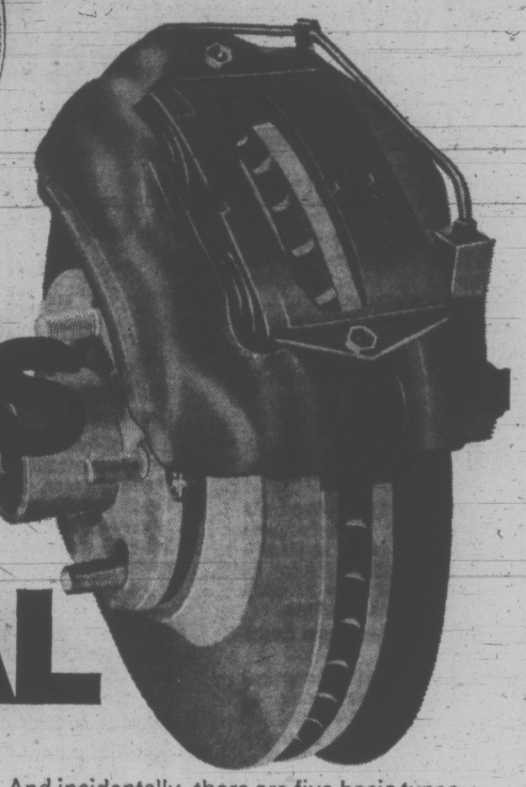

DISC BRAKES ARE SPECIAL

Got disc brakes?
Congratulations.
You've got the best stopping going.
But if you've got disc brakes, you should remember just one thing.
They're very, very different from drum brakes. Instead of a drum, the disc brake has a rotating disc (or rotor). And a caliper equipped with two disc pad assemblies and hydraulic pistons. When you need to stop, the caliper assembly grips the rotor.

And incidentally, there are five basic types of disc brakes on North American cars.
Maybe you're not all that concerned about how your disc brakes work. As long as they do.
And that's why you should be concerned about who works on your disc brakes. You need help from people who are thoroughly familiar with the disc brake difference.

so you need the Firestone disc brake specialists

Our disc brake technicians have taken special training courses on disc brake operation and service. They're familiar with all the different types found on all makes of cars. And they have the right equipment to do the job right. And do it efficiently, with no waste motions. That's why you get the best in disc brake service at a pretty remarkable price.
Here's what we do for only $29.95.
We install 4 new front disc pads. Inspect calipers, rotors, rear brakes, brake fluid level, and parking brake. As a little extra at no extra cost, we also clean, inspect and repack your front wheel outer bearings. Then we road test your car to make sure it measures up to your needs. To our standards. And to our guarantee; 24,000 miles or 24 months, whichever comes first.

DISC BRAKE SERVICE
$29.95
caliper rebuild extra

AT THESE Firestone STORES
3 easy ways to buy at Firestone STORES
1. CASH
2. 30 DAY CHARGE
3. BUDGET PLAN
OR
CHARGEX

2882 DOUGLAS STREET 385-1404
AT GARBALLY RD., NEAR BURNSIDE
—Also Nanaimo and Courtenay

PHAN'S AGONY NEAR AN END

SAIGON (AP) — Two months after napalm dropped by South Vietnamese planes sent nine-year-old Phan Thi Kim Phuc screaming in pain and panic down a highway northwest of Saigon she has nearly recovered from her burns.

At the Barsky Centre, a hospital for plastic and reconstructive surgery in Saigon, Vietnamese surgeons trained in the United States planted a patchwork of stamp-sized grafts over her burned back, neck and arms.

She'll probably be home for school in the fall; not so with many of her friends.

More than 50 children and adults are at the Barsky Centre with faces and bodies scarred by war, accidents, disease and congenital defects.

There are burned ones, victims of war and home mishaps —people disfigured by mines and shell fragments, babies lying in cribs recovering from operations for cleft palates, and the victims of noma, a still-unexplained disease which swiftly eats away facial tissue and bones.

★ ★ ★

Compared to the other patients, Kim Phuc is lucky. Her fame as "the little girl in the newspaper" has caused some consternation among the doctors and nurses.

"I don't understand why she gets so much attention," says a Vietnamese plastic surgeon. "She is among the least seriously injured here and she will be going home soon."

Kim Phuc has a home to go to—a modest house among fruit trees in the town of Trang Bang, 25 miles northwest of Saigon. Unlike her, many Barsky patients have only each other; their families are dead or lose touch as the patients' time in hospital stretches out. Some patients stay for a year or more while the surgeons rebuild them.

The Barsky Centre has treated more than 3,000 persons in four years, and the patients now come at the rate of 100 a month.

The centre is sponsored by the New York-based Children's Medical Relief International, which is headed by the noted American plastic surgeon, Dr. Arthur J. Barsky. Most of its financial support comes from the U.S. Agency for International development, but its funds have been cut. Children's Medical Relief has begun a major money-raising effort to get private funds for the hospital.

Napalm girl today and (inset) June 8

Rebel Fallers Pondering Next Move

Spokesmen for dissident coast fallers are meeting in Vancouver today to decide what action to take following refusal by Labor Minister James Chabot to meet them personally.

Chabot said Monday he has advised the fallers to do what the International Woodworkers of America wants them to do — return to work.

He said the contract agreed to by the IWA and by Forest Industrial Relations — bargainers for the industry's 115 companies — is "the best agreement ever signed in the forest industry."

The labor minister said the fallers' failure to accept the contract negotiated on their behalf by the IWA is "denying the right of employment through shortage of material.

"Illegal picket lines are also interfering with the right of your fellow members to work," Chabot said.

But he said there is no intention at this time to prosecute fallers for establishing the picket lines. It would be up to the IWA or the forest companies to press charges, he said.

"The majority of the woodworkers in the coast forest industry have accepted the collective agreement negotiated on their behalf by their legal bargaining agents, the IWA, with the accredited representatives of the forest companies, FIR," Chabot said.

"The collective agreement is a legal document establishing the wages and working conditions in the forest industry over the next two years. The IWA negotiating team has done a creditable job in negotiating the best agreement ever signed in the forest industry."

Chabot said "the agreement applies to all members of the IWA, including fallers. I want to urge the fallers to accept the contract negotiated on their behalf by their officials."

"As minister of labor I appeal to your committee to accept the direction of your executive which is in the best interests of all members of the IWA," he said.

Chabot also said he has no intention of meeting with spokesmen for the fallers, since the forest industry contract is already in effect.

The fallers had appealed to him to intervene on their behalf in their dispute with the forest companies, and with the IWA, over the formula by which they are paid.

On Monday, the fallers set up picket lines at five forest operations on the Island, closing them down.

They were at Scott Paper's Elk River unit, MacMillan Bloedel's operations at Northwest Bay, Chemainus and Shawnigan Lake and Crown Zellerbach's Ladysmith operation.

About 800 fallers in the coast region went on strike in April for standard pricing of the wood they cut on a piece work formula, instead of the $80-a-day rate in the new IWA contract.

Reports vary on how many have since returned to work, depending on whether the fallers on logging companies give the figures. The companies have reported as many as 600 have returned to work. The fallers say the numerals much smaller.

ANOTHER AIRLINE SEALS DOORS

Times News Services

United Airlines today became the fourth major U.S. airline to install anti-hijacker devices on the rear doors of its 727 fleet.

A United spokesman said in Chicago that the device which prevents opening of the doors while the plane is in the air will be installed immediately on the line's 150 727s.

A similar device last month was installed on 727s operated by American and Continental airlines.

Trans World went one step further by installing a device which permanently sealed off the rear doors.

The 727s have been a favorite target of hijackers, who have escaped by parachuting through the rear doors.

United said it is continuing other security procedures, including searches of passengers and luggage and use of magnetometers and psychological profiles.

$8 MILLION WAR CHEST

WASHINGTON (WP) — The Committee To Re-Elect The President reports that in June and July it collected more than $2.4 million in individual contributions, and had close to $8 million in the bank at the beginning of this month.

Advertisement

Kick the "I Forget" Habit

A noted publisher in Chicago reports there is a simple technique for acquiring a powerful memory which can pay you real dividends in both business and social advancement and works like magic to give you added poise, necessary self-confidence and greater popularity.

According to this publisher, many people do not realize how much they could influence others simply by remembering accurately everything they see, hear, or read. Whether in business, at social functions or even in casual conversations with new acquaintances, there are ways in which you can dominate each situation by your ability to remember.

To acquaint the readers of this paper with the easy-to-follow rules for developing skill in remembering anything you choose to remember, the publishers have printed full details of their self-training method in a new booklet, "Adventures in Memory," which will be mailed free to anyone who requests it. No obligation. Send your name, address, and zip code to: Memory Studies, 555 E. Lange St., Dept. 630-42, Mundelein, Ill., 60060. A postcard will do.

Quang Tri Civilians Massacre Reported

Times News Services

WASHINGTON — The U.S. state department said Monday North Vietnamese troops had deliberately massacred between 1,000 and 2,000 civilians, including women and children, as they fled from a Communist-led advance on Quang Tri, South Vietnam, April 29 and 30.

John King told a news briefing the estimate is the best available from witness, who included United States military observers, South Vietnamese Red Cross and local authorities.

King said thousands of civilian refugees, mainly women and children and non-combatants fleeing Quant Tri, were caught in the open and massacred.

Meanwhile, in Cambodia, Communist forces led by Russian-made T54 tanks drove the main body of defenders out of the market town of Kompong Trabek today and closed in on two more strategic eastern Cambodian towns.

North Vietnam also sent more tanks into the Quang Tri area.

Appearance of the big, 36-ton tanks in Cambodia and in Quang Tri province just below the demilitarized zone raised concern in Saigon that the dormat Communist offensive has resumed and that major attacks against Hue might follow.

More than 700 of the tanks have been knocked out since the Communist offensive began March 30.

Russia produced about 30,000 of them in the 15 years through 1963, according to the authoritative Jane's Weapons Systems Book.

Plans to drop Cambodian paratroopers into Kompong Trabek, about 80 miles northwest of Saigon and 47 miles southeast of Phnon Penh have been delayed.

N.W.T. MUSK-OX SHEARERS SHORN

YELLOWKNIFE, N.W.T. (CP) — A territorial government expedition, sent out to collect musk-oxen wool from the barren lands, has returned almost empty-handed.

The five-man group, led by United Church Minister Tom York, spent $5,000 and collected only three pounds of wool in one week.

Territorial council authorized the expenditure last winter and the object of the expedition was to gather valuable musk-ox wool from small trees which the shaggy animals rubbed against.

The wool is supposed to be worth $50 a pound, but Jack Birt, commercial development officer for the government, says the three pounds turned in by York's expedition are worthless.

"It is all weathered and full of mud, twigs, dung and other things," he said recently.

"I don't know any place it could be sold. That $50 price tag was set over in Alaska where they have a farm.

"But, if you priced this wool by normal business practice, marking up a little over the cost of gathering it, its worth around $1,300 a pound."

at Hilton-Tru-Dimensions

You're A WINNER

★ LOSE POUNDS
★ LOSE INCHES
★ WIN A NEW FIGURE
(See Guarantee Below)

"LOOK WHAT THEY DID FOR ME!"
Says Mrs. Rita Millard
"I LOST 150 POUNDS"
Mrs. Millard has reduced from size 54 to a size 16, and will soon be a normal size 12.

WE SPECIALIZE IN
WEIGHT REDUCTION ONLY!
• From Age 19 to 90 • "No Fancy Frills"
"JUST PLAIN WEIGHT REDUCTION"

BEFORE 298 LBS.

Since starting her reducing program, Mrs. Millard has lost . . .
• 54 inches from her tummy
• 42 inches from her hips
• 25 inches from her bust
• 34 inches from her waist

NOW 150 LBS.

RESULTS GUARANTEED
Tell us the dress size you want to wear, and we will tell you how many visits it will take and guarantee in writing that you will reach your goal. In fact, so absolutely positive are we that you will obtain your objective, that, as stated in our guaranteed programme, we will refund your money if we fail. It's positive assurance that we back up our Guarantee 100 per cent.

CALL NOW TODAY!
383-4178
Or drop in for your free courtesy tour and figure analysis. No obligation.

★ No disrobing
★ No crash dieting
★ No strenuous exercising
★ We are not a gym

CALL NOW — TODAY
JUST $2.00 PER TREATMENT

"LOSE POUNDS AND INCHES OR MONEY REFUNDED"

HILTON-TRU-DIMENSIONS Ltd.
FIGURE SALONS
3025 Shakespeare St. OPP. HILLSIDE PLAZA MAIN ENTRANCE Phone 383-4178
OPEN DAILY 9 to 9 — SATURDAYS 9 to 3

Banbury Inn Fine China
$1.79* 4-piece place setting.

Set an elegant table with this exceptionally good value specially selected for you, by Gulf. Banbury Inn Fine China.

Get a 4-piece place setting with handsome silver trim border and beautifully delicate floral spray pattern for only $1.79 and a $3.00 gasoline purchase.

Start collecting Banbury Inn Fine China. Pick up a neatly boxed place setting from your Gulf Dealer today.

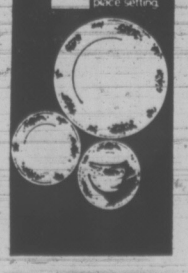

Add that finishing touch to your collection with these very practical and very distinctive Completer Sets.

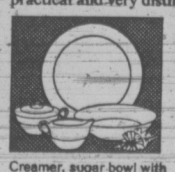

Creamer, sugar bowl with lid, vegetable bowl and meat plate. Only $6.95

4 soup bowls. Only $2.39

Start collecting your Banbury Inn Fine China today at Gulf stations where you see this sign.

Gulf

*with gasoline purchase of $3.00.

Victoria Times

TUESDAY, AUGUST 8, 1972

BRIAN TOBIN
Editor

STUART UNDERHILL
Publisher

GORDON BELL
Managing Editor

Waves From Uganda

Uganda President Idi Amin's order that as many as 80,000 East Indians and Pakistanis must leave the country within three months looms as a new and tangled problem for Britain to solve. Uganda and the two countries involved in the expulsion order — for "profiteering and sabotaging the economy" — are Commonwealth members and the persons concerned hold British passports.

Five years ago when Kenya precipitated a similar problem, the repercussions shook Britain with an influx of immigrants needing aid and jobs and the effects — economic, legal, social and emotional — are still being felt.

The problem is that Britain's use of restrictive legislation passed at that time may revive color and racial controversies. The prospect is that thousands of Indians may be set adrift in the world with no country willing to accept them.

The initial hope is that Canada and Australia might take some of the evacuees, or that India might be persuaded to bring them home. But the Indians and Pakistanis who have made their careers in Uganda might object to returning to their homelands to what might well be a lower standard of living.

The principle of freedom of entry among Commonwealth countries is a laudable, indeed necessary, one if the intangible family of nations is to exist. But the effects of large-scale immigration over a short period of time are very unsettling to the host country, particularly where race or living customs are in question. Uganda has precipitated a serious problem with its latest decree. It remains to be seen, of course, whether Uganda could stand the upheaval consequent upon so large an evacuation.

As has happened in so many other countries, immigrants who as a class build up prosperous businesses, particularly in trade, may eventually earn the resentment and envy of the natives. But they bring energies and abilities to their new homeland which had been lacking. Their sudden removal, unjust as it must be, could harm the host country much more than President Idi Amin apparently believes.

Canadianizing the Staff

Superficially at least, new figures produced by Statistics Canada imply that universities in this country are heeding the call for more Canadian content on staff. Fifty-seven per cent of all teachers appointed full-time in the 1971-72 year were Canadian, compared with 55 per cent the year before.

This seems to reflect a heavier emphasis on the use of native talent in higher education—a trend considered desirable, particularly in subjects sensitive to national interpretation.

Canadian universities would not be better off with native Canadian teachers inferior to experts of alien origin. But, other qualifications being approximately equal, a Canadian should be preferred to instruct other Canadians from a Canadian point of view.

The assumption is made somewhat conditional, however, by another statistic. The number of new appointments dropped from 4,038 in 1970-71 to 3,787 last year. In other words, Canadian institutions of higher learning last year were not placed under the same pressure as had been the case earlier to find enough qualified, or certificated, professors to meet the needs of expanding classes. Rather, they were in a position to pick fewer from the available pool of adequately trained Canadians.

The trend may find general favor, provided, of course, that it does not progress to the point where Canadian universities raise nationalistic barriers so high that non-Canadian teachers of great ability are shut out merely on the grounds of birthplace. True education remains international.

A Harbor Promenade

Engineering studies again give support to the proposal for a promenade just above high tide at the base of the Causeway. The project, considered feasible at least a quarter of a century ago, would constitute a major improvement in the Inner Harbor. It has been talked about as long ago as the postwar rehabilitation planning period.

At least two other factors make the scheme attractive. Apart entirely from its value as a promenade, it could assure a water covering, even at relatively low tide, over the malodorous mud which yields a pervasive, sulphurous aroma to the immediate vicinity. And it could provide a further buttress for the Causeway wall itself — relieving misgivings about its structural strength that became evident during original construction and the re-design which placed a reinforcement with extended steps to water level midway along the structure.

The walkway would be an attractive and useful addition to the Inner Harbor and should be kept to the fore in planning. Its appropriateness will be increasingly evident when the north side of the harbor has been completed with the park on the Ocean Cement site and adjacent improvements. At the moment, the promenade is not a necessity. But it is a very inviting luxury.

WILLIAM R. FRYE

A Peace Torch Snuffed

PARIS — The ill-starred Mideast peace mission of Dr. Gunnar Jarring almost certainly is nearing an end. Jarring was making one last try last week, but his chances of success are almost nil, and the expectation here is that he soon will throw in the towel.

There are several reasons why Jarring is likely to give up his thankless task. His relations with UN. Secretary-General Kurt Waldheim are not as cordial as with U Thant, and Israel's dissatisfaction with him is now a matter of public record.

But a basic reason is that Jarring is no longer universally accepted as impartial; and when a mediator loses his appearance of neutrality, he has lost everything.

The events which have led to this unhappy state of affairs are not, at the core, Jarring's fault. In perfectly good faith, and indeed at the strong urging of the United States and others, he offered in February 1971 what seemed to him the only way out of the Mideast impasse.

Two Questions

He directed to the Israelis and the Egyptians two related questions. To Egypt, he asked, in effect: "If Israel were to withdraw from all the territory it occupied in 1967, will you make peace?" To Israel, he asked: "If Egypt will make peace, will you withdraw?"

Egypt said yes, and Israel no. When it became clear that these replies were final, the Israelis pressed Jarring to seek peace on the basis of partial withdrawal. Egypt being unwilling yet, Jarring refused.

This stance has come, over the months, to look as if Jarring were siding with the Arabs. In fact, he has not changed his 1971 view; but that view now more closely parallels the Arab stance than it does the Israeli.

If so, Jarring looks partial. Israel has all but charged him purposely with favoritism. In such a situation, there is nothing to do but quit.

He could not, if he wished, abandon his 1971 position. The UN General Assembly has nailed him to it. Moreover, if he tries, he would be as unacceptable to the Arabs as he now is to Israel.

For a week or two after Egypt's ouster of Soviet advisors, it seemed that the deadlock over the extent of Israeli withdrawal — whether it should be total or partial — might just possibly be broken.

Without Soviet military help, Egypt could not hope to regain its lost territory by force; there was a flicker of hope that

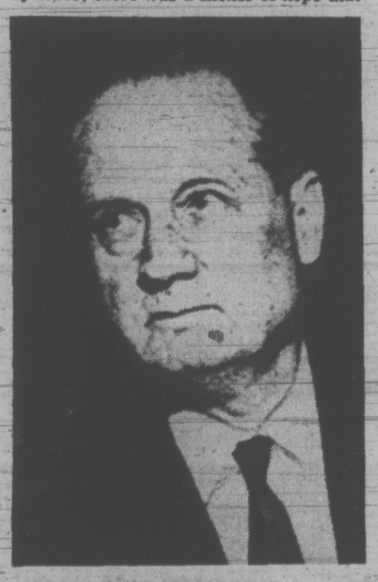

GUNNAR JARRING
. . . looks partial

perhaps President Sadat would negotiate for partial recovery of them. Some of Cairo's initial public statements immediately following the break with Moscow encouraged this hope.

American and European diplomats believe that if Israel had seized this moment for a magnanimous gesture, of some sort, the whole picture might have changed. But when Prime Minister Golda Meir reported to the Knesset on the new situation, it was to reiterate Israel's firm refusal to return to the 1967 armistice lines.

So if there was a chance for peace, it flickered out. Now Sadat has gone to Libya and accepted President Quaddafi's offer of a merger — thus gaining income from some of the richest oil wells in the Arab world, plus a fleet of French-built jet fighter planes.

In these circumstances, Jarring's contacts at UN headquarters with parties to the dispute constituted merely going through the motions. He can only report failure to Waldheim, and through him to the Assembly and the Security Council.

But if the Arabs and the Soviet Union will accept the Jarring resignation is not clear. They might try to insist that he stay. But it is more likely that the mission will be taken over by Waldheim or by some new representative chosen by the secretary-general.

Waldheim Willing

Waldheim is willing — some would say, eager — to undertake the chore. The United States, which has been burned repeatedly trying to bring peace to the Middle East, may be more reluctant than in the past to get involved, but is unlikely to be silent. And several European governments are prepared to help. What Waldheim would like to do is to bring together under his chairmanship a kind of "Geneva conference" on the Mideast, but with the great powers among those at the table. The idea was first floated by Britian's Lord Caradon, who as London's UN delegate originally fathered the Jarring mission.

A decision to seat the Soviet Union, France and Britian at the peace table would so improve the Arab's position, at least psychologically, as to compensate them, it is hoped, for absence of a prior Israeli commitment to total troop withdrawal.

But although the United States would also be at the table, Israel has been very cold to this idea. Moscow may have withdrawn a large part of its manpower from Egypt, and lost an anchor of its influence in the Middle East; but Soviet policy has not changed anywhere near enough to persuade Israel that the Kremlin would be a desirable participant in a peace negotiation.

It is by no means clear, therefore, where the diplomacy in the Middle East is heading. Perhaps it is not heading anywhere. But if Jarring resigns and no active, visible replacement is provided, there will be no safety valve on the frustrations and tensions endemic to the area — and it could not be long before there was another explosion.

(c) Copyright 1972 William R. Frye

". . . looks like it's gonna be one of those days . . ."

LETTERS FROM OUR READERS

Power Sources

There has been a certain "turbulence" for some time now relative to carrying gas from the mainland to Vancouver Island. Perhaps we can shed a little light on its cause.

For some years, in anticipation of a large block of power being available from both the Peace and Columbia rivers, B.C. Hydro's advertising campaign has been vigorous in persuading people to switch to, or install initially, electric heating.

It has had some success. Hence the high rate of power demand. And the buoyant expectations of management that, "power needs will double, every seven years" . . .Dr. Shrum.

Now without the public being privy to

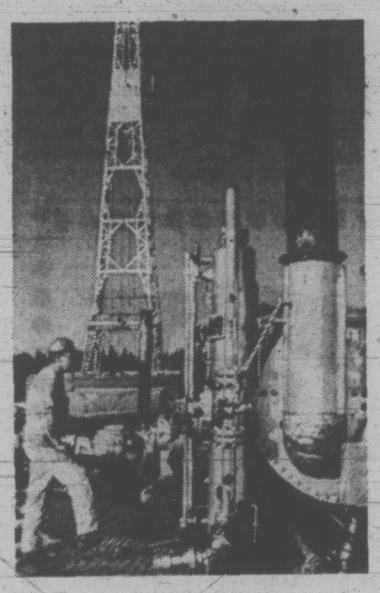

Natural Gas Source

it, a large volume of "cheap" power from either source turns out to be merely a pipe dream.

Moreover, still unknown to the public, and largely because of inflation and unforeseen costs, B.C. Hydro on its electricity ledger has been in the red for four consecutive years. The only thing that has kept their chin out of water has been excessive profits made on sales of gas to the public.

Paid by B.C. Hydro, to Westcoast Transmission for gas supplied to the public: $20,499,497.

Payment "exacted" from its customers: $51,726,999 — 150 per cent profit.

No wonder other firms, Canadian and American want to muscle in on such fat profits. No wonder Dr. Shrum says no one else will be allowed to intrude into Hydro's "cabbage patch."

So you see why Hydro and every other Tom, Dick and Harry, wants to carry more gas to Vancouver Island. What kind of individual or collective prosperity and stability will we have in this province if we are to be influenced or forced to switch from oil, to electricity, to gas, to adapt ourselves to the fluctuating fortunes and policies of B.C. Hydro?

For heating purposes, electricity is the most costly, also the slowest, most inefficient. Gas is next in cost and efficiency. Oil is cheapest, most efficient. (I have no connection whatever, financial or otherwise with the oil industry).

No gas pipeline to the Island is needed or warranted. For electrical energy, if present submarine cables are inadequate, lay more to carry power from Burrard thermal generating plant, preferably using oil, not gas as fuel. Or build a thermal generating plant at the north end of the Island, using oil from Prudhoe Bay as fuel, when available. — John Bullivant, 1141 Harwood St., Vancouver, B.C.

Bamburgh Castle

Re the picture of Bamburgh Castle in Friday's Times. It is one of the estates of the late Lord Armstrong who died July 5, 1972. He was well known in British Columbia and lived in Vancouver for several years as Consul General for Siam (Thailand) and was a personal friend of King Prajadhipok. He succeeded his father in 1934 but stayed on in Canada as Hon. William Watson. During the war he was requested by the Netherlands government to handle all affairs for them in Canada, which he did and received the highest order of the Dutch government.

The estate where he and Lady Armstrong lived is Cragside near the Scottish border. Thousands of acres are planted in B.C. Douglas fir by his grandfather — Lord Armstrong of Armstrong and Witworth. His son succeeded and is living with his wife at Bamburgh Castle where they have restored a part of it. He leaves to mourn him The Dowager Lady Armstrong, his son Will and many, many friends in Canada. His letters were a joy to receive. — Mrs. C. J. Bayly, 1169 Oxford St.

Vehement Denial

I vehemently deny the statement attributed to me by your art critic Glenn Howarth (Saturday, August 5) that "The university would be lost without the arts department." My opinion on the place of an art department in a university was neither sought nor offered; if it had been, it would have been expressed in other words than those invented for me by Mr. Howarth. Furthermore, parts of a social conversation were taken out of context so as to seem to assign to me views that I do not hold.

During the University of Victoria's troubles of recent years I have avoided public discussion about campus problems, believing that the local press made matters far worse by its slanted reporting. I feel vilified by the suggestion that now I have left this city I am taking opportunities to attack the university. On the occasion described by Mr. Howarth I was not introduced to him until late in the conversation; I had no idea that he was present in his professional capacity. At no time did he ask my permission to quote me.

One fact he did get right was that I was formerly book editor of the Victoria Times. Whenever I conducted interviews I personally checked the copy with the interviewee; I would have thought it unethical to quote someone who did not know he was being interviewed. Distorted stories can do untold harm to the academic community; I take it as an ill omen for the future of town and gown relations that this kind of "reporting" is tolerated. — Joan Coldwell, McMaster University.

The Law

Judge Willliam Ostler's own words deny your editorial assertion that he is applying the marijuana law strictly on the basis of precedent, and the law as promulgated. He said that the courts should continue to express the "moral condemnation of the community" of the use of drugs. By these words he acknowledges the social basis of this particular law, but rather than being guided by the recent directive of the federal justice department, and the changed attitude towards the use of marijuana and hashish implied in that directive, he makes a personal evaluation of the community's attitude—a harsher one than perceived by our federal law-makers. Personal opinion should not cloak itself in the guise of abstract law.—Terence M. Connor, 1021 Meares St.

(Editor's Note: The "moral condemnation of the community" is expressed through laws legislated by the community's elected representatives.)

Recalling Another August

I remember August 4, 1914. I remember it well. At that time I was working for a druggist in Yorkton, Saskatchewan. This pharmacy was the place where people purchased the Winnipeg Free Press. You can imagine the rush for the paper that day. The next few days were a scramble, chaps rushing to enlist, reservists being called up, members of the militia being summoned and much local excitement.

One of the local doctors was Dr. Patrick and he came to the pharmacy about a week later to ask me if I would sign on as compounder with the 16th Field Ambulance that was being formed. I agreed and signed a document to that effect. This was about August 12. He told me I would get a telegram from Winnipeg when I was wanted, "just wait until you are wanted." Nothing happened until early in 1915 when a telegram arrived telling me to report to Fort Osborne Barracks at once. This I did. Showing the telegram at Winnipeg to the sergeant on duty he told me that the Field Ambulance had gone and that it was evident that the telegram had been delayed in getting to me. I asked what chances were of joining one of the local units and was told chances were not good.

So, there I was, having bade all friends goodbye and expecting to be on the way to France. Then I went to the CPR Steamship office in Winnipeg and asked the man what about a ship to England. He said no chance whatever as no passengers were allowed on ships on account of torpedo dangers. But, he said there is a ship leaving for Liverpool soon from New York. Name of it was the Arabic.

I purchased a ticket for the ship and transportation to New York. I knew nothing about that city and the thing I remember most was going to a small restaurant for breakfast and finding that the man behind the counter would not take Canadian money. Had some trouble getting Canadian money changed for American.

I caught the Arabic all right, landed at Liverpool at night in the dark and got on a train for London.

When I got out of the train a Boy Scout came up to me and said, "Do you want to join the Army mister?" I said all right to him and he whisked me round a corner into a house where two doctors examined me and took particulars, gave me 2/6 and told me I was in the Army. I gave the money to the Boy Scout. — C. James, 304-1160 Esquimalt Rd.

60 YEARS AGO

From the Times of August 8, 1912:

MADISON, Wis. — Independence of the newspaper editorial department from the counting room was dealt with in a paper written by Don C. Seitz, of the New York World, and read for him before a meeting of the National Newspaper Conference. He declared that in the present day of great newspapers the two departments should not and do not interfere with each other.

VICTORIA TIMES, established 1884, is published every afternoon except Sunday by the Times Publishers, Limited, 2631 Douglas Street, Victoria, B.C. Second class mail registration No. 0625. All undelivered copies and notices of change of address to be sent to the above address. The Canadian Press is exclusively entitled to reprint the local news published herein.

500 People Going Nowhere...No Solutions in Sight

By DOUGLAS FISHER

OTTAWA — About 12 years ago when Ellen Fairclough was federal minister responsible for Indian Affairs, I was in a discussion with her and several of her senior officials about native problems. Some commiseration came my way because the others agreed that place for place, reserve for reserve, the Gull Bay Reserve in what was then Port Arthur riding, had the most serious difficulties in Canada.

Time has not improved matters. Unemployment on the reserve is running at 90 per cent, various agencies are trying to get a pulp-cutting contract under way to create jobs. The Band council will try to find teachers for the school which, by last June, had scores of absentee pupils.

Nothing seems to have changed in what I remember, as a former MP, as the worst, single constituency matter. I haven't any "wise man's afterthoughts" about Gull Bay, in itself or as an example or symbol of a national challenge. Perhaps a description of the situation as I knew it, may explain why the Indian problem will be with us for a long time.

Lake Nipigon is a big, handsome lake but the setting of the Gull Bay Reserve on its northwest shore is not impressive. In the '50s huge, fierce fires burned out thousands of acres of good spruce and jackpine pulpwood forest around it. The shoreline at the reserve is earth, eaten slowly by the waters. From the lake the cut-bank looks raw — there aren't any pretty coves or big rocks: The terrain is flat and bleak and, up close, the rows of box-like wooden cabins have little cheer in paint, curtain, flowers of gardens.

Gull Bay is some 125 road miles from Thunder Bay, 70 from the town of Nipigon. The basic work prospects in that region of the shield, outside the city of Thunder Bay, are pulp-cutting and transport, mining, highway work and railroading, commercial fishing, tourist fishing and hunting, and trapping. Since the preventative health efforts of the federal and provincial agencies came to bear, post-war, on Gull Bay, the death-rate especially among children has dropped, the birth-rate has gone higher.

The bitter irony is that health and educational input has given a larger, more articulate membership to the Gull Bay Band, at the same time chances for gainful work have receded. The lake can no longer sustain a large fishery. An able-bodied Band membership of almost 300 men and women can find few jobs. Trapping wouldn't sustain half-a-dozen, fishing perhaps a score. Pulp-cutting is a highly-mechanized operation, its "chances" scattered over thousands of square miles, most of them well beyond commuting distance from the reserve. The CNR mainline point of Armstrong is 50 miles north. The nearest mines are either far across the lake or 100 miles to the west.

In 1960, I broached moving the whole reserve to the far side of the lake or to its southern egress near Nipigon. The Band dismissed it out of hand.

The several hundred square miles of the reserve has little farming potential nor foreseeable forestry use. The vast crownland west, north and south are largely leased by big pulp and paper companies — Abitibi, Great Lakes, and Domtar. None of the companies, nor the big bush union has had much success in integrating Indians into their harvesting. They do not fit readily into either piece-work systems or day-work on a regular basis. The recent pattern of tourism brings lots of Americans in for fishing and hunting but these are largely camper-folk with their own boats, motors and supplies.

In sum, there hasn't been, isn't now and isn't likely to be any major kind of economic activity within range of Gull Bay that could provide regular or even seasonal work.

What do the Indians of Gull Bay do? They drink a lot, drink anything. There's hardly a man or woman over 16 who hasn't been in jail for mostly minor offences. Pension and welfare cheques keep them alive. Few of the kids get past Grade 10. Fewer still break away and find careers and family life in the distant towns and cities.

The hold of the church has steadily slipped at Gull Bay, as elsewhere. The illigitimacy rate would stun moral purists. Fortunately, the Indians care little about it. Their affection for all the small children is outstanding. The bad side of this is that care in terms of nutrition or safety is rather weak, if not reckless.

Teachers come and go, most of them deeply dispirited that the intrinsic curiosity and intelligence of the youngsters, seen from six to 10 to 12 years, fades with absenteeism and lack of motivation. A profound alienation grips almost all the youth of the reserve.

Four hundred to 500 people going nowhere, at least in terms of our society. Waves of drunkenness and destruction — occasional violence against persons — no regard for personal communal property. A grievous nightmare of a village, kept alive by federal funds. A dilemma for the police, for social workers. That's Gull Bay today and as it was 15 years ago. No progress. More people. More tragedy. No solutions in sight.

What It's Like to Live With a Life-Threatening Disease

By STEWART ALSOP
Newsweek

WASHINGTON—Last week, it was just a year since I was told that I had a kind of leukemia that was quite likely to kill me in a year, and almost surely in two years. I wrote a couple of columns about this experience, and then promised to shut up about it. But one more column seems to be justified, after a year, on what it is like to live with a life-threatening disease.

There was a glorious time, last fall, when the cancer specialists at the National Institute of Health suspected that I might not have leukemia at all, but a kind of mimic cancer. In September, I had a mysterious flu-like sickness, and thereafter, the bad cells in my marrow began to fade away—from more than 40 per cent to 6 per cent—and my blood came back to normal. The hemoglobin, which gives you energy and joie de vivre, was supernormal and I felt just dandy.

I felt dandy until February, and then the bad cells began to come back—16 per cent in February, 23 per cent in March, 40 per cent by April. John Glick, my brilliant 28-year-old doctor, kept me working—and even playing tennis—with blood transfusion. But by late April, it was clear that something had to be done.

Doctor Glick, Dr. Ed Henderson, his able chief, and the other NIH cancer specialists had a conference to decide what my disease was and what to do about it. Leukemia is caused by malignant cells in the marrow, which makes the blood. The bad cells gnaw away at the marrow, so that the marrow ceases to make the life-giving blood cells. An untreated victim soon dies of infection, or congestive heart failure, or uncontrolled bleeding.

The only defence against classic leukemia is to use powerful chemicals to kill the bad cells and induce a "remission." But chemotherapy kills the good cells too, and it also tends to destroy the mysterious X factor that resists the cancer. So a relapse—and death sooner or later—is statistically almost inevitable after chemotherapy.

I had had no chemotherapy, and if I had had the kind of leukemia originally diagnosed, I would certainly have been dead. Moreover, most atypically, I had no malignant cells in the blood. So the doctors decided that I must have a very rare kind of leukemia —a "smoldering" or "aleukemic" leukemia. Chemotherapy, the doctors agreed, was a last resort. There is evidence that flu, like the sickness I had had in September, can induce a remission by stimulating the resistance of the body to the bad cells. A drug called Poly I-C, which causes a kind of artificial flu, might do the same thing. It was a shot in the dark, but at least it was worth a try, the doctors decided.

John Glick explained this "highly experimental" treatment to me—the idea, he said, was to use Poly I-C to prod the marrow into producing the life-giving blood cells. I said it sounded like trying to get an old bird dog, who wanted only to lie by the fire and doze, out into the field hunting birds again, and John said the analogy was about right.

On Friday, June 9, I had my first dose of Poly I-C. John Glick stuck a needle into a vein, and a bottle of colorless liquid, about the size of a beer bottle, dripped into my body. In about two hours, I had a violent chill, so violent that the bed shook, while my wife, Tish, piled heated blankets on top of me. The chill lasted for 45 minutes and then my temperature zoomed to 104. It seemed to me that John Glick was looking a bit nervous. But the temperature soon dropped, and I felt well enough to play tennis over the weekend.

For three weeks, on Monday, Wednesdays and Fridays, I repeated this chills-and-fever routine. Intermittently, there were signs that the old bird dog was at least trying to stagger to his feet. Then there was a marrow test, and good news — the bad cells were down from 40 per cent to 25 per cent, and blood tests showed that the marrow was making more blood.

But last week, the tests showed that the lazy old dog was lying down again, and so I am to have another three-week course of Ply I-C. During that first three-week course, I managed to fill this space, but it wasn't easy, so for a while my myopic political musings will not appear.

What has it been like, then, to live for a year with this peculiar kind of leukemia?

Oddly enough, it hasn't been as bad as it sounds. There have been some moments of fear, and some pain (a marrow test is no fun). There have been a few times when I felt very sick, and when my blood was so thin as to put my life at risk. But when you feel sick enough, you don't much fear death, and even half-welcome it. In such ways, God tempers the wind to the shorn lamb.

A good deal of the time, I have felt fine — a blood transfusion is better than a couple of martinis — and all the finer because I seemed to be defying the undefinable. And most of the time I have been able to forget about my damnable marrow, aided by the need to fill this page. It is a dusty old cliche that work is an anodyne, but it is true.

I wish I could claim that the past year has given me profound spiritual insights, but it hasn't. I was an agnostic before I got sick, and I am an agnostic still.

Among the adults in the NIH leukamia clinic, there is a kind of almost cheerful fellowship, as in an elite military unit under fire — I think of the clinic as the Nos Morituri Brigade. People are brave, when there is nothing else to be. It is the children that make the clinic so hard to take. Some of them are beautiful, and on some of their wasted small faces there is already clear the mark of death.

If there is a God, why did He choose them? Mind you, I am an agnostic, not an atheist. But if there is a God, He surely "moves in a mysterious way."

It may seem a bit fatuous to say so, but what has surprised me most about this experience is how nice people are. Most of us live out our lives behind a thick outer tegument, or carapace, that separates us from other people. The threat of death breaks the carapace. It makes you deeply dependent on other people — in my case, my wife, my family, my doctor, my friends and colleagues, above all my wife. Once the carapace is broken, you realize how amazingly nice — there is really no other word for it — most people are.

When I first got sick, I came across a sentence in an old piece by Winston Churchill. "For the rest, live dangerously- take life as it comes; dread naught; all will be well." I repeat it like a talisman, and so I expect to be back shortly, with my old dog of a marrow doing its job again.

Godfather 'A Cultural Rip-Off'

By
WILLIAM SHANNON
New York Times

The announcement that production will soon begin on a movie called "The Godfather — Part Two" must surely rank as the most depressing cultural event of 1972.

This revolting film, already a box-office success, is apparently to be mined for another thick profit. I can imagine the series now — "Return of the Godfather," "Son of the Godfather," "The Godfather in Las Vegas," "The Godfather in Miami Beach," and so on stretching into profitable infinity.

In one of its aspects, "The Godfather" is part of the growing pornography of violence. Having done about all they can to make sexual intercourse explicit and boring on the wide screen, the movie makers are now in the process of acquainting everyone with the many varieties of violence. Murder by submachine gun is still a hardy favorite. "The Godfather" teaches some new lessons in murder, such as How to Garrott Your Brother-in-Law. These are in addition to examples of persons being murdered while starting a car, having a massage, paying a causeway toll, going through a revolving door, and eating spaghetti.

★ ★ ★

With startling close-ups, vivid death agony sequences and Technicolor blood spurting everywhere, these new-style movie murders do manage to hold audience attention. By the end of the movie, however, when the new godfather presides over the murders of the heads of the New York underworld's "five families" as well as two or three miscellaneous enemies (I lost count), these deaths are becoming mechanical and meaningless.

A few years of such pictures will succeed in making the most gruesome and vivid murders as tedious as a nudist film. In reaching that impasse, the movie industry will have further degraded the taste and coarsened the sensitivity of millions of people, including the vulnerable young.

Any person of religious sensibility can only find the film's exploitation of a child's baptism profoundly offensive. To juxtapose the preparation for multiple murders against the words of the priest claiming the child for Christ is to trivialize the most important of the Christian sacraments.

★ ★ ★

It is as offensive as the scene in that much overpraised film, "The Graduate," in which the hero used a crucifix to jam the church door. And in both films, these crude gestures are used to make an artistic point which is already abundantly clear.

In "The Godfather," the exploitation of Catholic rituals and Italian customs — in the wedding and funeral scenes as well as the baptism — is part of the biggest cultural rip-off that any commercial promoters have gotten away with in years.

"The Godfather" stereotypes Italian-Americans as gangsters or as the half-admiring, half-fearful pawns of gangsters. The authentic details of how a bride receives money gifts at a wedding or how spaghetti is cooked only give credibility to that central lie about Italian-Americans.

The film flatters Italian males by stressing their toughness and sexual prowess. But to what purpose? To end with a hero, the young godfather, who is — by any decent human standard — a monster. Some flattery.

★ ★ ★

As an American of Irish ancestry, it seems to me that Italian-Americans ought to dislike the picture intensely. There was a time much earlier in this century when the Irish dominated the underworld. In 1931, Warner Brothers started the modern genre of gangster films with "Public Enemy" starring James Cagney as an Irish-American gangster. The Hays Office censorship of those days did not permit murders to be depicted in morbid detail, but Cagney came through quite as tough and nasty as the Corleone Brothers. In one famous scene, he slammed a grapefruit into his wife's face at the breakfast table.

When John O'Hara wrote "Butterfield 8" in 1935, he had the hero complain bitterly that Hollywood cast actors like Cagney as the perfect gangster type because the tough young Irishman fit Protestant America's stereotype of an outlaw.

But by that time, the Irish were already a dwindling force in organized crime, and the stereotype faded. Indeed, one of the best things that ever happened to the American Irish was that they were muscled out of the mobs by hungrier, more ruthless competitors. Otherwise, some Irish-American stock brokers and advertising men who now sedately ride the commuter trains and shake their heads over the morning newspaper at the latest misdeeds of the Mafia might themselves be Gaelic versions of Michael Corleone.

★ ★ ★

No one denies that a few Italian-Americans are gangsters. To that extent, "The Godfather" rests on a substratum of fact. But for the millions of Italian-Americans who are not gangsters, the success of this film raises an enormous cultural obstacle. It retards their effort to overcome this dark legacy from the past and to establish positive heroes for their children to emulate.

Events have consequences, and the consequences of "the Godfather" cannot be good for Americans of Italian or non-Italian ancestry.

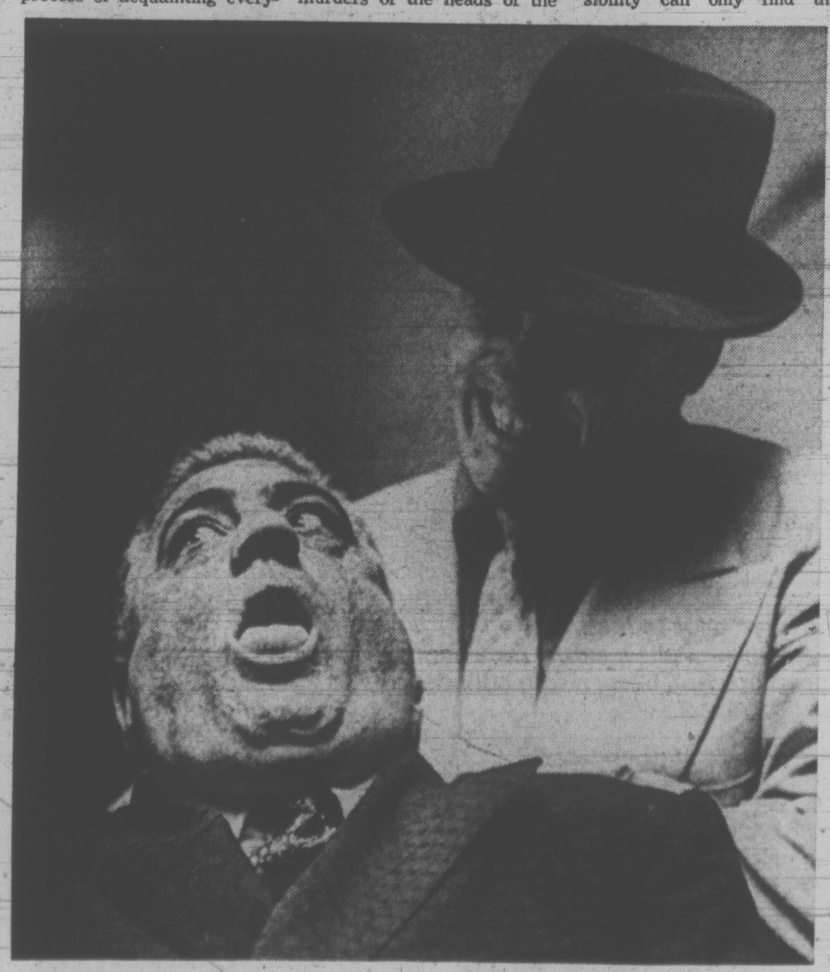

A tender moment in The Godfather

WIN $500!

Mr. W. H. NICHOLLS
1072 Dunford Ave.

was the holder of July lucky ticket number 9557C. By correctly answering the skill testing question Mr. Nicholls is now $500 richer.

FREE TICKETS FOR MONTH OF AUGUST DRAW ARE NOW BEING GIVEN AWAY TO ALL OUR CUSTOMERS EVERY TIME THEY COME IN. YOU TOO CAN BE A WINNER!

Chevron

WESTVIEW AUTO CLINIC
Trans-Canada Hwy. at Tillicum
OPEN 25 HOURS DAILY
"16 years of top notch service"

Mais Furniture and Appliances
1821 COOK
385-2435

SIDEWALK SALE

FRIDAY 9 A.M. 'til MIDNIGHT, SATURDAY 9 to 5:30
2 Days Only

★ FREE ★ SOFT DRINKS — Compliments — Goodwill Bottling Ltd.

★ FREE ★ ICE CREAM — Compliments — Island Farms Dairies Co-Op Assn.

★ FREE ★ CHICKEN DINNER FOOD VOUCHERS 50 Vouchers. Values to 1.50 on any 3.50 order from Chicken on the Run.

★ SEE ★ THURS. TIMES FRI. COLONIST For Bargains Galore

COME JOIN THE FUN! FURNITURE, APPLIANCES, STEREOS, TV's

TAX COLLECTIONS AHEAD OF '71

Collection of 1972 taxes in the city of Victoria is going surprisingly well, according to comptroller Jim Bramley.

To date, the city has collected $12,534,000 of the total property tax roll of $13,474,000.

That's 93.02 per cent, compared with 91.03 per cent of the total 1971 taxes which had been collected up to this time last year.

Unable to account for the smoothness of the operation, Bramley said Monday: "It really surprises me. You'd think that with our unstable labor situation the city would have a hard time getting people to pay their taxes."

Meanwhile, Municipal Affairs Minister Dan Campbell handed out compliments to B.C.'s municipalities on being the keenest tax collectors.

Saanich Council On Camera

Television news filming in Saanich council chamber was approved by aldermen Monday.

Permission was sought by British Columbia Television Broadcasting System Ltd. for its CHEK-TV outlet in Victoria, which starts a new half-hour local news program next month.

There were no objectors although Mayor Hugh Curtis expressed doubt that TV cameramen would be interested in the "dull" aspects of council business.

Ald. Edith Gunning said she had noticed in filming of Toronto council meetings "that as soon as discussion broke out, or a quarrel, the TV cameras came out madly."

She wondered whether the cameras were there only to film the quarrels.

Curtis said it was a chicken and egg situation — were there quarrels because cameras were there, or were cameras there because of the quarrels?

"I question whether it will be a 26-week season," he remarked.

Ald. Leslie Passmore speculated he would have to start wearing a necktie.

Survey Finds U.S. Air Cleaner But Waterways Are Getting Dirtier

WASHINGTON (WP) — The U.S. Council on Environmental Quality reported Monday that U.S. air is getting cleaner, that rivers and waterways are dirtier than ever, and that the costs of pollution control are going up.

The report was delivered to the White Houseby the three presidentially appointed members of the council and then sent to Congress.

NEW STANDARDS

In a message forwarding the report to Capitol Hill, President Nixon said "There should be a sober realization that we have not done as well as we must, that changes in laws and vaules come slowly, and that re-ordering our priorities is difficult and complicated."

But the president also found much to praise. He said he was "pleased . . that the quality of the air in many cities is improving. Across the nation, emissions from automobiles — a significant portion of local emissions — are declining. We can expect these welcome trends to accelerate as the new standards and compliance schedules called for by the Clean Air Act of 1970 become fully effective."

An dthe president said he also was encouraged "by the growing capacity of a people able to assess their problems, take stock of their situation and get on with the unfinished business of shaping . . . a satisfying and healthful environment."

Discussing the good news in the report, council chairman Russell E. Train told a White House news conference "with some variation the over-all air quality is improving on a national basis."

Water quality was a different story. The report found concentrations of phosphates and nitrogen compounds — which cause eutrophication or dying of lakes — had increased "in a large proportion of both urban and rural river basin.

This, the report said, was apparently due to increased use of fertilizers. Oxygen-demanding wastes also were found to be increasing, mostly in high population, high industry basins.

CONTROL RUN-OFF

Train said that there is every indication that water quality will not improve materially in many river basins until pollution is controlled from water run-off from farms, feedlots and urban streets.

"While we carry on our major efforts to clean up pollution from municipal and industrial sources, we must increasingly turn out attention to land runoff — of nutrients, fertilizers, pesticides, organic materials, and the soil particles that often transport the others," the report said.

On costs, the report estimated that current standards will require an outlay of $287 billion in the decade of the 1970s. This was nearly three times last year's estimate of $105.2 billion; but that figure covered six years while the new figure was for 10.

Annual costs are estimated to rise from $10.4 billion in 1970 to $33.3 billion in 1980.

The figures include expenditures by businesses and industries, as well as by government at all levels.

The report said that while pollution abatement costs seem large, they are in the aggregate relatively small compared with such measures of total economic activity us the gross national product — the cost of goods and services.

During the 1971 to 1980 period, the GNP is expected to total more than $13.2 trillion. Consequently total environmental costs would represent 2.2 per cent.

VICTORIA GLASS
MIRRORS
ALL KINDS
360 BAY
388-4811 — 388-4141

Georgia Drops Island Gas Bid

VANCOUVER (CP) — Georgia Gulf Transmission Co. withdrew Monday from Public Utilities Commission hearings into applications to build a gas pipeline to Vancouver Island.

E. Davie Fulton, laywer for Georgia Gulf, told the hearing that his company had been unable to produce promised financial witnesses and would have to withdraw.

He said that up until the end of last week's hearings, he believed that Georgia Gulf would be successful in its negotiations with "a strong, experienced, well-known Canadian corporation" that would have provided financial backing and become senior partner in the enterprise.

However, he said, the negotiations had not been successful and his clients had decided to close their case, resting their application on the material previously filed with the commission.

Georgia Gulf, in trouble since questioning of its financial witnesses revealed more than $7 million in inaccurate estimates, had been struggling to stay in the race by producing clear evidence of a new financial plan.

Company president Mario Polak said later the company did not lack money, but foundered on its failure to complete a working arrangment with an engineering and contracting firm. He did not name the firm.

Polak estimated his company spent $200,000 on preparing and presenting its case.

Jet Pollution Trailing Off

WASHINGTON (WP) — Major U.S. airlines have sharply reduced the visible pollutants spewed into the air from nearly half of their jetliners.

Federal officials say, the engines on these jets will be virtually smokeless by the end of the year.

Clean-Up Bill Soars

WASHINGTON (AP) — Pollution controls will cost the United States some $287 billion in the decade ending 1980, nearly triple the amount forecast earlier for the first six years of the 1970s, the government says.

President Nixon's Council of Environmental Quality said about $93 billion will be spent on new capital equipment and $94 billion on operating costs.

In its general summary of how well the United States is coping with environmental problems, the council says the battle against air pollution is being won but water pollution results are mixed.

Family Wiped Out

SHIZUOKA, Japan (Reuter) — A 37-year-old man, upset over the death of his wife, killed his four sons between five and 13 years old and then shot himself, police said Monday.

MULLINS MARINE
10-SPEEDS
OVER 500 IN STOCK
925 YATES STREET

NOW IN VICTORIA
CANADA'S LARGEST
LO-COST AUTOMATIC TRANSMISSIONS
COME IN FOR A Free 17 point transmission check up
OPENING SPECIAL AUGUST ONLY
Transmission tune up
Reg. 14.95
SPECIAL 9.95
Plus Parts
1901 GOVERNMENT AT CHATHAM
388-4248

WAC Gets Flood Cheque

Premier Bennett said Monday he has received the cheque from Ottawa for $2.5 million which will go to B.C. interior residents for flood damage.

The premier said 844 cheques have been sent out by the provincial government to flood victims, but covered only 50 per cent of assessed losses.

Now that the federal moeny has arrived, he said, the compensation will be 100 per cent.

Claims are still in the appraisal process and it is not known if the federal money will cover all losses. The provincial government will make up any difference, he said.

On another subject, Bennett said B.C. was not criticized at last week's premiers' conference for his absence.

Bennett said deputy provincial secretary L. J. Wallace told him the talks were very successful from B.C.'s point of view and praised Wallace for his job of representing the province.

Bennett said the other provincial premiers understood that he is in the middle of an election campaign and that the only criticism had come from "sour grapes politicians locally."

Opposition members and candidates had criticized Bennet for sending a deputy to what was considered a crucial meeting of premiers.

Contempt Avoided

VANCOUVER (CP) — A senior RCMP officer from Victoria avoided contempt of court proceedings by only 30 minutes, a provincial court judge was told Monday.

Ordered to show cause why he should not be charged with contempt was Insp. G. L. Dalton, assistant criminal investigations branch (CIB) officer.

Insp. Dalton's alleged failure to comply with a July 24 decision by Provincial Judge Larry Eckardt that ordered him to issue a gun permit to private investigator Donald Trottier prompted the action.

Special prosecutor Sam Toy, appearing for the attorney-general's department, told the court Monday the gun permit was issued at 11 a.m. Aug. 3, half-an-hour before Judge Eckardt ordered Insp. Dalton to answer the alleged contempt accusation.

Judge Eckardt, in ruling that the contempt proceedings should not continue said: "If one was to adhere to the rules of law one might make a big to-do of this, but the court must be mindful of equity."

5-Inch Continuous
GUTTER
in
baked enamel
Takes care of itself for 20 years!
479-3232
FREE ESTIMATES
B.C. ALUMINUM
"EASY TERMS!"

Who is he?

Peter Pollen SAVE
Ford NOW
Before you buy any car or truck . . . SEE US AND
SAVE HUNDREDS!
1972
2-DOOR
MAVERICK

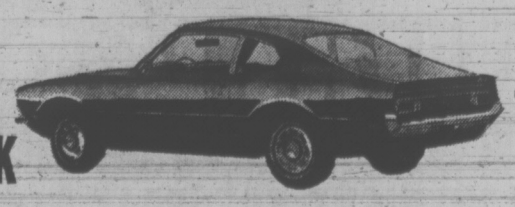

BRIGHTEN UP
PETER POLLEN FORD
YATES AT COOK 384-1144

What have you got to lose?

Your Eyes. A Pacific sunset. A good book. A game of golf. A child's smile. That's what you've got to lose.

Your Hearing. A bird at your window. The laughter of children. A good joke. Your baby's first word. That's what you've got to lose.

Your Hands. A game of softball. Buttoning your shirt. Tying your laces. Brushing your teeth. That's what you've got to lose.

Your Back. An afternoon of gardening. Getting into your car. A day skiing. A comfortable night's sleep. That's what you've got to lose.

Your Legs. A brisk walk on the beach. A game of tennis. Going upstairs. Going downstairs. A bicycle ride. That's what you've got to lose.

Your Life. The entire rest of your life. That's what you've got to lose.

You have a lot to lose. And safety has a lot to give. Follow safety regulations. Wear protective equipment. Have a safe attitude. Have a safe life.

WORKMEN'S COMPENSATION BOARD OF BRITISH COLUMBIA
CYRIL WHITE, Chairman

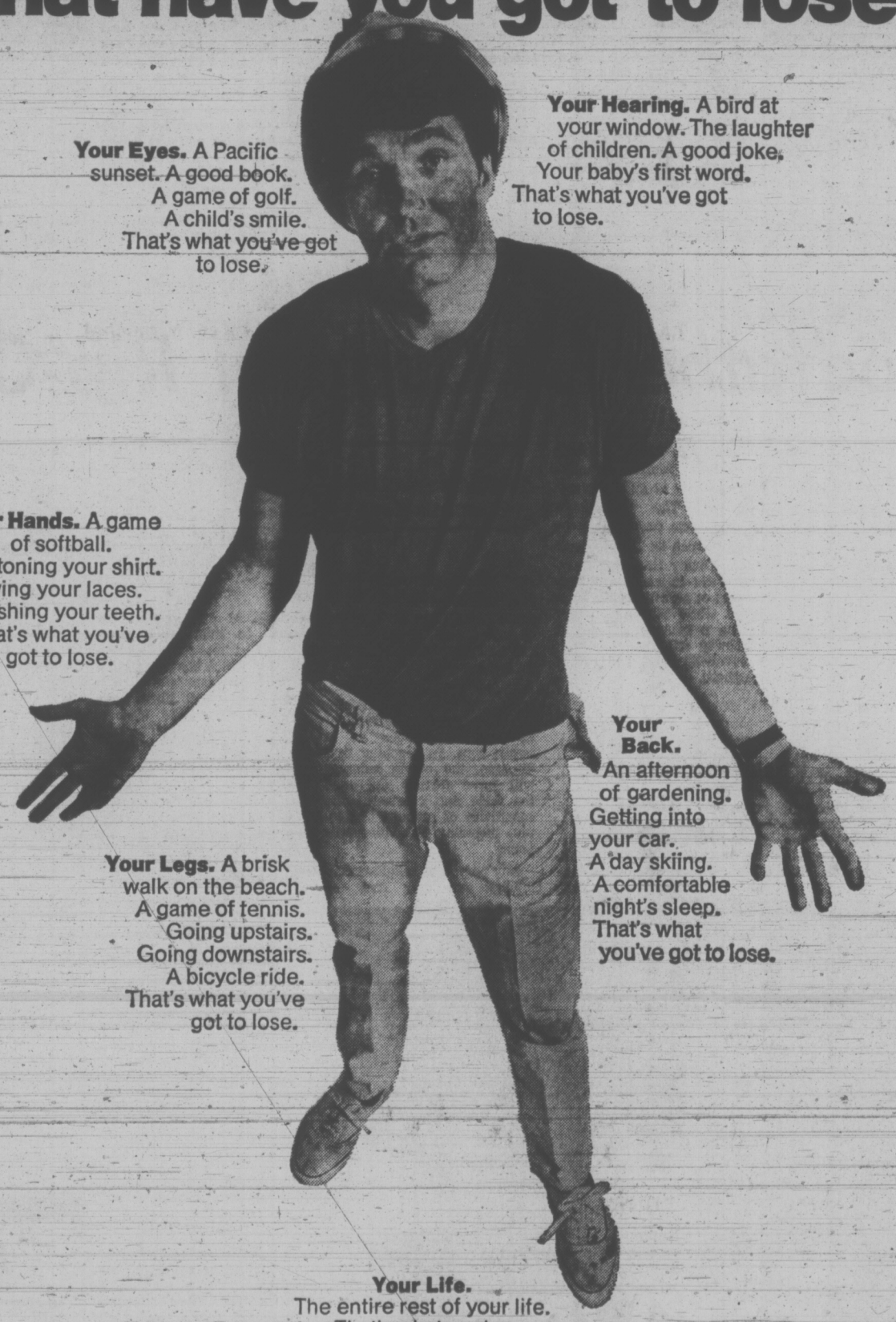

Woodward's

Pick a famous name freezer and zero in on food savings

Admiral Freezers come in sizes for everyone

SEMI-ANNUAL HOME FURNISHINGS

SALE

Use your Woodward's Charge Card to buy your needs now!

If you don't already have an account, visit or phone any Woodward's Credit Office and arrange a plan to suit you.

WARRANTY

For Admiral and Westinghouse

- 5 year food protection
- 5 year compressor plan
- 1 year on entire freezer

You can save on food costs whatever the size of your family with an Admiral freezer sized to suit. All Admiral freezers have Urethane insulation that gives lots of space inside, but compact outside. All have vinyl covered baskets and dividers, cold control and door locks. Most have interior lights, power warning lights and drain plugs. And in the 27.5 cu. ft. Admiral there's a fast freeze compartment. Come choose now!

7.4 cu. ft. Admiral
Holds 259 lbs.
36"Hx31"Wx22½"D
Sale Price **168.00**

14.8 cu. ft. Admiral
Holds 518 lbs.
36"Hx44"Wx27¼"D
Sale Price **208.00**

17.69 cu. ft. Admiral
Holds 620 lbs.
36"Hx51"Wx27¼"D
Sale Price **218.00**

27.5 cu. ft. Admiral
Holds 965 lbs.
36"Hx75"Wx27¼"D
Sale Price **278.00**

Westinghouse 17.1 cu. ft. Freezer

The upright, a convenient freezer style that takes up so little space you can have it right in the kitchen. It measures 28"Wx28½"Dx64¼"H, yet it holds up to 590 pounds of food. Has 4 shelves plus bulk storage retainer gate, 6 door shelves that make often-used items easy to reach. Has door lock too. See it now. Sale Price **258.00**

'Danby' 5.1 cu. ft. Freezer

You can enjoy freezer convenience in a small apartment or at the cottage with this space saver! Only 33½"Hx23⅝"Wx23⅝"D, yet it holds 178½ pounds of frozen foods. Moves easily from here to there on swivel castors. Has interior light, thermostat control, lid lock and 1 vinyl covered basket. Sale Price **178.00**

WARRANTY: 1 year on the entire freezer, 5 years on the compressor.

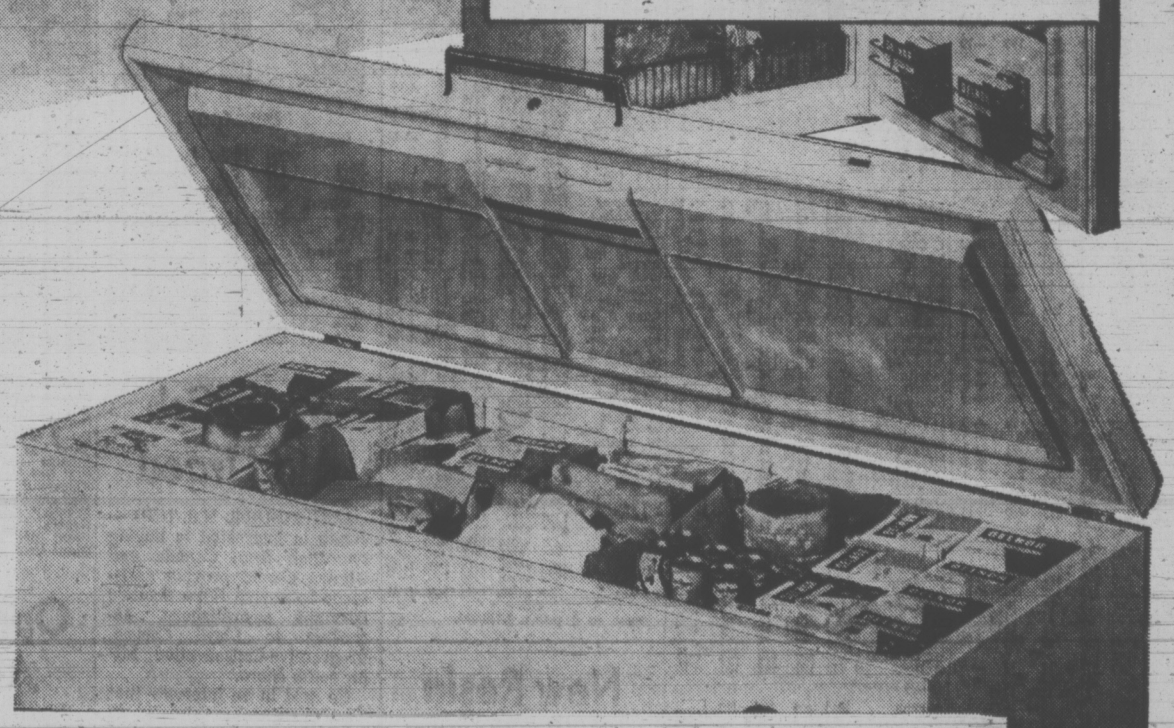

Westinghouse Chest Type Freezers

Two convenient sizes for you to choose in Westinghouse chest freezers, both loaded with convenience features. Each have two vinyl covered baskets and 1 vinyl covered divider to keep foods separated and easy to find, plus a power warning light, door lock and defrost scoop. Choose your freezer now and save!

11.5 cu. ft. Westinghouse
Holds 402 lbs.
45½"Wx24"Dx35¾"H
Sale Price **188.00**

22.5 cu. ft. Westinghouse
Holds 788 lbs.
62"Wx30½"Dx35¾"H
Sale Price **238.00**

Woodward's Appliances, Second Floor

Woodward's Mayfair Phone 386-3322, Cobble Hill, Duncan, Ganges, Gulf Islands, Jordan River, Port Renfrew, Zenith 6544 (Toll Free). Store Hours: 9:30 a.m. to 6 p.m. Evening Shopping Thursdays and Fridays 'til 9:00 p.m. Open Mondays.

TORONTO MARKET TRADING

INDUSTRIALS

TORONTO 1:40 P.M. STOCKS
Distributed by CP
Toronto Stock Exchange—Aug. 8

Quotations in cents unless marked $. z—Odd lot, xd—Ex-dividend, xr—Ex-rights, xw—Ex-warrants. Net change is from previous board-lot closing sale.

Stock	Sales	High	Low	1:40 p.m.	Net Ch'ge
A—B					
Abitibi	4115	$10⅛	9⅞	9⅞	— ⅛
Abitibi 7½p	25	$51⅜	51⅜	51⅜	— ⅛
Acklands	1060	$11	10⅞	11	
Ackind 2p	100	$14¾	14¾	14¾	+ ⅛
Acres Ltd	1585	$16⅜	16½	16½	
Acres A pr	90	$44½	44½	44½	+ ⅛
Acres wt	6278	450	440	445	— 5
Agra Ind	300	$13⅛	13	13	— ⅛
Ahed M	100	$6⅝	6⅝	6⅝	
Alta Gas A	3064	$59	58¾	59	
Alta Gas p	25	$73⅞	73⅞	73⅞	
Alta Nat	250	$19⅞	19¾	19¾	
Alcan	4962	$20½	20¼	20⅜	+ ¼
Alcan pr	425	$25	25	25	— ¼
Algo Cent	300	$10	9⅞	10	+ ⅛
Algoma St	1825	$14⅞	14¾	14¾	— ¼
Allacro Dv	350	$6¼	6¼	6¼	
Alliance B	520	$7	7	7	— ¼
Alumin pr	140	$19	19	19	+ ½
Almin 2p	160	$35¾	35¾	35¾	+ ¼
Anglo-cn	1700	$6	5⅞	6	+ ⅛
Aquitaine	3475	$27½	27	27	— ⅜
Argus C pr	2357	$12¼	12⅛	12¼	+ ¼
Asbestos	856	$22¼	22¼	22¼	+ ⅛
Atco Ind	2450	$14¼	13⅞	14¼	+ ½
Atl Rich	50	$56¼	56¼	56¼	+7¾
Atl Sugar	1550	$6⅛	6⅛	6⅛	+ ⅛
Atl Sug w	250	145	140	140	— 5
Auto El	500	$7⅜	7	7	— ¼
Auto Hard	300	$11½	11½	11½	
Bank Mtl	7162	$21⅞	21⅝	21⅞	+ ⅜
Bank N S	5872	$40⅜	40	40⅛	+ ½
B Cdn Nat	z116	16	15½	16	
Barbr-Ell	100	$21	21	21	
Barlaco	100	345	345	345	— 5
Baton B	650	$19¾	19¾	19¾	
Bay Mills	300	$6	5	6	
Bell Can	12413	$43½	43½	43½	— ¼
Bell A pr	1778	$49½	49	49	
Bell B pr	1675	$50¼	50	50¼	+ ¼
Black P	900	$9⅜	9⅜	9⅜	+ ⅛
Block Bros	5500	345	330	335	+ 5
Bombrdier	110	$7⅝	7⅝	7⅝	+ ⅛
Bovis Cor	977	205	200	205	+ 5
Bow Valy	8879	$35⅛	34¾	35	
Bow-m pr	35	$35	35	35	
BP Can	2975	$16½	16⅛	16⅜	+ ⅜
Bramalea	6660	495	490	495	
Bramal w	200	365	350	365	+15
Brascan	4310	$21½	21½	21½	— ⅛
Brinco	2900	$6⅛	6⅛	6⅛	— ⅛
BC Forest	425	$22¾	22¾	22¾	+ ⅝
BC Sugar	200	$22	22	22	
BC Phone	675	$62½	62	62	— ½
BCPh 4¾ p	z10	$62⅝	62⅝	62⅝	
BCPh 5¾ p	50	$77½	77½	77½	+2½
BCPh 4.84	180	$17	17	17	+ ¼
BCPh 6.80	250	$24½	24½	24½	
Bruck B	100	$6½	6½	6½	+ ⅝
Budd Auto	925	$14¼	14⅛	14⅛	— ¼
Budd A w	255	890	890	890	—25
Burns Fds	4100	$15¾	15¾	15¾	
C—E					
Cad Dev	500	$10	9⅞	9⅞	
Cad Dev b p	z20	$21⅜	21⅜	21⅜	
CAE Ind	425	$8⅛	8	8	— ⅛
Cal Pow	10475	$26	25½	25¾	+ ¼
Calgry P p	50	$72	72	72	+ 2
Calvrt Dle	250	185	185	185	
Cambridg	900	$9	8⅞	8⅞	— ⅛
Campeau	625	$5⅞	5⅞	5⅞	
Can Cem L	725	$51¼	51	51	— ½
C Cem L p	127	$19⅞	19⅞	19⅞	+ ⅛
Can Malt	975	$31½	31¼	31½	
Can Malt p	900	90	90	90	
C Packrs	500	$21¼	21	21	— ½
C Perm	97786	$19½	19¼	19½	— ¼
CSL pr	100	$5¼	5¼	5¼	+ ¼
Cdn Brew	3635	7½	7¼	7⅜	+ ⅛
C Cablesy	1175	$22¾	22½	22½	+ ¼
C Cable w	1000	700	700	700	
Cdn Cem A	222	$6⅝	6⅝	6⅝	
C Curtis	500	96	96	96	
Cdn Equty	200	$11¼	11¼	11¼	— ⅛
Cn Food 1p	30	$40	40	40	— 3
CGE pr	200	$33	33	33	
C Goldie	300	$5½	5⅜	5⅜	—¾
C Hydr	800	$11½	11⅜	11½	+ ¼
CGOL	44127	$10½	10¼	10⅜	
C Imp Bank	4721	$29⅛	28⅝	29	
CIL	835	$17	16⅝	16⅝	+ ⅛
C Interurb	260	220	220	220	
C Intrurb p	220	87⅞	87⅞	87⅞	
C Manoir	100	410	405	410	+10
C Marconi	2000	475	465	475	+10
C Ocdental	1760	$10	9½	10	— ¼
CP Inve pr	2440	$26¾	26¼	26⅜	+ ⅜
CP Inve w	3890	320	310	315	+ 5
CP Ltd	14815	$15¾	15⅝	15⅝	— ⅛
CPL A p	425	$10⅞	10⅞	10⅞	+ ⅛
Cdn Salt	120	$18⅛	18⅛	18⅛	+ ⅛
Cdn Tire	590	$58¾	58	58¾	+ ¾
Cdn Tire A	3379	$56½	55⅞	55⅞	— ⅛
C Utilities	1358	$56	53	56	+1⅛
C Util w	1995	$22¼	22	22⅛	+ ⅜
Canron	250	$22¾	22¾	22¾	+ ¼
Capit Div	1600	56	56	56	— 1
Cara	1300	$7½	7¼	7½	+ ¼
Carma D	900	$7⅝	7⅝	7⅝	+ ⅛
Cassidy p	100	$10⅝	10⅝	10⅝	— ⅛
CC Yachts	100	450	450	450	— 5
Celanese	5110	400	390	390	—10
Chat-Gai	100	$28	28	28	
Celan 175 p	200	$20⅝	20⅝	20⅝	+ ⅛
CFCN	3000	$11¾	11¾	11¾	
Chrysler	310	$32⅝	32¼	32¼	
CHUM B	1100	$11½	11¼	11½	
City Sav T	2000	$11	10¾	10¾	
Columbia	300	190	190	190	
Cominco	2041	$29	28⅛	28⅛	— ⅝
C Holiday I	1650	$12¼	12¼	12¼	
Compro	100	375	375	375	
Comtech	1300	320	315	315	— 5
Conn Chm	1400	$8⅛	8	8	
Con Bath	2077	$14⅜	14⅛	14⅜	+ ¼
Con Bath p	920	$17	16⅞	17	
Con Bath w	200	63	63	63	+ 3
C Bath 68 w	1600	475	460	475	+ 5
Con Bldg	1100	230	225	225	
Con Textile	400	430	425	425	—10
Con Distrb	2219	$60¾	60¾	60¾	+ ⅜
C Gas	11012	$18	17⅝	17⅞	+ ½
Cooper C	400	$16¼	16¼	16¼	+ ⅛
Corby vt	250	$22	22	22	
Corby B	250	$22⅝	22½	22½	
Cornat Ind	7850	235	225	235	+10
Coronatn	200	175	175	175	
Corontn p	300	190	190	190	—10
Crain R L	655	$14	13⅞	14	
Crestbrk	100	400	400	400	
Crwn Life	200	$49¼	49¼	49¼	— ¼
Crush Intl	1140	$21	20⅞	21	+ ⅛
Cygnus A	9140	$5¼	485	5¼	+35
Cygnus B	515	$5½	5¼	5⅜	+ ⅛
Dale-R pr	z55	$8	8	8	
Distl Seag	3995	$39	38⅝	38¾	— ¼
Daman I	425	$15¼	15⅛	15¼	+ ⅛
Dome Pete	8120	$38⅞	38¼	38½	— ¼
D Bridge	156	$33¼	33¼	33¼	— ¼
Dofasco	1100	$27¾	27⅜	27⅜	— ¼
Dom Glass	1700	$16	15⅞	16	+ ½
D Glass pr	400	$16⅜	16¼	16⅜	
Dom Store	5110	$16¼	16⅛	16⅛	
Domtar	3710	$15⅞	15¾	15¾	— ⅛
Domtar pr	450	$14½	14½	14½	+ ¼
D Textile	1375	$32	31½	31½	+ ½
Donlee M	2595	$8¾	8⅜	8½	— ⅛
Dover Ind	100	$19½	19½	19½	
DRG Ltd	600	$9⅜	9⅜	9⅜	— ⅛
Du Pont	100	$29¾	29¾	29¾	
Dustbane	200	$6⅝	6⅝	6⅝	
Dylex Ltd	800	$15⅞	15⅞	15⅞	— ⅛
Dylex L A	1625	$16⅛	16	16	— ¼
Estn Can S	2210	$16	16	16	
Eddy Mtch	z60	$11⅛	11⅛	11⅛	
E-L Fin	5225	$10⅜	10	10⅜	+ ⅜
E-L Fin w	500	425	410	425	
Electro K	500	330	315	315	—20
Electro ltd	2605	$19	18¾	18⅞	— ⅛
Emco	z90	$6	6	6	
Erie D A	800	$7⅛	6	6½	—11⅛
Exquisite	200	475	450	450	— 5
F—J					
Falcon	3202	$55½	54½	55	— ¼
Fed Diver	900	115	115	115	
Fed Grain	3450	$9½	9¼	9¼	— ¼
Fields S	13950	$18½	18½	18½	
Finning T	1215	$25¾	25½	25½	— ½
Fleet Mfg	300	190	190	190	—10
Foodex S	1940	24	24	24	+ ⅛
Ford Cnda	4410	$100½	100½	100½	+ ½
F Seasons	8000	$8⅞	8¾	8¾	
F Sea A pr	1200	$12	11⅞	12	
F Season w	600	500	500	500	—10
FPE Pion	200	$21¼	21¼	21¼	+ ¼
Fraser	600	$16⅛	16	16	+ ½
Gaz Metr	2106	480	475	475	— 5
Gaz S.40 p	25	$70½	70½	70½	
Gaz M. 66w	z30	170	170	170	
Gen Mang	3010	$9⅞	9½	9½	— ⅛
GMC	386	$76	76	76	—1⅛
Genstar L	2000	$15	14⅞	15	— ⅛
Glendale	3775	$13	12½	12½	— ⅝
Gleng B p	300	335	335	335	— 5
Glengair	5500	180	170	170	— 5
Gold Crest	200	$8	8	8	+ ¼
Godyear p	z10	$36¾	36¾	36¾	
G Mckay A	300	$7½	7½	7½	
Graft G	575	$30	30	30	
Greb I B	100	9	9	9	
GL Paper	915	$16	15¾	16	
GL Power	950	$18⅞	18¾	18¾	
GN Capital	483	$9⅞	9¾	9⅞	— ⅛
Gt W Life	165	75	74½	75	+ 1
Gt West S	1120	$8¾	8⅝	8⅝	— ⅛
Greyhnd	564	$23¼	23⅛	23¼	
GSW Cl A	300	$18¼	18	18¼	+ ¼
GSW Cl B	300	$18	17⅞	18	+ ⅛
Guar Trst	100	$15	15	15	+ ⅜
Gulf Can	5746	$35¾	35⅜	35¾	+ ¾
H Group	1025	$18¼	18¼	18¼	
Hardee	1500	110	110	110	
Hard Carp	750	$24	23¾	24	
Hard Crp A	510	$24	24	24	
Harlequin	1300	$10¼	10¼	10¼	— ¼
Harris J S	150	315	315	315	
Harveys F	4750	115	110	110	
Hawker S	317	410	410	410	—10
Hays Dna	236	$21½	21½	21½	
Home A	4964	$35⅜	34½	35	+ 1
Home B	433	$34¼	33⅝	34¼	+1½
Horne Pit	400	335	325	325	— 5
Hoden DH	950	$8¼	8⅛	8¼	+ ¼
Hudson	13529	$17½	17⅜	17⅜	+ ⅛
HB Oil Gas	905	$47	47	47	— ¼
HB Oil G pr	525	$55½	55½	55½	
H D C L pr	z31	$16½	14½	16½	
Huron Erl	450	$30⅜	30¼	30¼	— ⅛
Husky Oil	9450	$16¼	16	16	— ¼
Husky E w	320	600	585	600	
IAC	2400	$20½	20⅜	20½	+ ¼
IAC w	400	880	880	880	
Imasco	2700	$27¼	27¼	27¼	+ ½
Imp Gen	400	$5⅞	5¾	5⅞	— ⅛
Imp Life	25	$95	95	95	
Imp O	22355	$40½	39⅝	40⅛	+ ⅝
Inc Dis w	385	35	35	35	
Indal Can	1000	$15⅜	15⅛	15⅛	— ⅛
Indusmin	z8	10	10	10	
Ind Adhes	600	$18½	18½	18½	+ ¼
Inglis	2050	$23	22¾	23	+ ½
Inland Gas	1321	$15¾	15⅜	15¾	
Inter-City	100	$9⅛	9⅛	9⅛	
Inter C A w	1880	495	480	495	+ 5
Inter C B w	700	525	525	525	
Intrmetco	3000	275	275	275	
IBM	207	$410	409	410	+ 6
Inco	43748	$37⅞	31	31⅞	+ ⅞
Inf Util	1150	$43¾	43	43¾	+1½
Interool	300	$17	17	17	
Int Div	200	360	360	360	
Intpr Pipe	42.40	$30	29⅝	29⅝	— ⅜
Int Pipe w	z25	$13¾	13¾	13¾	
Ipsco	2650	$14⅞	14¾	14¾	+ ⅛
Ipsco p	100	$44	44	44	
Inv Group	280	$9⅛	9⅛	9⅛	— ⅛
Inv Grp A	1700	$9½	9¼	9½	+ ½
Inv Grp S p	200	$21⅝	21⅝	21⅝	+ ¼
Irwin Toy	875	$12¾	12½	12¾	+ ¼
ITL Ind	1550	340	330	340	—10
ITL Ind pr	300	$13	13	13	— 2
Ivaco Ind	600	20	20	20	+ ¾
IWC Ind	4300	315	310	315	+ 5
K—N					
Kaiser Re	1050	310	300	310	+10
Kaps Tran	6050	10⅞	10¾	10⅞	+ ⅛
Keeprite P	510	$19¼	19¼	19¼	
Kelly D A	250	$7⅝	7⅝	7⅝	
Koffler	900	$18½	18¼	18¼	— ¼
Koffler A p	100	$9¼	9¼	9¼	+ ⅛
Koffler w	3500	825	800	810	+10
Labatt	2015	$31	31	31	+ ¼
Labatt pr	730	$31⅛	30¾	31	+ ½
Laidlaw M	9250	$11⅞	11	11⅞	+ ¼
Lallaw A p	436	$34½	34	34½	— 1
Lallaw B p	500	$12	12	12	— ⅜
LOnt Cem	800	360	350	360	+10
Laura Sec	207	$13⅛	13⅛	13⅛	— ⅜
Lau Fin	2363	$14⅛	14	14	
Lau Fin 140	z50	$18½	18½	18½	
Lau F 2.00	40	$26⅝	26⅝	26⅝	
Leigh Inst	1400	$9½	9½	9½	— ¼
Leons Frn	200	$15½	15½	15½	+ ½
Life Inves	100	$8	8	8	
Life Inv w	z50	100	92	92	
Lob Co A	z40	$6½	6½	6½	
Lob Co B	100	$6⅝	6⅝	6⅝	+ ⅛
Lob Co pr	125	$32½	32½	32½	
Lob G A pr	z35	$20⅜	20¼	20⅜	
Loeb M	100	425	425	425	+ 5
M-Int A	50800	$16¼	16⅛	16⅛	— ⅛
MH Cable	200	$17¼	17¼	17¼	
MB Ltd	6732	$28¼	28	28	— ¼
Magnason	2655	$14¾	14½	14½	+ ⅛
M Lf Gerd	100	$29¾	29¾	29¾	+ ¾
M Lf Mills	100	$16	16	16	— ⅛
Maritime	142	$21	21	21	
Martim A p	100	$10¼	10¼	10¼	— ¼
Markboro	3050	$8	7⅞	8	+ ¼
Mas-F	34619	$16	15⅜	15⅞	+ ¼
McGraw H	300	$8⅜	8⅛	8⅜	+ ⅛
McLaghlin	228	$15½	15½	15½	
MEPC w	400	310	305	305	—10
MercantN	1255	$29	28½	29	+ ½
MICC	2350	$31	30¾	31	
Microsyst	1511	$7¾	7⅝	7¾	
Milt Brick	200	475	475	475	
MLW Wor	400	$16	16	16	
Molson A	9850	$28¾	28	28½	
Molson B	280	$28	28	28	— ½
Monenco	z87	$6⅝	6⅝	6⅝	
Mnt Trst	z100	$19	19	19	
Moore	5670	$50	49⅝	49⅝	+ ¼
Morse A	125	$14½	14½	14½	+ ¾
MTS Inter	5050	110	105	105	— 5
Morse B	100	$20	20	20	— 3
Murphy	1150	20	19½	19¾	— ⅛
Murritt P	1150	$7¼	7¼	7¼	+ ⅜
NaChrs I	3450	$8⅜	8⅛	8⅜	+ ¼
Nat SSea	250	$8	8	8	
Nat Trust	100	$38½	38½	38½	+ ¼
Neonex	7145	$5⅛	5	5	— ⅛
NB Tel	100	$13¾	13¾	13¾	— ⅛
Noranda	3615	$38¾	38¼	38½	+ ¼
Nordair L	1250	$7⅛	7	7⅛	+ ⅛
Nor Ctl G	5425	$12½	12⅛	12½	+ ¼
Nor Ctl B p	75	$25⅞	25½	25½	— ⅜
Nor Ct 150 p	150	$25¼	25⅛	25⅛	+ ⅛
Nor Ctl w	400	515	505	515	
NS Savng s	300	$21	20⅞	20⅞	— ⅛
Nowsco W	1400	$8½	8⅜	8⅜	
NSI Mark	2500	$13	12¾	13	+ ⅜
NuWest D	100	$9¼	9¼	9¼	+ ¼
NWL Fin	250	290	290	290	
O—S					
Ocdentl Pt	250	$13½	13½	13½	+ ⅜
Oceanus I	475	260	260	260	— 5
Oil Patch	850	280	265	270	
Okanagan	200	$11⅜	11⅜	11⅜	— ¼
Ontario Tr	300	$7⅞	7¾	7⅞	+ ⅛
Orlando R	4350	$10	9	10	+ 1
OSF Ind	5650	$9⅛	9	9	
Oshawa A	6200	$12¾	12¼	12⅜	
Oshawa w	237	140	135	140	+ 5
Overind 2 p	1500	330	320	325	— 5
Pac Pete	7070	$42¾	42	42⅜	+1¼
Pac West A	350	$23¼	23¼	23¼	
Pancana I	1800	335	335	335	
Paulin	1008	$5½	5⅜	5½	+ ⅛
Peel Elder	200	$19½	19½	19½	— ¼
Pembin A	100	$6⅞	6⅞	6⅞	+ ⅛
PC Jewl	100	$18¾	18¾	18¾	— ¼
PC Jwl A	200	$19	19	19	
P Dept S	730	$11½	11⅜	11½	+ ⅛
Petrofina	230	$25½	25½	25½	+ ¾
Phillips Cb	600	$13¾	13½	13½	— ¼
Pitts Eng	1650	$19⅜	19⅜	19⅜	
Pow Corp	2840	$11⅞	11⅝	11⅞	
Pow Crp pr	100	$30	30	30	— ⅛
Pow C 5 pr	1000	$12¾	12¾	12¾	
Pre Cable	125	$21¾	21¾	21¾	— ¼
Price Com	2810	$11¼	11⅛	11¼	
Provigo	900	$8⅜	8⅜	8⅜	
Quinte C	1625	205	175	200	+25
Quinte A	1000	175	175	175	—40
Rank Org	105	$27¼	27	27	
Readers D	575	$26	26	26	
Realty C A	400	$6¾	6⅝	6¾	— ⅛
Reed Oslr	257	$11	10⅞	11	
Reichhold	325	$24	23¾	24	+ ⅞
Reitman	100	$32½	32½	32½	— ¾
Reitman A	175	$30½	30	30	— 1
Revelstk	1100	$19	18¾	18¾	
Rileys D	100	200	200	200	
Riv Yarn	100	400	400	400	+25
R Little	1702	$85	80¼	83	+ 5
R Little A	75	$83	81½	81½	+12
Rolland	700	$6	6	6	— ⅛
Rothman	270	$22¼	22	22¼	
Rothmn w	700	690	690	690	+10
Rothm Zp	575	$23⅜	23¼	23¼	— ⅛
Royal Bnk	7586	$37⅛	36¾	37	+ ⅜
Royal Trst	300	$41⅜	41⅛	41⅛	— ⅜
Russel A	5400	$19⅛	18¾	19⅛	+ ⅜
Russl H p	70	$38	37¾	38	+ 1
StL Cem A	100	$44½	44½	44½	+ 2
St Maurice	2400	105	105	105	— 5
Sayvette	150	$6⅜	6⅜	6⅜	— ⅛
Schneid b p	125	$10	10	10	— ⅛
Scot York	370	$16	16	16	
Scot Lasal	800	$6½	6½	6½	
Scot Mls pr	200	$9½	9	9½	+ ½
Scotts	1380	$20½	20¼	20½	+ ¼
Seco Cem	300	$10¼	10¼	10¼	+ ⅛
Secur Cap	5300	200	185	195	—10
Shaw Pipe	1120	$13	12⅞	12⅞	— ⅛
Shell Inv p	325	$49	49	49	+ ½
Shell Inv w	1900	$29⅜	28¾	29¼	+ ½
Shell A	1534	$49½	49	49¼	+ ½
Shepherd	100	$5¾	5¾	5¾	— ⅛
Shully's	100	$5⅝	5⅝	5⅝	
Sifton Pro	500	6¾	6¾	6¾	
Silverwd A	220	$14¾	14¾	14¾	+ ⅜
Simpsons	1205	$27⅛	26¾	27	— ½
Simpson S	150	$40½	40½	40½	
Sklar M	13845	$7¼	7	7¼	+ ⅛
Sklar W	1745	520	505	505	+10
Slater Stl	1130	$12½	12⅜	12½	+ ¼
Slat W Can	8316	$12⅜	11⅞	12⅜	+ ¾
Slate Walk	247	6⅝	6⅝	6⅝	
Soby Stor	255	$6½	6½	6½	
Somville p	z10	$39⅜	39⅜	39⅜	
Southam	1050	28	28	28	
St Brodcst	300	$16¼	16	16	— ⅛
St Paving	1220	$16½	16¼	16¼	— ¼
Stelco	6421	$36¼	36	36	
Steinbg A	110	$26¾	26½	26¾	+ ½
Ster Trust	115	$8⅜	8⅜	8⅜	+ ⅛
T—Z					
Tancord	z50	195	195	195	
Tacnord p	z50	175	175	175	
Texaco	535	$54	54	54	
Texaco pr	25	$60	60	60	
Texas Gu I	6600	$15⅞	15¾	15¾	+ ⅛
Thom N pr	95	$49⅝	49⅝	49⅝	+ ⅛
Tone Craft	100	$23½	23½	23½	+ ¼
Toromont	950	250	240	240	—10
Tor Dm Bk	5589	$35¾	35¼	35½	
Tor Star B	100	$49¼	49¼	49¼	— ½
Traders A	3645	$19	18⅝	19	+ ⅞
Traders B	100	$17¾	17¾	17¾	+ ⅞
Trader B p	900	$29	29	29	— ¼
Trader 65 w	9775	440	395	440	+45
Trader 66 w	2310	795	740	795	+50
Trader 69 w	2370	785	760	780	+25
Transair	100	400	400	400	—10
Trnsair w	200	190	190	190	
Tr C Glass	1600	$10¾	10½	10½	— ⅛
Tr Can PL	6215	$45⅞	45⅛	45⅞	+ ⅞
Tr Can Pl p	100	$40⅛	40⅛	40⅛	
Tr Can A pr	179	$85	84	84½	+1½
Tr Can C pr	1240	$57	56⅝	57	+ ½
Tr Can P w	530	$13⅜	13⅛	13⅜	+
Trans Mt	3910	$23¾	23¾	23¾	
Trimac	500	$11½	11¼	11¼	— ¼
Trizec Crp	1450	$17½	17	17½	+ ⅜
Trizec w	1000	47	47	47	— 1
Tru-Wall	500	345	340	340	+15
Un Carbid	125	$18¼	18¼	18¼	
Un Gas	6426	$13⅜	13½	13½	+ ⅛
U Corp B	950	16	16	16	
Un Fn Mgt	100	$6	6	6	— ¼
Un Tire	1000	5	5	5	
U Sections	500	$9½	9½	9½	
Van Der	1400	$11	11	11	
Versafd	2790	$13	12½	12¾	+ ¼
Venpower	1100	125	125	125	
Versatile	z25	$6⅛	6⅛	6⅛	
Versatl A	450	$6⅜	6¼	6¼	
Vic G Tr	50	$29½	29½	29½	+ ¼
Vulcan Ind	1700	9⅝	9½	9½	— ⅛
Walax	2400	9¾	9¾	9¾	+ ⅜
Walk GW	8775	$47⅞	46⅞	47¼	+ ½
Widwd	14250	$13⅜	13	13⅛	+ ¼
Westburne	4800	$14	13¾	14	+ ½
Wbur A p	600	$42	41½	42	+1¾
Wburn wt	1050	900	900	900	+25
Wcoast Pt	4920	$10⅜	10	10½	+ ⅜
W Pet A p	1455	$31	30⅜	31	
Westc'st	3085	$28½	28⅛	28½	+ ⅛
Wcoast w	2660	940	930	930	+10
West Ind	200	140	140	140	
Westeel	2480	$23½	23	23½	+ ⅛
W Bcast	52250	$15¼	14¾	15¼	— ¼
W Cdn Seed	1700	$6⅜	6⅛	6⅛	— ¾
W Realty	200	$7⅜	7⅜	7⅜	— ⅛
Wstpnls A	2060	$13¼	13¼	13¼	
Westnhse	2035	$22	21¾	22	+ ¼
Weston	2385	$22¼	22	22	
Wstn 4½p	75	$63½	63½	63½	
White Pas	400	$13½	13½	13½	— ½

3 VSE Seats Up for Sale

By AL FORREST
Times Business Editor

Three seats are for sale on the Vancouver Stock Exchange at a price around $30,000 each.

Gairdner and Co. Ltd. which has two seats is selling one of them. The other two sellers were not identified.

A stock exchange spokesman said about six seats are sold per year with prices fluctuating widely. Highest price ever was $65,000 but currently seats are selling for about $30,000.

Brokerage firms often have two seats and sell one to increase supply of capital on hand. The VSE has 63 members holding 52 seats.

A brokerage firm must have a stock exchange seat in order to have personnel on the trading floor.

★ ★ ★

The Vancouver exchange has suspended trading in Brycon Industries Limited pending receipt of information on the affairs of the company.

Federated Mining Corporation has been removed from the trading list for failing to maintain listing requirements.

The VSE also suspended trading in Cop-Ex Mining Corp. Ltd. following wide price fluctuations in the stock.

The VSE members were also ordered to cease over-the-counter trading in the stock.

Removed from the trading list for failing to maintain VSE standards was Norex Resources Ltd.

Andex Mines Ltd. told the exchange its shares were no longer in primary distribution.

The VSE has consented to immediate release of escrow shares in Celtic Minerals Ltd., Darkhawk Mines Ltd., Davenport Oil and Mines Ltd., Eagle River Mines Ltd., Henrietta Mines Ltd., Highland Lode Mines Ltd., Ice Station Resources Ltd., Jackpot Copper Mines Ltd., Lone Creek Mines Ltd., Maverick Mountain Resources Ltd., Rocket Mines Ltd., Sheba Copper Mines Ltd. and Trans America Industries.

★ ★ ★

A Cominco subsidiary has been granted approval to develop a lead-zinc mine and concentrating plan in Greenland.

Developing company is Vestgron Mines Ltd., a wholly-owned subsidiary of Vestgron, which in turn is 61.5 per cent owned by Cominco.

PROBES used in testing integrated circuits are checked by Mary Marsicano at RCA solid state division, Somerville, N.J. The circular mount, which holds up to 28 probes, permits a computer-controlled test machine to make many simultaneous electrical tests on an integrated circuit — a tiny electronic device that helps operate TV sets, radios, home appliances, automobiles and industrial systems.

business

Neonex

Neonex International Ltd. reports earnings for the first half of the year of $1,753,000 or 24 cents a share, compared with 1971 earnings for the same period of $1,449,000 or 21 cents a share from continuing operations and $128,000 or two cents a share from discontinued operations.

Extraordinary non-recurring gains of $668,000 from the sale of investments and fixed assets were also reported a year ago, says the company.

Neonex, with interests in the food, consumer goods, communications, leisure and shelter markets, also reported sales and revenue for the first six months of this year of $78,236,000, compared with $68,400,000 from continuing operations for the same period in 1971.

Bowater

The Bowater Corp., the paper and furniture group, reports half-year pre-tax profits of nearly $17.5 million. This was about $5 million higher than first-half profits of one year ago.

Bowater, with its world spread of interests ranging from its Canadian operations to the largest newsprint mill in the world in South Carolina, and interests in Australia and Europe, was cautiously optimistic for the remainder of the year.

In Canada the trading loss of Corner Brook has been materially reduced. A machine there which was closed last December because o fa shortage of orders is bein re-commissioned Sept. 5 — much earlier than had been anticipated.

W. Coast Petroleum

Westcoast Petroleum Ltd. earned $2,755,000, before dividends of $1,005,000, during the six months ended June 30.

Corresponding income in the first half last year was $2,755,000. Per-share earnings after dividends jumped to 43 cents from 31 cents.

Crude oil production rose 118 barrels a day to 750 barrels while sales of natural gas increased 22 per cent to 28.2 million cubic feet daily.

Western Realty

Net profit of Western Realty Projects Ltd. for the six months to June 30 was a record $1,496,538 or 23.2 cents a share, and increase of 25 per cent over earnings of $1,202,043 or 18.7 cents a share in the same period last year.

Net operating income, including revenues from affiliated companies, totalled $2,504,452, an increase of $368,481 over the 1971 period.

Gulf Oil

Gulf Oil Canada Ltd. reports six-months profit of $29.4 million or 65 cents a share, up from $19.8 million or 44 cents a share in the corresponding period a year earlier.

Increased earnings were due to higher production and sales volume, lower financial expenses and gains from disposal of investments and assets.

MLW

Consolidated net income of MLW-Worthington Ltd. and its subsidiaries was $510,000 or 63 cents a share in the six months ended June 30, up from $291,000 or 36 cents in the first half of 1971.

Net income for the three months ended June 30 was $360,000 or 45 cents a share compared with $222,000 or 27 cents in 1971.

Falconbridge

Falconbridge Copper Ltd. reports a first-half profit of $4,344,000 or 36 cents a share, up from $3,151,000 or 27 cents a share during the corresponding period last year.

Sales during the first six months totalled $23,560,000, compared with $17,130,000 during the January-June period of 1971.

POT EASE NOT ENOUGH —LE DAIN

OTTAWA—Gerald Le Dain, chairman of the federal commission on the non-medical use of drugs, says the government move to drop penalties for first offences of possession of cannabis is "a step in the right direction."

London Metals

MONDAY

In pounds sterling per metric ton:

	Close		Prev. Close	
Copper—Wire Bars				
Spot	420.50	421	418.50	419.50
Fwd	431	431.50	429.50	430
Sales 2,500 tons.				
Tin—				
Spot	1523	1524	1525	1526
Fwd	1543	1544	1543	1544
Sales 455 tons.				
Lead—				
Spot	121.50	121.75	121.50	121.75
Fwd	123.50	124.00	123.50	124.00
Sales 325 tons.				
Zinc—				
Spot	148	148.25	147.00	147.50
Fwd	152.50	152.75	151.75	152.00
Sales, 1775 tons.				

INTERIM LISTINGS

MONDAY

	Bid	Ask		Bid	Ask
Abaca	53	60	Hertz In	10	12
Abella R	10	13	Hiberna	12	15
Able Ex	11	14	Highld Q	30	45
Acaplo	46	48	Hobo Cr	40	43
Alakon M	8	10	Honda M	54	60
Alvila	8	12	Hub Mng	26	30
Amal Res	4	5	Hunt Bas	5½	9
Ambas M	7½		Juniper	30	35
Amber R	16	20	Kaza	12	18
Anglo Ws	11	15	Keiglen	10½	12
Arcadia	25	26	Kismet	25	30
Arin Pac		70	Komo E	11½	15
Babine I	18	20	Lewes Ri	9	10½
Balfour	52	54	Listeng	20	35
Bart M	49	53	Lower Val	5	6
Belcara	20	22	Lucky St	13	
Brewster		12	Marlex	14	18
Brown O	25½	27	Maxwell M		75
Buckey	21	23	McLeod	30	35
Cairn M	58	60	Meteor M	7	10
Calix	5	6	Milestn	11	17½
Cardwl	10	15	Mont Mn	20	21
Carolin	85	88	Mollie M	4	5
Centex	7⅛	13	Morocco	7½	8
Citex	24	28	Mt Hylnd	17½	19
Colby M	50	55	Mtn Sta	220	235
Conjuror	8	10	Nation Lake		16
Cons Alt	70	75	New Gld Str		25
Cons Cl	10	17	Nthstar	38	45
Cop Mac	14	17	Panther	27	
Cop Lake	53	56	Payette	10	11
C Queen	10	20	Pr Stew	21	
Corval R	35	37	Princes	26	32
Dalta Res	5	44	Prism R	40	
Darsi	13	14	Qc Expr	32	37
David	30		Radiatn	9¼	9¾
Dictator	5	10	Rackla	15	20
Donna		11	Richw	190	195
Dorcester		22	Rimrck	36	38
Dorita	11	13	Rivwd	160	165
Dynamo	8	9	Robert Mns		45
Eagle B	54		Rokon M	13	15
Echo Bay		20	San Jacn	19	20
Emperor	6	10	Skat Re	82	83
Falcon	25	28	Solom D	30	32
Fawn Bay	5½	6½	Spa Mine	7	9
Fortune	50	60	Speculat	63	
Gary Mn	12	20	Stellako	9½	11
Geogst	150	170	Sunrise	9	10
Geo Str	120	126	Tdxal D	32½	38
Giant M	17	20	Tund Vl	101	108
Glenlyn	11	13	Univex	56	57
Gold River		39	Vanalta	22	25
Gramar	15	20	Victor	10	12½
Grndor E	17	21	Wavcm	12	20
Grand Prix		49	Wn Stand	9	12
Gulf Tltn	10	35	Whips	15	22

LONDON

LONDON (CP) — Closing stocks quotations in new pence unless pounds are indicated: Associated British Foods 79½, Blyvoor 219, Bowater Paper 179, Brit Am Tob 326½, Brit Assets Trust 91½, Brit Leyland 38⅛, Brit Oxygen 69, Brit Petroleum 590½, Burmah Oil 491½, Canadian Pac 762, Charter Cons 270½, Courtaulds 170¾, Distillers 197¼, Dunlop Holdings 143, EM' 183, Free St Geduld 732½, Gen Elec 164¾, Gr Univ Strs 330, Hawker Siddeley 349, Hudson's Bay 848, ICI 287, Imp Tob 115½, Kloof 461, Marks and Spencer 303, Metal Box 363½, Rio Tinto-Zinc 255½, Second Scott Inv 117½, Shell T and T 357, Tube Investments 417, Unilever 353½, Vickers 90¾, West Driefontein 12⅛, Woolworth 126. Bonds: Brit Transports 78-88 55¼, Brit 2½s Consols 626¾, Funding Fours 99 17-32, War Loan 3½s 37½.

$ EXCHANGE

VICTORIA — Purchase of U.S. funds in terms of Canadian dollar was quoted today by the Royal Bank at $097¾ for cheques, .97⅝ for cash and .96⅝ for silver. Selling rates were $.98¾ for cheques and .98⅞ for cash.

NOON PRICES

MONTREAL (CP) — U.S. dollar in terms of Canadian funds unchanged at $0.98 3-16. Pound sterling up ¼ at $2.41.

NEW YORK (CP) — Canadian dollar unchanged at $1.01 55-64 in terms of U.S. funds. Pound sterling up 7-64 at $2.45 19-54.

DIVIDENDS

By THE CANADIAN PRESS

Abitibi Paper Co. Ltd., 7½ per cent pfd., series A, 93¼ cents, Sept. 1, record Aug. 10.

Acklands Ltd., 1st pfd., 37½ cents, Aug. 31, record Aug. 18.

Chrysler Corp., 25 cents, U.S., Sept. 11, record Aug. 14.

El Paso Natural Gas Co., 25 cents U.S., Sept. 29, record Aug. 25.

Total Petroleum North America Ltd., series A pfd., 17½ cents, U.S., Sept. 8, record Aug. 16.

City Chamber Proposal For Wage Freeze Backed

In May when Victoria Chamber of Commerce passed a resolution urging a temporary wage and price freeze it seemed like a daring and almost radical act.

Now it has become a Conservative policy, with a big C as well as a small one.

In Ontario, national Tory leader Robert Stanfield remarked that he had come to the conclusion a temporary freeze on prices and wages might be what the country needs to bring inflation into check.

Victoria chamber still expects a lively debate at the national chamber convention in Ottawa Sept. 17 but the chances of the resolution being adopted seem to improve day by day.

Stanfield's declaration coincided with Paul Hellyer's announcement he would take his action Canada organization into the Conservative Party.

Hellyer had said control of inflation was one of Action Canada's major political goals.

★ ★ ★

Housing starts in the Greater Victoria area for the first six months of this year totalled 1,823, a 50 per cent increase over the same period in 1971.

This figure includes single and multiple family homes.

In the Vancouver area, starts were down 15 per cent over the same period last year.

Victoria's large list of newly-constructed but vacant buildings continued to decline during June, the Central Mortgate and Housing Corporation reports.

However, the 476 newly-completed and unoccupied dwellings in metropolitan Victoria in June compares with only 103 last June, the report says.

Dwelling starts during the first six months of this year were: Victoria 787, Saanich 362, Esquimalt 228, Sidney 133, Oak Bay 99, Central Saanich 25, North Saanich 20, unorganized areas 167.

★ ★ ★

While Canadian tourists continue to reap the benefits of a strong Canadian dollar when they visit the United States, provincial lumber firms are feeling the pinch.

British Columbia Forest Products reports second quarter earnings were hit to the tune of $725,000 because of the cost of converting U.S. dollars into Canadian.

Net earnings for the quarter of $3.3 million were still above the $2 million earnings for the same quarter in 1971, however.

Alberta Lowers Oil Production

EDMONTON (CP) — The Alberta Energy Resources Conservation Board set the production allowed for August at 40.8 million barrels of crude oil and pentanes plus.

This compares with 41.4 million barrels in July which included 36.4 million barrels of crude oils and 4.9 million barrels of pentanes plus.

The allowable for august includes 35.7 million barrels of crude oil and 5.1 million barrels of pentanes plus.

EARNINGS

By The Canadian Press

City Savings and Trust Co., six months ended June 30: 1972, $447,602, 52.5 cents a share; 1971, $225,185, 39 cents.

College Plumbing Supplies Ltd., year ended Feb. 29: 1972, $91,013, 15 cents a share; 1971, $80,876, 14 cents.

Crestbrook Forest Industries Ltd., six months ended July 1: 1972, $1,927,000 loss; 1971, $2,593,000 loss.

Doniee Manufacturing Industries Ltd., six months ended June 30: 1972, $186,242, 53 cents a share; 1971, $70,562, 20 cents.

Fidelity Mortgage and Savings Corp., six months ended June 30: 1972, $119,443, 26 cents a share; 1971, $87,037, 19 cents.

Giant Yellowknife Mines Ltd., six months ended June 30: 1972, $791,000, 18 cents a share; 1971, $324,000, eight cents.

Gulf Oil Canada Ltd., six months ended June 30: 1972, $29,400,000, 65 cents a share; 1971, $19,800,000, 44 cents.

Headway Corp., Ltd., nine months ended May 31: 1972, $616,063, 36.9 cents a share; 1971, $471,335, 34 cents.

Kerr Addison Mines Ltd., six months ended June 30: 1972, $2,700,000, 28 cents a share; 1971, $4,200,000, 44 cents.

Nordair Ltd., six months ended June 30: 1972, $437,000, 22 cents a share; 1971, $204,000, 12 cents.

Quebec-Telephone, six months ended June 30: 1972, $1,679,888, 83 cents a share; 1971, $1,260,281, 68 cents.

Royal Trust Co., Mortgage Corp., six months ended June 30: 1972, $781,000; 1971, $715,000.

Sherritt Gordon Mines, Ltd., six months to June 30: 1972, $3,430,000, 27 cents a share; 1971, $5,894,000, 52 cents.

Sterling Trusts Corp., six months ended June 30: 1972, $265,000, 41 cents a share; 1971, $226,022, 40 cents.

Standard Broadcasting Corp. Ltd., three months ended June 30: 1972, $941,248, 16.7 cents a share; 1971, $824,106, 14.7 cents.

...PSSST!! 6% CAR LOANS AT BRIAN HOLLEY!

DEAN HOUSE
Luxury Condominium
1875 LANSDOWNE ROAD
Everyone is saying these are the largest suites they have seen.
1333 - 1577 Sq. Ft.
ONLY 9 LEFT!
OPEN NIGHTLY 7 - 9
DAILY 1 - 5
BLOCK BROS. REALTY

Sandy Crawford
(insurance agent)
and the case of the burned boot!

WEDNESDAY, 11:15 A.M.
The phone rang. It was The Old Lady Who Lived in a Shoe. I recognized the brogue.
"My shoe," she wailed. "It's on fire!"
"Man the pumps," I said.
She hung up.
No sense of humour. Must be all those kids.

WEDNESDAY, 11:20 A.M.
I hot-footed it over there. Too late.
The fire had a toe-hold. Soon there wasn't a sole left.

WEDNESDAY, 5:15 P.M.
Found emergency accommodation. At Mother Hubbard's Motel. All 84 units. No charge.
It's all part of Wawanesa's Homeowner Policy.
Client happy. Case closed.

Gardner Agencies
899 FORT STREET, VICTORIA PHONE 385-7721
We insure things: homes, businesses, cars.
Through The Wawanesa Mutual Insurance Company

everybody needs somebody. that's a well accepted fact. like a neighbor to keep an eye on your house while you're away. or babysit. or chat with over the back fence. you'll have time to do what you want if you live here. because we maintain everything for you. imagine, after all these years, a way to find free time. village park, the time finder.

the village park
$2000 DOWN
try our rental plan
phone 477-5200
3987 gordon head road
1 block north of mckenzie

MOVE TO HIGHER EARNINGS
8% on 5 Year Term Deposits
7½% on 3 Year Term Deposits
7% on 1 Year Term Deeposits
SAANICH PENINSULA SAVINGS CREDIT UNION
2436 Beacon Ave., Sidney, B.C. Phone 656-1116
7174 West Saanich Road, Brentwood Bay, B.C.
Phone 652-1116
4512 West Saanich Road, Victoria, B.C. Phone 479-1631

PEARSON
"World of Pleasure"
VOLUME SAVINGS
HONDA

HE'S NOT YOUR LITTLE BOY ANYMORE MOM!
He wants to get his clothes at
Woodward's 20 FOURTEEN

BE SLIM AGAIN
Join the GREAT SUMMER TAKE-OFF at Palm Springs Spa Health Resorts
You can lose that extra weight and those unsightly bulges fast at the Spa.
You can achieve the same figure improvements that thousands of others have.
Don't weight! We can start working on your program TONIGHT!

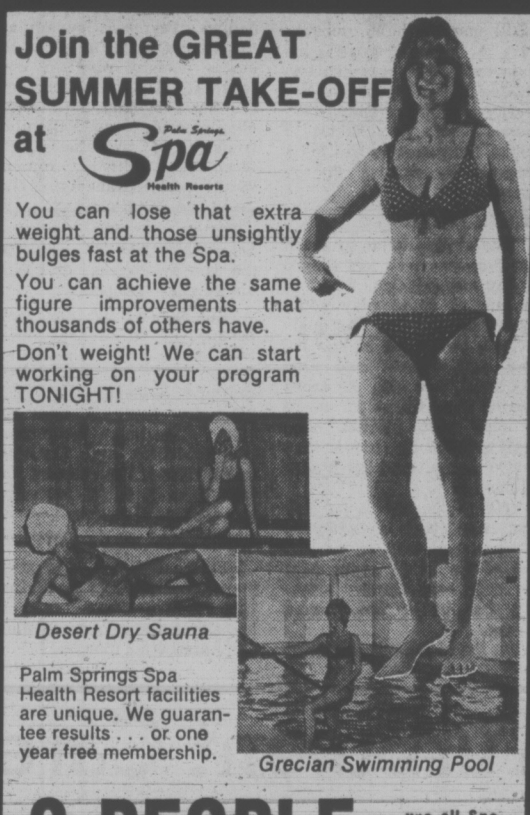

Desert Dry Sauna
Palm Springs Spa Health Resort facilities are unique. We guarantee results . . . or one year free membership.
Grecian Swimming Pool
2 PEOPLE ONE full WEEK use all Spa facilities for
Each Person Pays Only $2.50 TOTAL PRICE
Nothing Else to Pay
2 MEMBERSHIPS for the price of 1 Cost average only $2.50 per week
This offer ending soon!
Call 'til 10 TONIGHT
385-3407
Hillside Shopping Centre
1570 Hillside
Palm Springs Spa Health Resorts

Consistent B.C. Golfers Take Willingdon Cup Lead

CALGARY (CP) — John Russell's accurate putter gave British Columbia a two-stroke lead Monday in Willingdon Cup golf.

Russell dropped long, snaking putts on three greens to fashion a two-under-par 69 and lead his three team-mates to a total of 285.

Alberta was second at 287 and had an eight-stroke cushion over Manitoba and Saskatchewan, tied at 295.

Russell and Don Graham of Medicine Hat, Alta., were tied for the low score at the halfway point in the interprovincial amateur team championship.

The Vancouver golfer did not three-putt a single green but said he was disappointed in his approach shots.

"My ordinary irons left me off the pin and with a lot of long putts," Russell said.

"I had a good putting stroke going for me today; I had good weight."

Birdies fell for him twice from 25 feet and once from 75 feet, that one on the fifth.

"I thought I'd hit a good approach shot but I found out to my horror I was a helluva way back."

He had another long putt on the final hole when he stroked from 75 feet and the ball slipped off the back of the hole.

On the previous green, he left an eight-footer hanging on the side of the cup to miss a birdie.

His lone over-par came on the 13th when he buried one of his shots in a trap.

"Any time I can keep it down to one bogey, I'm happy," Russel said.

Graham, on only his second Willingdon Cup team, also went over par on just one hole — the 16th when he three-putted from 70 feet.

British Columbia displayed the most consistent golf with Dave Mick of Victoria taking a 71, Doug Roxburgh of Vancouver a 72 and Harry White of Vancouver a 73.

Mick possibly would have had a one-under 70 except for the positioning of a sand-trap rake. On the final hole, he was in the left rough and a tree blocked his normal right-hand swing.

He swung as a lefty and the ball, apparently headed for the green to set up a chance for a par, hit the rake and bounced into a trap.

Doug Silverberg and Keith Alexander of Calgary were even-par with 71 but John Souter, also of Calgary, hit five traps and was five over par at 76.

Tied in fifth place were Quebec and Ontario at 296. Nova Scotia and New Brunswick had 302, Prince Edward Island 309 and Newfoundland 329.

Only five golfers broke par with Ontario's Kelly Roberts shooting 70 along with Jim Doyle and Barry McKenzie of Winnipeg.

The rest of the Manitoba team, Ted Homenuik and Terry More of Winnipeg, could not do better than 77 and 78.

Nick Weslock of Port Credit, Ont., playing in his 22nd Willingdon Cup, was just one over par with 72 although he hit one water hazard and was unhappy with his putting.

The Ontario score grew when Stu Hamilton of Brampton and Wayne Kimura of Islington took 79 and 75 strokes, respectively.

★ ★ ★

BRITISH COLUMBIA (285)

John Russell, Vancouver	33-36—69
Dave Mick, Victoria	35-36—71
D. Roxburgh, Vancouver	36-36—72
Harry White, Vancouver	34-39—73

ALBERTA (287)

D. Graham, Medicine Hat	34-35—69
Doug Silverberg, Calgary	35-36—71
Keith Alexander, Calgary	37-34—71
John Souter, Calgary	38-38—76

SASKATCHEWAN (295)

Gerry Pinder, Saskatoon	36-35—71
Rick Folk, Saskatoon	34-38—72
Dennis Oleniuk, Saskatoon	36-38—74
Len Pepper, Saskatoon	40-38—78

MANITOBA (295)

Barry McKenzie, Winnipeg	36-34—70
Jim Doyle, Winnipeg	36-34—70
Ted Homenuik, Winnipeg	38-39—77
Terry More, Winnipeg	38-40—78

QUEBEC (296)

P. Lessard, East Angus	34-37—71
Mike Daly, Dorion	35-38—73
M. Batten, Maple Grove	37-38—75
Daniel Talbot, Beloeil	37-40—77

ONTARIO (296)

Kelly Roberts, London	35-35—70
Nick Weslock, Port Credit	36-36—72
Wayne Kimura, Islington	37-38—75
Stu Hamilton, Brampton	40-39—79

NOVA SCOTIA (302)

Gerry MacMillan, Kingston	33-40—73
R. Dumesh, New Minas	35-38—73
G. MacIntyre, New Glasgow	39-37—76
Dave Webber, Dartmouth	37-43—80

NEW BRUNSWICK (302)

Keef Huibers, Campbellton	34-38—72
R. Chapman, Fredericton	39-36—75
G. Saiwak, Fort Fairfield	37-38—75
M. Roussel, Edmundston	39-41—80

PRINCE EDWARD ISLAND (309)

E. Corrigan, Charlottetown	39-37—76
Lee Windsor, Cavendish	39-37—76
Robert Irwin, Stanhope	39-39—78
Tom Irwin, Stanhope	39-40—79

NEWFOUNDLAND (329)

J. Ledrew, Corner Brook	37-32—79
W. Morrissey, Corner Brook	41-40—81
Ron Moore, Stephenville	40-44—84
J. Hamilton, Stephenville	42-43—85

INDUCTION into baseball's hall-of-fame earlier in day didn't help Yogi Berra at St. Louis Monday night. Greeted at home plate by umpire Bruce Foreman before National League game between Cardinals and New York Mets, Yogi had long and sad evening. Manager of Mets watched his club lose 3-2 decision to Cards in 13 innings. (AP Wirephoto.)

sports

DOUG PEDEN - EDITOR

Nobody Expected It'd Be Highbaugh

By Canadian Press

Simple arithmetic made some kind of cut inevitable for B.C. Lions before tonight's interlocking game in Vancouver with Hamilton Tiger-Cats of the Eastern Football Conference.

But no one expected it to be flanker Larry Highbaugh, one of the fast receivers the Western Conference club has ever had. The Lions had 16 imports and had to cut it to 15 before the game.

STRATEGY CHANGE

It marks a change of strategy in coach Eagle Keys' game plan — more running and less passing. It also gives him a chance to plug up a sagging defensive line, which bore most of the brunt of the Lions' 34-22 loss to Edmonton in their season opener a week ago.

"True, a lot of people will raise hell about this, but it had to be done," Keys said Monday.

The club couldn't afford to keep five imports in the offensive backfield. The man they kept was import Rocky Long.

Still untried, he'll probably start at safety though his main experience was quarterbacking three years on the varsity squad. Only 175 pounds and five feet, 10 inches, Long said he had to be versatile to survive in the game.

NEVER SECURE

"I've always been so small and I could never feel secure in any one position. I had to be sure I could play some others just in case." As quarterback he's third in line behind Don Bunce and Don Moorhead, but with the Lions looking everywhere for talent — only nine players have been with the club longer than a year — he could get a stab at the job.

Veteran punter Ken Phillips, who had a 42.6-yard average and was an all-star two of his three years with the club, was another weekend cut under the import clause.

The list of injured players is another gloomy spot in the team's outlook for the game.

Wayne Matherne, Dave Easley and Wayne Holm are all doubtful starters and Keys said he won't know until game time if they will play. Roy Shatzko and Garrett Humsperger are out for longer terms.

The second game in the west tonight will see Calgary Stampeders at Winnipeg, with the Blue Bombers out to avenge an embarrassing 31-7 defeat in Calgary last Wednesday.

Winnipeg head coach Jim Spavial said a big factor in the defeat was bad blocking on Wayne Harris, Calgary's star middle linebacker.

But he added "I can't feel that badly about the defence because they played particularly well at times and displayed a lot of hustle and promise."

Tearful Yogi Berra Opens Drama at Baseball Hall

COOPERSTOWN, N.Y. (AP) — Yogi Berra batted leadoff and made a hit. He was followed in the lineup by a host of superstars.

The Hall of Fame induction ceremonies was baseball drama at its best.

The tearfully sincere Berra and humbly grateful Sandy Koufax were among eight great names out of baseball's past inducted Monday into the Hall amid Cooperstown's pastoral setting.

"My only regret is that my father and mother weren't here to see this moment," Berra said of his late parents while he cried openly.

FIRST SPEAKER

The former New York Yankee catching great was the first speaker on the rostrum, bulging with famous names from the sport's past and present.

While thousands of fans, along with friends and family of the new inductees, crowded in front of the Hall of Fame library, baseball commissioner Bowie Kuhn introduced the newest of the immortalized: Berra, Josh Gibson, Lefty Gomez, William Harridge, Koufax, Buck Leonard, Early Wynn and Ross Youngs. Gibson, Harridge and Youngs were honored posthumously.

PRAISES DICKEY

Berra gave thanks to a long list of people, including former Yankee catcher Bill Dickey, "who gave me pointers."

Koufax, the fabulous Los Angeles Dodger left-hander, recalled his early "inglorious" years when the Dodgers were in Brooklyn.

"I thought after my first six years in baseball that it was going to be: Go our and look for another job," said Koufax.

"But then I had some help."

Joe Becker, the Dodger pitching coach, and catchers Roy Campanella and John Roseboro eventually provided the assistance that made Koufax the outstanding pitcher in the game for five years before an early retirement in 1966.

Each of the speakers talked succinctly and sincerely. Their speeches were of one tone — gratitude.

Gomez, the great Yankee southpaw of the 1930s, called the moment "the greatest pleasure of my life."

"I wouldn't have made it here though, without the help of my centre fielder Joe Di Maggio and our relief pitcher, Johnny Murphy. Di Maggio used to run down my mistakes, and Murphy used to save most of my games."

Leonard, a star first basemen in the old Negro League, bounced to the microphone with a dazzling grin. Nothing he ever did on a baseball field matched the Hall of Fame moment, he said.

Wynn found that speaking to a large audience was almost as tough as winning 300 games in the majors.

"I don't know why my hands are so wet and my throat is so dry," said Wynn. "I don't believe words are in me to express my gratitude."

Josh Gibson Jr., the son of the fabled Negro slugger, made a sentimental gesture.

Said young Gibson: "I have a personal message for my father: 'Wake up, dad, you just made it'."

Heavy Hutton Hoping For Third Games Trip

WINNIPEG (CP) — Ralph Hutton of Ocean Falls, B.C., has repesented Canada in two Olympic Games, winning a silver medal in 1968.

Now 24, Hutton wants more than anything to be on the Canadian Olympic swimming team for a third time. But he has a weight problem and failed Monday to set a record at the Canadian swimming championships and Olympic trials. Other swimmers bettered two British Commonwealth, six Canadian and three age-group marks.

Hutton went on a diet that helped him lose 30 pounds in the last six weeks, dropping his weight to 195 pounds.

"I'm not on the diet now because it was making me a little weak," the still-chubby Hutton said Monday after finishing second in the 200-metre freestyle final at the Canadian swimming championships and Olympic trials. "But if I'm selected for the team, I could probably lost another 10 pounds."

'YOUNGER NOT BETTER'

Hutton, who won one gold and five silver medals at the 1967 Pan-Am Games, refuses to believe the younger swimmers are better than he.

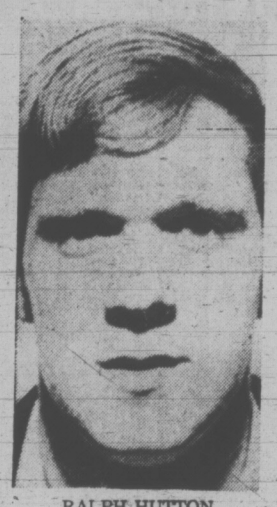

RALPH HUTTON
. . . sheds 30 pounds

"I still hold the Canadian records. Until someone beats them I don't believe they are better than me. Even though I can't equal those times myself right now, this morning I swam the fastest 200-metre freestyle in Canada this year.

"I believe that if I were to lose another 10 or 15 pounds and go into training I could reach my best times again. The problem is losing those 10 or 15 pounds."

Hutton finished the 200-metre freestyle in 1:58.2 in the morning heats, a time that was the fastest by a Canadian this year until the evening finals when he finished second to Ian MacKenzie, a native of Ocean Falls, B.C., now living in Vancouver. MacKenzie finished in 1:57.7, Hutton in 1:58.2.

The event was one of two that failed to produce a record of some sort.

Donna Marie Gurr of Vancouver won the 100-metre backstroke in 1:06.4, and Eric Fish of Medicine Hat, Alta., won his preliminary heat in 1:00.2, both Canadian and Commonwealth records.

Fish managed only a 1:00.57 in the final, however, finishing third behind Clayton Evans of Lakewood, Calif., the winner in 1:00.38, and MacKenzie's 1:00.44.

Mary Beth Rondeau, 15, of Vancouver won the 200-metre freestyle in 2:10.2, Leslie Cliff won her 200-metre butterfly preliminary heat in 2:26.0, Byron Macdonald of Vancouver won the men's 200-metre butterfly in 2:08.97 and the Canadian Dolphins Swim Club of Vancouver won the men's 200-metre freestyle relay in 1:40.31, all Canadian records.

Miss Cliff managed only a 2:27.03 timing in the final of the 200-metre butterfly, second behind team-mate Jennifer McHugh who won in 2:26.9.

The Canadian Dolphins girls won the 200-metre freestyle relay in 1:54.7.

Stephen Pickell, 14, of Vancouver finished sixth in the 100-metre backstroke in 1:02.66, Cathy Raferty of Dorval, Que., finished third in the 100-metre backstroke in 1:08.6, both national age-group records, as was Miss McHugh's time in the 200-metre buterfly.

The Canadian Olympic swimming team is to be selected upon completion of the four-day competition.

Cougars Bolster Roster During Special Draft

REGINA — Victoria Cougars and Vancouver Nats, newest members of the Western Canada Hockey League, bolstered lineups in a special auxiliary draft here Monday.

The draft allowed Cougars and Nats, now facing their second season, to have the pick of players left unprotected by the 10 established clubs in the league at a cost of $1,000.

Cougars claimed three defencemen and two wingers while Nats selected four forwards.

Defenceman Greg Steele, a six-foot-one 200-pounder from Medicine Hat Tigers, was the first Cougar pick. He played for Moose Jaw in the Sakatchewan Junior League last season.

Don Dziadyk, a five-ten, 170-pound right winger from Saskatoon Blades, was taken by Cougars on the recommendation of Alex Atamanenko, father of Cougar defenceman Jim Atamanenko.

Third choice for the Cats was Edmonton Oil Kings' Pete Morris, a five-ten centre and son of former Edmonton Eskimo star Frankie Morris.

Two defencemen, who played last year in the Manitoba Junior League, rounded out the Cougar selections.

Calvin Kitching of Winnipeg Jets, six-one and 185 pounds, played with St. James last season and Randy Wray of Flin Flon Bombers, a rugged five-eleven, was on the Selkirk lineup for the past two seasons.

Steele, Dziadyk, Kitching and Wray are all 18 years old while Morris is 17.

Nats picked up Bob Murdoch from Brandon Wheat Kings, Rick Winkler from Regina Pats, Tim Peck from Calgary Centennials and Brian Arnold from Swift Current Broncos.

Three trades were announced at the meeting, which also set the 1972-73 schedule.

Calgary sent Ken Gassoff to Medicine Hat for Randy Adnreachuk and Edmonton traded Brad Rota to Vancouver for Ken Kozak.

Vancouver also was involved in a second trade, sending Jim Rankin to Brandon for Don Murdoch, a brother of Bob.

The 68-game schedule will open Oct. 5 with Victoria at New Westminster and will end March 26 with Edmonton at New Westminster.

New Manager of Braves Gets Headache in Hurry

By UP International

It took Eddie Mathews only two innings at his new job to acquire Excedrin headache No. 1.

Mathews, a former Braves' star who was named manager of the Atlanta team Monday afternoon, watched in dismay Monday night as the Cincinnati Reds scored six runs in the second inning en route to a crushing 9-1 victory in a nationally-televised game.

Mathews got a good look at the major problem that has haunted the Braves for the last several years — pitching. The Reds jumped on Ron Reed for six hits in the second inning, including a three-run homer by Joe Morgan, and Denis Menke added a three-run homer off reliever Mike McQueen in the sixth.

Mathews admitted he was nervous in his debut, but he said he anticipated no changes in personnel at the present time. He also said he felt the Braves' pitching staff wasn't as bad as it looked Monday night.

"I was nervous but I'm sure I'll get over it," said Mathews. "We're going to take a long hard look and evaluate these fellows for the remainder of the season. I think we have better pitching than we have showed and better pitching than people think we have."

In the only other National League game, St. Louis edged New York 3-2 in 13 innings. Baltimore beat Milwaukee 5-2, Kansas City downed Oakland 4-2, Minnesota blanked Texas 5-0 and Cleveland defeated Boston 6-2 in American League action.

Ted Sizemore hit an inside-the park homer to lead off the last of the 13th and give the Cardinals a victory over the Mets. Sizemore's hit came off Tug McGraw and eluded left-fielder Cleon Jones, who attempted to make a shoestring catch. Diego Segui, in relief of Bob Gibson, was the winning pitcher. Wayne Garrett had a homer for the Mets.

★ ★ ★

NATIONAL LEAGUE

Atlanta	000 000 010	1	9 1
Cincinnati	060 003 00x	9	12 2

Reed 9-11, Hardin (2), Queen (5), Hoerner (8) and Williams; McGlothlin 5-5 and Bench. Home runs: Cincinnati — Morgan (14th), Menke (6th).

New York	100 000 001 000 0	2	9 1
St. Louis	100 100 000 000 1	3	8 0

Seaver, McGraw 4-5 (9) and Dryer; Gibson, Segui 3-1 (11) and Simmons. Home runs: New York — Garrett (2nd). St. Louis — Sizemore (2nd.).

AMERICAN LEAGUE

Texas	000 000 000	0	2 0
Minnesota	020 000 03x	5	6 1

Paul 4-4, Panther (8) and Fahey; Perry 11-9 and Borgmann. Home run: Minnesota — Darwin (15th).

Oakland	100 100 000	2	7 0
Kansas City	000 400 000	4	9 1

Hunter 14-5, Locker (7), Knowles (8) and Duncan; Drago 8-13 and Kirkpatrick. Home run: Oakland — Rudi (14th).

Cleveland	000 000 141	6	8 0
Boston	001 000 001	2	10 0

Hilgendorf, Hennigan 3-1 (7) and Moses; McGlothen 5-4, Lee (8), Newhauser (8), Peters (9) and Fisk. Home run: Boston — Ogilvie (6th).

Baltimore	100 002 020	5	9 1
Milwaukee	100 001 000	2	6 2

Cuellar 11-9, Alexander (6), Jackson (9) and Hendricks; Lonborg 10-6, Linzy (7) and Rodriguez. Home run: Baltimore — Robinson (7th).

Turbulent Career Ends

SAN FRANCISCO (AP) — The turbulent and near-brilliant career of Eddie Machen has ended in violent death with authorities unable to fit together the pieces leading to the former boxer's last bout.

Machen, one the world's leading heavyweight contender, died Monday in an apparent fall from his second-storey apartment.

The coroner's office said late Monday that Machen, 30, had suffered liver damage in the fall and that foul play was not suspected.

The violent end paralleled his life. Machen's first public act came in 1952 when he was convicted and jailed for three years for armed robbery. In 1955, released from prison, Machen turned to the ring.

His success was quick.

He won his first 25 professional fights, the first 10 by knockouts, and quickly became the World Boxing Association's No. 1-ranked heavyweight contender. His fighting weight of 200 pounds was somewhat less than many of his foes, but from 1959 to 1962 he was feared because of his speed and hitting ability.

His first loss was a one-round knockout by Sweden's Ingemar Johansson in 1958. Two years later he went a full 12 rounds before losing a decision to soon-to-be champion Sonny Liston.

But mental problems plagued him and in 1962 he was admitted to Napa State Hospital for treatment of what authorities said was acute schizophrenia and paranoia. Authorities said he had threatened suicide.

Upon his release a year later he lost a 12-round decision to Floyd Patterson and a 15-round decision to Ernie Terrell for the World Boxing Association championship.

The Redding, Calif., fighter seemed to lose his zip after the hospital stay and his last successful year was 1966 when he beat Joey Orbillo and Jerry Quarry in 10-round matches three weeks apart. Then the roof fell in. By year's end, he had filed a bankruptcy petition.

Nanaimo Club Swim Leader

COURTENAY — Nanaimo Swim Club earned team honors at the two-day Vancouver Island regional outdoor swimming championships here at the weekend.

Nanaimo had 540 points, 117 more than the total accumulated by runner-up Courtenay Swim Club. Also competing were Campbell River Swim Club (398), Port Alberni Acquatic Club (312), Powell River Swim Club (187) and Sidney Swim Club (four).

GARY PLAYER'S GOLF CLASS:

Nice and easy

W.L.A. LACROSSE
WEDNESDAY, 8:30 P.M.
MEMORIAL ARENA

VICTORIA SHAMROCKS
VS.
VANCOUVER

Tickets:
$3; Students, O.A.P., $1.50
Tickets:
$1.50; Students, O.A.P. $1.00
$1.50 Section,
Children 12 and under, 50c

COSMO ROYALS SOCCER CLUB
PRACTICE

This Club has now entered a team in the newly formed Vancouver Island League for the coming season. A team will also be continued in the Victoria and District 1st. Division. Any players interested in joining either team are invited to attend practice at Lambrick Park each Tuesday and Thursday at 7 p.m. For further information contact 385-7058.

Days of Fame Short-Lived

BAD MANAGEMENT HURT CAREER

NIAGARA FALLS, Ont. (CP) — George Young, named in a Canadian Press poll in 1950 as the greatest swimmer of the half-century, has died here at age 63.

Young made headlines in newspapers across the continent in 1927 when as a 17-year-old youth he was the only swimmer to complete a 22-mile marathon swim from Catalina Island to the California mainland.

One hundred and three swimmers had started the race, including several who had swum the English Channel. All of them except Young were pulled from the water, numb and exhausted.

Although 150,000 of his fellow Torontonians were on hand to cheer Young's return to Canada, the adulation he received was short-lived. His was the classic story of the trusting young athlete whose career is ruined by bad management.

Without his knowledge, Young's mother had signed an agreement with Henry (Doc) O'Byrne, a Toronto man living in California, to act as Young's trainer in return for 40 per cent of the young swimmer's earnings.

OFFERED CONTRACT

In the hero-worshipping aftermath of the Catalina swim, Young was offered a $250,000 movie contract. O'Byrne held out of $300,000 and the movie producer finally withdrew his offer.

Bill Hastings, Canadian diving champion at the time, had driven Young to California for the Catalina swim in the sidecar of his motorcycle. Following the swim he lined up a deal where he and Young could make $5,000 a week on the vaudeville circuit.

IMAGE SUFFERED

O'Byrne blocked Hastings' efforts to meet with Young, a newspaper ran an interview with the disgruntled Hastings stating that Young had turned his back on his friend and Young's public image as well as his friendship with Hastings suffered badly.

What really turned the tide in Young's career, however, was his poor showing in another marathon race that same year — this one in Lake Ontario sponsored by the Canadian National Exhibition.

Wishing to take advantage of Young's popularity, the CNE put up $30,000 in prize money for the winner of a 21-mile marathon that everyone expected Young to take handily. He was pulled out of the water after five miles.

NOT IN CONDITION

In later years, he said without bitterness that the Catalina swim and its ensuing publicity had taken so much out of him that he was in no condition to attempt the CNE swim.

However, the fickle sporting public not only turned its back on Young, but started doubting that he even had completed the Catalina marathon.

Rumors circulated that he had either been towed the whole distance or had been carried in a boat — this despite the fact that a race official had been in the boat with his handlers and a flotilla of at least 10 passenger-laden craft accompanied him all the way.

Despite the fact that he finally did win a CNE marathon in 1931, picking up a cheque for $10,000, his days in the limelight were over. He did pick up a bit of money during the 1930s when people would pay 25 cents to watch him swim is a glass tank at vaudeville houses.

The original $25,000 he won in the Catalina swim had been put in trust until he turned 29, but by that time there were so many liens against it that he received only $400 of it.

MANY SUITS

Everybody from the man who rented his handlers the boat to the honeymoon couple who drove Hastings and him to Cataline when their motorcycle broke down, filed suits against Young in an effort to get part of the prize money.

The money was a curse in another way since every time he landed a job, no matter what it was, the Depression-era public would clamor that a rich boy was taking a job away from the poor. This usually led to his dismissal.

He finally landed a steady job with the Pennsylvania railroad at a roundhouse in Philadelphia and eventually returned to Canada where he found employment with the Niagara Parks Commission.

Sunday morning, the truck he was driving for the commission broke down and he and two other parks employees were unable to push it to get it going. He started walking towards a pay telephone to call for assistance when he collapsed and died.

GEORGE YOUNG
. . . dead at 63

MONTREAL SIGNS MIRA

MONTREAL (CP) — Montreal Alouettes of the Eastern Football Conference announced Monday that former all-American quarterback George Mira has signed a contract with the club.

The Als announced that quarterback Jim Chasey and defensive back Peter Palliotti had been placed on waivers.

Mira won all-American honors while playing at University of Miami in 1962 and 1963 and was the second-round draft choice of San Francisco 49ers of the National Football League in 1964.

Surrey Win Helps Macs

SURREY — Surrey Salmonbellies helped Victoria McDonalds clinch second place in the Pacific Junior "A" Lacrosse League on Monday by tripping Coquitlam J-Hawks, 14-7.

Third-place Coquitlam, which needed victories in its final two games to tie Victoria for second spot, faces leading Richmond Roadrunners tonight to close out the regular league schedule.

Victoria and fourth-place Burnaby Cablevision meet Saturday at 8 p.m. in Memorial Arena for the opening game of their best-of-five semi-final series.

	P	W	L	T	F	A	Pts.
Richmond	23	14	9	0	275	246	28
VICTORIA	24	13	10	1	265	232	27
Coquitlam	23	11	11	1	271	267	23
Burnaby	24	11	13	0	275	277	22
Surrey	24	9	15	0	260	324	18

Final scheduled game: Tonight — Coquitlam at Richmond.

Mols Grab Last Berth

Pitcher Mel Nelson and Victoria Molsons survived a tense two days at Heywood Avenue Park to grab the fourth and final playoff berth in the Stuffy McGinnis Men's Softball League.

Molsons dropped Juan de Fuca Sporting Goods 9-1 Monday in a sudden-death playoff for the final berth after downing Sports 1-0 and Six Mile House 3-2 on Sunday.

Nelson, who went all the way for Sunday's victory over Sports, earned the pitching win over Six Mile after relieving Wade Burns in the sixth inning. He hurled a three-hitter for Monday's triumph.

Century Inn gained second place with an 8-1 win Sunday over Sooke Merchants.

Molsons meet Century and league-champion Bell's Men's Wear goes against Labatts in best-of-five semi-final series. The Bells-Lab series begins tonight while the Molsons-Century playoff starts Wednesday.

Molsons 200 500 2— 9 13 0
Juan de Fuca 000 010 0— 1 3 1
Mel Nelson and Ralph Branting; Jack Lundquist, Ted Penston (4) and Bob Gray.

SUNDAY

Juan de Fuca 000 000 0— 0 7 2
Molsons 010 000 x— 1 3 2
Ted Penston and Bob Gray; Mel Nelson and Jack White.

Sooke 000 000 1— 1 2 4
Century 105 200 x— 8 10 0
Wayne Stolth and Alden Govenlock; George Wellings and Don Kilshaw. Home run: Century. — Barney Spaven.

Six Mile 000 002 0— 2 4 1
Molsons 200 001 x— 3 6 1
Don Clark, Bill Polz (3) and Wayne Mowat, Ed Anslow (3); Wade Burns, Mel Nelson (6) and Ralph Branting.

FINAL STANDINGS

	P	W	L	T	Pts.
Bell's Men's Wear	24	19	5	0	38
Century Inn	24	13	10	1	27
Labatts	24	13	11	0	26
x-Victoria Molsons	24	10	13	1	21
Juan de Fuca	24	10	13	1	21
Sooke Merchants	24	9	15	0	18
Six Mile House	24	8	15	1	17

x-won playoff for fourth place.

Kubiceks Topple League Leaders

Kubicek's Home Service helped tighten up the race atop the Victoria Senior Baseball League ladder on Monday by dropping leading Farmer Construction 3-2 at Lambrick Park.

Kubiceks rallied to erase a 2-0 deficit with two runs in the sixth inning.

With one out, Don Burrows reached first base on an error and advanced to second on a single by Ralph Anderson. Both runners moved another base on a wild pitch with two out. Blair Kubicek singled home Burrows and Anderson scored the tying run while Kubicek was being caught in a run-down.

Bill Wheeler singled home Darryl Kubicek for the winning run in the seventh frame.

Farmer 010 100 0— 2 7 3
Kubicek's 000 002 1— 3 6 0
Bob Mabee 6-8 and George Pakos; Tom Holmes 2-5 and Don Burrows.

	W	L	Pct.	GBL
Farmer Constr.	17	10	.630	—
Greaves Movers	16	11	.583	1
Kubicek's Home	10	15	.400	6
Gorge Hotel	9	16	.360	7

GORDON HEAD ELIMINATED

VANCOUVER — North Vancouver Jaycees ousted Victoria Gordon Head with a 2-0 victory in the B.C. Little League baseball playoffs here Monday.

Gordon Head suffered its first defeat on Sunday when Vancouver Dunbar walked away with a 3-1 decision.

Winner of the double-loss elimination tourney goes to Edmonton next week for the Canadian finals.

SPORTS MENU

TONIGHT
BASEBALL
6:30 p.m. — Victoria Senior League, Greaves vs. Gorge, Lambrick Park.
SOFTBALL
6:30 p.m. — First game of best-of-five Stuffy McGinnis Major Men's League semi-final, Bell's Men's Wear vs. Labatts, Heywood Avenue Park.
6:30 p.m. — Third games (if necessary) of best-of-three Victoria women's senior C playoffs, MacDonalds Furniture vs. Westendale; Tillicums vs. Moose Lodge Loyals, Hyacinth Park.

WEDNESDAY
LACROSSE
8:30 p.m. — Western Association, Vancouver Burrards vs. Victoria Shamrocks, Memorial Arena.
BASEBALL
6:30 p.m. — Victoria Senior League, Gorge vs. Kubicek's, Lambrick Park.
SOFTBALL
6:30 p.m. — First game of best-of-five Stuffy McGinnis Major Men's League semi-final, Heywood Avenue Park.
6:30 p.m. — First game of best-of-three Victoria women's senior C final, Hyacinth Park.
6:30 p.m. — First game of best-of-three Victoria Women's senior B final, Cablevision vs. Empress Paint, Hyacinth Park.
9 a.m. — Final day of tournament in all-Indian Olympiad, Topaz Park.

Tillicums Win

Tillicum Athletic Club advanced to the Victoria Senior Women's Softball League playoff final with a 2-1 decision over Moose Lodge Loyals on Monday at Hyacinth Park.

Tillicum won the opening game of the best-of-three semi-final 5-4 on Sunday.

In the other series, Westendale Constructionettes forced a deciding game by defeating MacDonald's Furniture 12-10 Monday after the latter club posted a 26-7 opening victory Sunday.

The rubber game is scheduled for tonight at 6:30.

Victoria Out Of Tourney

PENDLETON, Ore. — West Anchorage, Alaska, dropped Esquimalt-Victoria from the Pacific Northwest Babe Ruth baseball tournament with an 11-1 triumph here Monday night.

The B.C. champions were relegated to the losers bracket, by The Dalles, Ore., on Sunday.

Novice Boxla Crown Won by Victoria Club

NORTH VANCOUVER — The Victoria A. J. Barr lacrosse team won the B.C. Novice A championship here Sunday.

Victoria won three of four games to edge New Westminster for first place in the five-team, round-robin tourney. Goalie Gordie Wight and forwards Danny Beaulac and Matt Montgomery were Victoria players named to the all-star team.

Victoria beat North Burnaby 8-6, edged Vancouver Grandview 14-12 in overtime and stopped Coquitlam 7-3. New Westminister, which lost two games, defeated Victoria 8-5.

Who is he?

Nanaimo Boy Cracks Midget Javelin Mark

CALGARY — Phil Olsen of Nanaimo threw the javelin a record 58.76 metres in the midget division to surpass the old distance of 56.12 metres at the Western Canada junior track and field championships here at the weekend.

Olsen's record was one of four national marks that were equalled or bettered by 276 competitors.

Laurie Budd, also of Nanaimo, had an outstanding meet, winning two events. She dashed to first place in the 80-metre hurdles (11.9) and took the long jump in 5.24 metres.

The record in midget women's javelin was also broken with Laurie Kern of Richmond throwing 46.38 metres.

Harry Haley of Trail was named the meet's outstanding performer after a record-smashing performance in the midget 100-metres and a record-equalling time in the 200 metres.

GOV'T CERTIFIED MECHANICS
DAY AND NIGHT
Chevron
Monday through Friday—8 a.m. to 11:30 p.m.
WESTVIEW AUTO CLINIC
Trans-Canada Highway at Tillicum
Phone 385-5412
OPEN 25 HOURS DAILY

K mart
A Division of the S.S. KRESGE COMPANY Limited
TIRE & AUTO CENTRE
SERVICE SPECIALS
OFFER EXPIRES AUGUST 16
STOP NEED A BRAKE JOB?
4 WHEEL BRAKE RELINE
INCLUDES Premium bonded linings installed on all 4 wheels. Repack front wheel bearings. Inspect drums. Check wheel cylinders and brake lines. Guaranteed for 2 years or 24,000 miles. Most Canadian and American cars.
SPECIAL PARTS and LABOUR $24.88
DISC BRAKES
INCLUDES Replacement of disc pads on two front wheels. Resurfacing of two rotors.
SPECIAL PARTS and LABOUR $34.88
FISK Double Action SHOCK ABSORBERS
Help restore your car to its original smooth riding performance. National Brand Made Shocks. Most Canadian and American cars. Guaranteed for 2 years or 20,000 miles.
SPECIAL PARTS and LABOUR $17.96 PAIR
OIL CHANGE LUBRICATION and NEW REPLACEMENT OIL FILTER
Your choice of up to 4 quarts Quaker State Super Blend Heavy Duty or Regular Motor Oil plus new replacement oil filter.
MOST CANADIAN AND AMERICAN CARS
$5.88
477-5113
K mart UNIVERSITY HEIGHTS SHOPPING CENTRE
3986 SHELBOURNE ST., (SAANICH) VICTORIA, B.C.
10 a.m.-10 p.m. Mon. to Fri., 9 a.m.-10 p.m. Sat.

THE TRADER
SAYS:
DON'T MISS THESE SENSATIONAL SPORTS EVENTS!
SEE IT IN COLOR
★ MUNICH — WEST GERMANY SUMMER OLYMPICS AUG. 26 TO SEPT. 10
★ MOSCOW — RUSSIA HOCKEY, CANADA vs. U.S.S.R. SEPT. 22, 24, 26, 28
★ Montreal — Toronto — Winnipeg — Vancouver HOCKEY, CANADA vs. U.S.S.R. SEPT. 2, 4, 6, 8
SEE IT LIVE IN YOUR HOME ON COLOR TV!

"1973 Model"
ADMIRAL 25" COLOR TV
While they last. With your trade.
Exactly as Shown $488.95

ADMIRAL 26" MASTERCRAFT
COLOR TV WITH TRANSISTORIZED CHASSIS
Instant play, tint-a-matic, automatic fine tuning control, tone control.
Regular Retail $879.95. With working trade.
LIMITED QUANTITY $688

ADMIRAL 26" MASTERCRAFT
COLOR TV WITH TRANSISTORIZED CHASSIS
Instant play, tint-a-matic control, automatic fine tuning, tone control. 3-year picture tube and tuner warranty.
Regular List $929.95. With working trade.
While They Last, Only $739
VICTORIA'S LARGEST FURNITURE VALUE CENTRE
THE TRADERS
Open Nightly Till 9 P.M. – Ph. 388-6264
715 FINLAYSON
Always Our Pledge to You
We Will Not Be Undersold!

RCMP Anger Editor

TRAIL (CP) — The managing editor of the Trail Times says he will ask Solicitor-General Jean-Pierre Goyer and B.C. Attorney-General Leslie Peterson for an investigation if members of the Nelson RCMP subdivision return to question company employees about a series of articles in the newspaper last month.

Herb Legg said Monday reporter Randy Midzain is "understandably upset" over RCMP questioning of him last Thursday about the articles he wrote describing routine activities of the RCMP detachment in Trail.

Legg said he walked into his office Thursday to find the RCMP there questioning Midzain. Legg said he was given no prior notice of the investigation.

Staff Sgt. William Hare, RCMP officer in charge of all detachments in the Kootenay district, said the series of articles should never have been printed as they dealt with matters that had "nothing to do with anyone else but the RCMP."

"The way we run the RCMP is our business, just as the way people run a newspaper or a department store is their business," he said.

Staff Sgt. Hare said the investigation is merely inside the RCMP.

In a front-page story Friday, Midzain said he had received permission from the Trail detachment of the RCMP to publish the information in the articles. He said he was asked to sign a waiver indicating that the information came from the Trail detachment but that he refused to sign the document.

LONG DRIVE faces six English university students who stopped in Vancouver to re-fuel. Julian Fox, Richard Clement and John Howell are part of the group which left the Arctic earlier this year to drive a Land Rover to the Antarctic — an overland trip completed only once before.

REALLY LORDING IT

LONDON (AP) — Britain's peers own almost one-10th of the total land in the British Isles — but are modest about their possessions, says a book published Monday.

"The Countess of Sutherland complains that she is down to her 'last 150,000 acres'," says Andrew Roth, author of Lord on the Board.

The book says that the stake British peers have in British industry and commerce makes the business-connnections of members of the House of Commons pale into insignificance.

"Peers," says Roth, "make members of Parliament look like barrow boys" — a reference to the fast-disappearing breed of fruit and fish sellers who push their carts, or barrows, around London.

Roth estimates there are 60 millionaires in the 1,060-man House of Lords, probably 20 times the number in the House of Commons.

"The disparity between the Lords and the Commons is also underlined by land holdings," Roth says. "Their lordships hold an estimated 5,655,096 acres as against 375,199 acres in the Commons — or 16 times the acreage."

The United Kingdom has a total land area of 59,537,000 acres.

"Peers are very modest about their possessions. Lord Margadale insisted he had only 'a few thousand acres,' which turned out to be 80,000 acres, including the whole of the Isle of Islay," the book says.

Long Snag in Papers Case

LOS ANGELES (WP) — The Nixon Administration will accept a long postponement of the Pentagon Papers trial — or perhaps even drop the case — rather than disclose the contents of a "foreign intelligence" wiretap that led to a supreme court stay of all proceedings.

A Justice Department spokesman said Monday that the prosecutors in the controversial case will not seek to force Danile Ellsberg and Anthony Russon to trial this week by revealing which of their 16 attorneys and consultants was overheard in non-court-authorized electronic surveillance.

With the case stalled until the supreme court decides whether to hear a defence appeal over the wiretap, disclosure of its contents was the last way the prosecutors could have made the trial go forward.

But John Hushen, public information officer for the justice department, said Monday in a telephone interview that there was "no chance" such a move would be made.

Asked whether the government's insistence on the secrecy of the wiretap could lead to dropping the conspiracy, espionage and theft indictment altogether — if the Supreme Court should eventually require disclosure — Hushen said, "We hope not."

Nuclear Waste Dumped at Sea

PARIS (AP) — The European Agency for Nuclear Energy says that 3,800 tons of weak or moderately active radioactive waste has been dumped into the Atlantic in special containers this summer.

The agency, an affiliate of the Organization for European Co-operation Land Development, said the waste materials had come from research plants in England, Belgium and Switzerland.

The materials were placed in 7,600 containers built to resist pressures of deep ocean waters and were dumped from June 20 - July 16, the agency said.

Halo Satellite Idea Bared

GREENBELT, Md. (AP) — A scientist at the Goddard Space Centre says he has discovered a way for astronauts to remain in continuous communication with earth while landing on the far side of the moon.

The key to the technique would be a communications satellite orbiting an invisible point 40,000 miles beyond the moon, says Robert Farquhar, the engineer-mathematician who developed the idea.

By orbiting that point, rather than the moon itself, the satellite could keep watch on any desire location on the back side of the moon while maintaining constant communication with earth, Farquhar says.

From earth, the satellite would appear to describe a sort of halo around the moon, prompting Farquhar to label it the halo satellite.

The halo satellite would orbit L2, one of five liberation points where the gravitational pull of the earth and moon are equal.

Farquhar says he presented the halo-satellite idea to space agency officials in time for it to be used on the Apollo 17 spaceflight scheduled for this December.

He said NASA officials vetoed the idea because of $50 million added cost.

NO MONEY
'TIL OCTOBER
HONDA
"World of Pleasure"
PEARSON

SAVE $400
MAZDA
Demo Sale
HORWOOD
Johnson at Blanshard
385 1451

HAVE YOU SEEN THE WHITE KILLER WHALE?
Sealand
at oak bay marina

SIMPSONS-SEARS

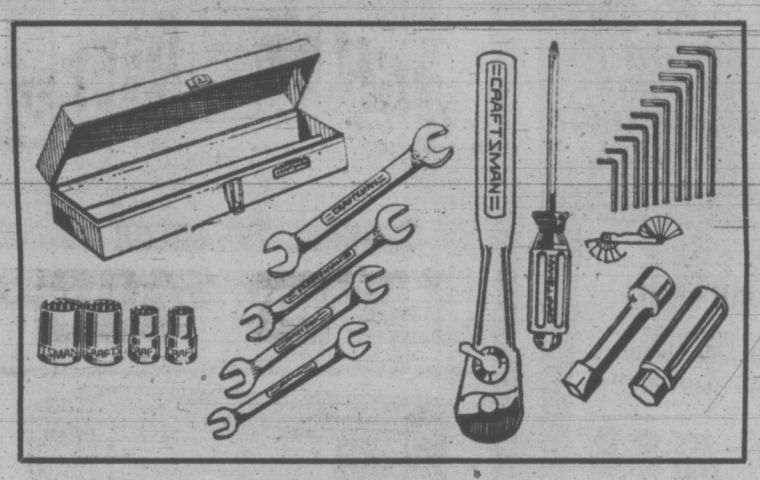

Craftsman 28-Pce. Home Wrench Set

Simpsons-Sears Low Price Set 29.97

Sockets, spanners and hex keys big and small . . . a wrench for every job. Set includes: metal tool box, Philips screwdriver, ignition gauge, 11-piece hex key set, 4 open-end wrenches, sparkplug socket, 7—12-point sockets (3/8" drive —3/8" to 3/4") with quick-release ratchet and 3" extension bar.

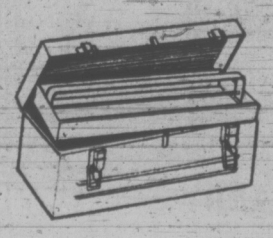

Craftsman Tool Box

With lift-out tote tray and full length piano hinge. In Red, Orange, Green, Yellow.
Sale Price 7.97

Craftsman Metric Socket Special

Combination Wrenches—Sizes 6 - 15 mm plus 17, 19 and 22 mm. Open end wrenches 6x8, 7x9, 10x11, 12x14, 13x15.
Simpsons-Sears Low Price Each 1.67

Metric Sockets—1/4" Drive, 6-point type. Sizes 4 - 11 mm.
Simpsons-Sears Low Price Each 67¢

Metric Sockets—3/8" Drive, 12-point type. Sizes 10 - 15, 17 and 19 mm.
Simpsons-Sears Low Price Each 97¢

Metric Sockets—1/2" Drive, 12-point type. Sizes 9, 10, 12 - 15, 17, 19 and 24 mm.
Simpsons-Sears Low Price Each 1.07

Simpsons-Sears: Hardware (9), Teleshop 386-3161.

Simpsons-Sears Hillside: 3190 Shelbourne Street (8-12)

VOTE TO KEEP THE HOME-OWNER GRANT

$185 a year and growing.

Property taxes continue to rise in communities across the country... but here in British Columbia, there's relief for the home-owner at tax time. Relief originated by your Social Credit Government — relief that gives British Columbians the lowest taxes on homes in Canada.

Since its introduction in 1957, the Home-owner Grant has increased steadily — from $28 that first year to a current level of $185 annually. For home-owners aged 65 years and over, it now amounts to $235, thanks to the $50 senior citizens supplement added this year.

This is substantial tax relief by any standards... and it's only possible because this Government has consistently practiced sound financial management: the sort of management that provides benefits of every kind to all the people of British Columbia.

On August 30th, show you support the Home-owner Grant by voting for the Government headed by Premier Bennett.

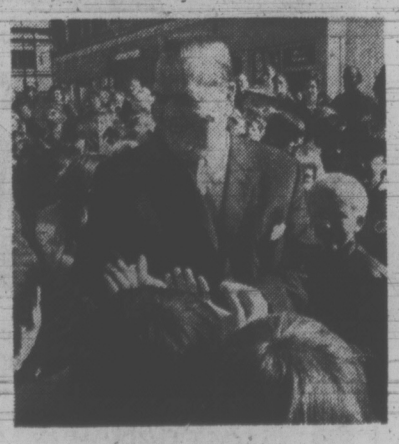

Be sure... vote for your Social Credit Government candidate

SPONSORED BY THE SOCIAL CREDIT CAMPAIGN COMMITTEE

ENTERTAINMENT GUIDE

FOLLOW THIS VICTORIA

BUTCHART GARDENS — Known the world over for its incredible beauty . . . tops Victoria's summer entertainment season with its smashing stage shows . . . romantic night lighting . . . spectacular Ross Fountains . . . Floral Restaurant . . . Begonia Bower . . . Show greenhouse . . . fascinating seed and gift shop. Open every day 9 a.m. to 11 p.m.

BUTCHART GARDENS — New and excitingly different week after week, season after season. Dedicated gardeners, skilful planning, constant replanting keeps them that way. Developed from an old abandoned limestone quarry over half a century ago they have grown to become one of the world's most unusual, written about, talked about, admired gardens. Embracing over 30 acres, actually six gardens in one — fabulous Sunken, spectacular Ross Fountain Garden, stately Italian, quaint Japanese, the great Stage Show Garden (now in full swing) and the English Rose Garden!

BUTCHART GARDENS ROMANTIC NIGHT LIGHTING— As darkness takes over, a thousand hidden lights combine with the moon and stars, the hills, trees and shrubs, lakes, lily ponds and fountains, to create a fairyland, softly scented by the flowers — a spectacle so unusual, so grand, it's indescribable! Featuring the Sunken Garden and the spectacular Ross Fountains in their majestic "Ballet to the Stars."

BUTCHART GARDENS FLORAL RESTAURANT — Open every day 11 a.m. to 7:30 p.m., serving delicious lunches, afternoon teas, and delightful buffet suppers in the evening. Continuous snack and coffee bar service.

BUTCHART GARDENS SPARKLING ENTERTAINMENT — Staged in the midst of incredible beauty it's the highlight of Victoria's summer entertainment season.
MONDAYS, 8:30 p.m. "NICE 'N' EASY"—Variety musical entertainment featuring Marge Bridgeman, Murray McAlpine, Woody Woodland, Gini Lefever, Christopher Ross, Betty Winter, John Crago, the "Butchart Buskers." Also "The Butchart Gardeners," 1:30 to 3:30 p.m.
TUESDAYS, 8:30 pm. "NICE 'N' EASY" — Variety musical entertainment featuring John Dunbar, Marge Bridgeman, Woody Woodland, Gini Lefever, Christopher Ross, Betty Winter, John Crago, the "Butchart Buskers." Also "The Butchart Gardeners" 1:30 to 3:30 p.m., and the "Zingari" Puppets 7:00 and 7:45 p.m.
WEDNESDAYS, 8:30 p.m. Same program as Monday.
THURSDAYS, 8:30 p.m. "Scottish and Variety Night" — Colorful Scottish Stage Show and Tattoo. Thrill to the Pipes and Drums of the Canadian Scottish Regiment (Princess Mary's) as they march on our stage and parade in the great Stage Show Garden. Plus other entertainment starring baritone John Dunbar (M.C.), the Adeline Duncan dancers, June Dupuis and Lawrence Tuttle with Grace Timp and Dave Ferne. Also "The Butchart Gardeners" 1:30 to 3:30 p.m., and the "Zingari" Puppets 7:00 and 7:45. p.m.
FRIDAYS, 8:30 p.m. Same program as Monday.
SATURDAYS, "The Butchart Buskers" 1 to 3 p.m. The Heron Family ("Humanettes") 3:30 and 4:30 p.m. . . . "Zingari" puppets 7:30 and 8:30 p.m. . . . Color film "Helicopter Canada" or Mountains to the Sea" 8:30 to 9:30 p.m. (approx.).
SUNDAYS, "The Butchart Buskers" 1 to 3 p.m. . . . Stereo Recorded Concert 3 to 5 p.m. . . . "Grace Tuckey" Puppets 3:30 and 4:30 p.m. . . . The Heron Family ("Humanettes") 7 and 7:45 p.m. . . . Color film "Helicopter Canada" or "Mountains to the Sea" 8:30 to 9:30 p.m. (approx.).

BUTCHART GARDENS SUGGESTS: Combine it all into one grand, thrifty outing . . . the gardens by daylight . . . stage show (the highlight of Victoria's summer entertainment season) . . . romantic night lighting and the Ross Fountains in their majestic "Ballet to the Stars." The regular admission covers it all. To add to your pleasure, dine in the Butchart Gardens Floral Restaurant.

STEAM RAILWAY — VICTORIA PACIFIC. Operating daily except Tuesday 11 a.m. - 4 p.m. — Highway 1 and 1A at Thetis Overpass. Adults $1.50, Children 75c.

WIG AND DICKIE CABARET for the best in music, fun and laughter, most people are choosing the **Wig and Dickie Cabaret** in the **Wilson Motor Inn.** If you like an English Inn, you'll love the Wig and Dickie. **George McDowall** and **The Lads** from the Pig and Whistle Show, lead the sing-along, dancing and provide hilarious entertainment from 8:30 p.m., Tues. through Sat., at 850 Blanshard Street. Reservations recommended. 385-6787. Air conditioned.

FABLE COTTAGE—Victoria's favorite family attraction. One of the world's most captivating and unusual homes, in spacious gardens on the sea at Cordova Bay. A handcrafted architectural wonder seeming to pop from a fable into reality. Your camera will capture, first hand, the delights of this unforgettable home. Open daily 9:30 a.m. 'til dusk. 5187 Cordova Bay Rd. (Scenic Marine Dr.) or via Hwy. 17 or via Pacific Commuter Bus (Opp. Museum).

THE HAREM CLUB — Unique in Victoria. Supper Club and Cabaret featuring Exotic Dancer Casey Champagne in 3 shows nightly and continuous entertainmet by the Harem Girls. Dancing to the Music of The Harmony Grits. 1318 Broad St., Res. 383-5525. Suitable attire.

"Prince Alberts" WONDERFUL WORLD OF MINIATURE presents over 25 exciting miniaturamic displays brought alive with sound, lighting and animation. Open daily 9 a.m. to 10 p.m. at the Empress Hotel, Humboldt Street, 385-9731.

BACCHANALIA CABARET AND DINING LOUNGE. Dining and dancing nightly till 2:00 a.m. in Victoria's most comfortable and luxurious night club. Excellent cuisine prepared by our chef **(steaks are a specialty).** Also open for lunches from 12 noon to 2:30 p.m. 905 Esquimalt Road (Sprague Centre). For reservations phone 388-6684.

THE OLD FORGE—Dining and dancing six nights a week 'til 2 a.m. at one of Canada's largest and most luxurious nite clubs. Enjoy the exciting music of the fabulous Brothers Forbes. Strathcona Hotel, Douglas at Courtney Streets, Phone 383-7137. Now air conditioned.

ROYAL LONDON WAX MUSEUM — Victoria's world-famous museum of over 130 figures in 45 scenes. At the Inner Harbour 470 Belleville, 388-4461. 9 a.m. to 10 p.m. including Sunday.

CHEZ ERNEST SWISS CHALET DINING LOUNGE — Leisurely, unique, the finest cuisine. Royal Oak Centre, open 5 p.m. 479-2123. New hosts the Kateley family.

CLASSIC CAR MUSEUM—40 spectacular cars from 1914. See our Royal Tour Cars, and our Fords, Packards, Chryslers, Cadillacs, Rolls Royce, Chevrolets, Lincoln, Franklin, Hupmobile, M.G., and many others. See the Royal Family, Heads of State and other notable celebrities of the era displayed in wax in these beautifully restored Classic Cars of their time. Clark Gable in his 1941 Packard, Jean Harlow, Will Rogers, Henry Ford and many others. 813 Douglas (behind the Empress Hotel). 9 a.m. to 11 p.m.

BLUE LINE/GRAY LINE BUTCHART EVENING TOURS —Buses leave front of Empress Hotel nightly at 7:30. INCLUDES TOUR OF GARDENS AND ENTERTAINMENT (Monday to Friday). 382-9261 or 385-4411.

UNDERSEA GARDENS—Pretty aquamaids greet you as you descend to the bottom of the sea for a spectacular show of 5,000 marine creatures that will thrill the whole family in the WORLD'S ONLY UNDERSEA THEATRE—9 a.m. - 10 p.m. Inner Harbour.

BARBARY BANJO: Banjos! Honkey Tonk! Ragtime! Dine and Dance to the Roar of the '20's. Dinner from 5:30 p.m. Entertainment—9:30 p.m., Monday through Saturday. 31 Bastion Square, 388-6239.

SEALAND OF THE PACIFIC—Oak Bay Marina on Scenic Marine Dr. Open 10-10 p.m. Hourly Killer Whale Show. Seals, Sea Lions, Sea Birds and Underwater Grottos featured at Canada's largest oceanarium.

THE PERSIAN ROOM—CENTURY INN — Be royally entertained by Bev Gore-Langton at piano and organ. Dine in the exotic air-conditioned Persian Room, Century Inn, Centennial Square.

FOREST MUSEUM—Canada's only logging museum. Indoor and outdoor exhibits on 100 acres of Lakeshore Parkland. Open daily 10 to 5:30 p.m. Steam locomotives now operating every day. Admission $1.00. Children over 6, 50c. 1 mile north of Duncan on Island Highway.

FISHING FOR EVERYONE—Deep sea sports fishing—61 foot fishing cruiser M.V. Lakewood. Trips leave 9 a.m. and 1:30 p.m. daily. Tackle available, free bait. Approximately $1.35 per hour. Reservations 598-3366 Oak Bay Marina.

BRITISH MUSIC HALL—On Stage Jerry Gosley's famous "Smile Show," 20th YEAR, McPherson Playhouse, 8 p.m. Fun for the whole family. Mon., Wed., Fri., Sat.

MUSEUM OF ILLUSION (Haunted House Museum)—An amazing and entertaining excursion into the land of spirits and antiquity. Black Gardens, Haunted Stairway and Dining Room, Den and The Mirror Room. A mystifying mansion that will test your curiosity. An absolute must when visiting in Victoria. Located 1 block from Parliament Buildings—327 Belville, across from C.P.R. Docks.

THE FUN FARM—Day or night care for young children with assorted Farm Animals, Pony Rides and Tractor Rides, with adult supervision. Information 656-4493.

WOODED WONDERLAND—A family favorite. Enjoy a stroll through this enchanting 5-acre storyland. Beaver Lake Park, Hwy. 17. 658-5311.

VICTORIA SUMMER FESTIVAL—FREE CONCERTS with the VICTORIA SYMPHONY ORCHESTRA, **LASZLO GATI** conducting. Mon., Wed., 6 and 7:30 p.m. at Provincial Museum. If rain, at Christ Church Cathedral.

TOM JONES, JACQUES BREL is alive and well and living in Paris. Bastion Studio Theatre, 8 p.m. Box Office 382-4112 (Tues. - Sat.)

New Manager for Vic Symphony

SIMMONS

By AUDREY JOHNSON
Times Staff

A new manager is taking over administrative duties for the Victoria Symphony Orchestra.

He is Carl E. Simmons who comes from Portland, Ore., and was formerly manager and director of development for the Oregon Symphony Orchestra.

Simmons comes well qualified for a job that involves public relations and information as well as business, funding and long-range planning procedures.

In addition to his experience with the Oregon Symphony he holds an American Institute of Banking certificate and has had 10 years experience in banking, including the post of head teller and assistant manager in charge of operations.

His activities have also included a college liberal arts program, foreign service with the U.S. forces, participation in public speaking and leadership courses and in seminars and lectures sponsored by the American Symphony Orchestra League.

While he is still settling-in at the Victoria Symphony's Dunlop House offices, he admits that he has already perceived some challenging goals.

Among them: to fill the houses for the double concerts at the Royal Theatre through a sold-out subscription list, to develop a more sophisticated plan for fund-raising and to broaden the base of support.

He also hopes to find ways to attract more young people not only to listen to the concerts but to work for the symphony.

people

What Happened After Sarge Had a Drink . . .

PANAMA CITY, Fla. — M. Sgt. Walter Perkins was so incapacitated by alcoholism, that he met a Russian agent in Mexico City in an attempt to trade top-secret documents for the release of three American prioners of war in North Vietnam, a psychiatrist testified Monday.

The Soviet agentwas not identified.

Perkins was arrested at the airport here with five top secret documents in his possession.

The psychiatrist was one of three expert witnesses called by the defence to support Perkins' claim of temporary insanity.

SKEGNESS, England — Five Indian immigrants with a suspicious looking box were detained by police Monday.

An officer thought one of them used a word like "hashish" in describing the contents.

Later police discovered the box contained ashes of a cremated relative and escorted the five to a river to scatter them.

NEWARK, England — Note for those who think conservationists should go climb a tree: **Andrew Boggie** did so Monday and spared a 200-year-old elm from the axe.

The 44-year-old mailman perched 30 feet up in the tree and declared he would stay there during his entire month's vacation to keep the local council from felling the tree to make room for a soccer field.

Council, after a special meeting, decided to put the field elsewhere.

CHERRY HILL, N.J. — **Martin A. Hess,** a key witness in a $1 million hashish smuggling trial was killed Monday when an explosion ripped through his luxury automobile outside an apartment building here.

Hess testified earlier this month that former Philadelphia police Lieut. **Joseph Marker** had agreed to help recover the hashish in return for a $10,000 payment.

Little Danny Goes Home For Last Time

LOVELL, Wyo. — Danny Blackburn, a frail 10-year-old who spent the first 58 days of his life in a hospital incubator, will spend the last days of his life at home.

"An awful lot of people helped us get him home so he can die in peace," said the boy's father, Donald Blackboy's father, Donald.

"Danny took it all pretty well. He is just happy to be home."

Danny came home for the last time Sunday, but had to wait three hours at Denver's Stapleton airport because he was denied a seat on a commercial airline when officials said his oxygen breathing equipment violated Federal Aviation Administration rules.

Another airline, however, interpreted FAA rules differently and flew Danny toward home.

"That little boy shouldn't have sat in the airport for three hours," the father said Monday. "He's in such a condition that he shouldn't sit anywhere for three hours.

"We tried to tell them, but they just didn't have any heart."

Danny had been in Denver for terminal cancer treatment at the Colorado medical centre.

"The FAA states that we cannot accept for passage people who depend on oxygen in flight or have to carry their own oxygen supply with them," said Ernest Seidlitz, a spokesman for Western Airlines. "We tried to help the boy and only had 10 minutes of time to make a decision."

In desperation, Blackburn telephoned the Denver UPI bureau and told his story to newsman **Dick Snyder.**

"I couldn't think of anything else to do," Blackburn said. "The airlines won't listen to anyone else. I just took a chance that they might listen to the people."

Snyder got in touch with Frontier Airlines and officials made room for Danny on a full flight to Billings, Mont., the closest available airport to Lovell.

HE GOT LUCKY

CARTEGENA, Colombia (UPI) — Ismael Guzman Machacon was poor like most Colombians and couldn't afford $28 for a national lottery ticket.

But he felt obsessed and borrowed from a co-worker only hours before the bag draw.

He is worth $500,000 today.

Plague Kills Two

LIMA (Reuter) — Two children have died of bubonic plague in a fishing village in Lambayeque province, north Peru, the newspaper La Prensa says. Two others are seriously ill.

GEM Theatre Sidney
"PLAZA SUITE"
Color by TECHNICOLOR® A Paramount Picture
Walter Matthau
TONIGHT at 7:45 p.m.

FRIENDS! ROMANS! COUNTRYMEN! LEND ME YOUR WIVES!
Mature Entertainment
UP POMPEII
FRANKIE HOWERD
TECHNICOLOR®
NIGHTLY 7 and 9
Fox CINEMA
QUADRA AT HILLSIDE - 382-2370

Clint Eastwood
Dirty Harry
Mature Entertainment
PLUS
STEVE McQUEEN AS "BULLITT"
General Entertainment
Evenings: One Complete Show Only Bullitt at 7:30 Dirty Harry at 9:30
Coronet
836 YATES STREET
383-6414

the Harem Club presents
CASEY CHAMPAGNE
Returning by Popular Demand in
3 Sensational Shows Nightly Mon. - Sat.
Plus
Continuous Entertainment by the Harem Girls and Music for Your Dancing Pleasure by the Harmony Grits
OPEN 8:30 - 2:00 a.m.
1318 BROAD ST.
Res. 383-5525
Suitable Attire
Restricted

LONGHORN STEAKHOUSE
WEDNESDAY IS SPARERIB NIGHT
Complete with Soup or Salad, Dessert, Beverage
$3.95
RESERVE EARLY— AVOID DISAPPOINTMENT
4066 Shelbourne St. 477-8023

ENDS WED.
THE ALL-NEW AND MOST EXCITING TRUE-LIFE ADVENTURE!
BIG SCREEN—FULL COLOR
GORDON EASTMAN PRESENTS
HIGH WILD & FREE
LIVE... an incredible summer on a heart-stopping...
SAFARI INTO CANADA!
SEE...and experience all the thrills through the eye of Gordon Eastman America's top outdoor photographer!
Evenings at 7:00 and 9:00
CLOSED SUNDAY
General Entertainment
AIR-CONDITIONED
OAK BAY 2184 OAK BAY AVE 598-2213
Adults 1.75
Students 1.25
G.A. 1.00
Children 50

CRYSTAL POOL
WEDNESDAY
12:00-1:00 p.m.—Bus. Men
12:00-1:00 p.m.—Adults
1:00-9:00 p.m.—Public

THE BIG E ICE SKATING Tonight 8:30
ESQUIMALT SPORTS CENTRE
THE BIG E ROLLER SKATING WED. 8 P.M.

BRITISH COLUMBIA INTERNATIONAL FESTIVAL OF THE ARTS*
Presents:
Dr. MALCOLM ARNOLD
conducting the
SHAWNIGAN STRING ORCHESTRA
with guest soloist
at the McPherson Playhouse
Tuesday, August 8th — 8 p.m.
For Reservations Call
McPherson Box Office
386-6121
Tickets at
$4.50, $3.50, $2.50
($1.00 Discount for Students and Senior Citizens)
Next Thursday, August 10
MIHALY VIRIZLAY,
Cello (Hungary)
(*Sponsored by Shawnigan Lake Summer School of The Arts)

MOVIE GUIDE
"I can't honestly remember the last time I laughed so hard at a movie." Michael Walsh, Van. Province
Barbra Streisand Ryan O'Neal
"WHAT'S UP, DOC?"
A Peter Bogdanovich Production
TECHNICOLOR®
General Entertainment
ROYAL 805 BROUGHTON—383-9711
Daily at 1:10 - 3:10 - 5:10 7:10 - 9:15
Last Complete Show 8:55
Golden Age 50c to 5 p.m.

CLINT EASTWOOD
JOE KIDD
General Entertainment
TECHNICOLOR® - PANAVISION®
CAPITOL 805 YATES—384-6811
Today At 7:25 - 9:25 p.m.
Wed. 1:25, 3:25, 5:25, 7:25, 9:30
TILLICUM Drive-In
BURNSIDE AT TILLICUM—382-7531
Gates at 8:30 p.m. Show at Dusk
Extra—Drive In Only—Michael Sarrazin in
"Groundstar Conspiracy"
Mature Ent.

Old Bailey's BEEFEATER
the Wilson Motor Inn
Onion Soup Au Gratin Served in an Earthenware Crock .50
Hors D'Oeuvres
Continental Tossed Salad
Beefeaters 'Thick Cut' 4.50
or
English Cut Prime Rib of Beef Served with authentic Yorkshire Pudding, smothered in natural beef juices 3.75
Steak & Lobster 6.25
10 oz. New York Steak 5.50
10 oz. Top Sirloin Steak 4.50
8 oz. Filet Mignon 4.75
Filet of Salmon Grilled or Poached 3.75
All dinners include Baked Potato and Grilled Tomato
Cheese Plate
Beverage .20
777 Courtney St.

ALL NEW! ALL DIFFERENT!
On Its Third National Tour
The WONDERFUL WORLD of HORSES
Starring "The World Famous"
Royal Lipizzan Stallions
SEE! THE RENOWNED GREAT WHITE STALLIONS PRESENT AN ALL NEW AND SPECTACULAR PROGRAM OF THEIR WORLD FAMOUS FEATS! SEE THE WORLD'S GREATEST RIDERS FROM AUSTRIA, GERMANY, FRANCE, ENGLAND, CZECHOSLOVAKIA, POLAND, CANADA AND THE UNITED STATES IN THIS 2½ HOUR SPECTACLE
SEE! The AIRS ABOVE the GROUND!
SEE! A SALUTE TO AMERICA'S MORGAN HORSE!
SEE! 4 NEW PRODUCTIONS! ALL NEW ACTS!
CAPRIOLE PASSAGE LEVADE COURBETTE
VICTORIA MEMORIAL ARENA
AUG. 10 and 11 — 8:30 p.m.
$3.00, $4.00, $5.00
Reserved seat tickets on sale at Memorial Arena Box Office (384-1522) McPherson Playhouse Box Office
THE WORLD'S GREATEST EQUINE EXTRAVAGANZA!
A NATIONAL SHOWS PRODUCTION

"Fiddler on the Roof" on the screen
United Artists
Haida 808 Yates St. 382-4278
Eve. Daily (Except Sat.) at 8:15
Sat. at 5:00 and 9:00
Matinee Wed. and Sun. at 2:00
Sat. at 1:30
Eves. and Sun. Mat. $3.00
Wed. and Sat. Mat. $2.50
G.A. (Mat. Only) $1.50
Children (13 and under) $1.50
Reserved Seat Box Office Open 'til 7 p.m. (except Sun.). Phone Reservations accepted (noon 'til 7 p.m.)
Mail orders accepted.
GOOD SEATS AVAILABLE FOR TONIGHT'S PERFORMANCE

SEE THE CARRY-ON GANG SERVE UP THE YEAR'S MOST LAUGHABLE LOVE-IN
"CARRY ON LOVING"
Sidney James — Joan Sims — Hattie Jacques
ODEON 2 780 YATES STREET 383-0513
Doors 12:50
Shows 1:00, 3:00, 5:00, 7:00 and 9:00
General Entertainment
Golden Age 50c—1 to 5 p.m.

It's a happy movie and can't help but make you laugh and might even dampen an eye or two. The comedy with Goldie Hawn its principal interpreter, is eternally effervescent. — Les Wedman, Vancouver Sun.
GOLDIE HAWN
EDWARD ALBERT and EILEEN HECKART
in
ODEON 1 780 YATES STREET 383-0513
BUTTERFLIES ARE FREE
Doors 6:45
Shows 7:00 and 9:00

Charlie Chaplin in
CITY LIGHTS
Added Attraction
The Controversial Short
"20 GREAT YEARS"
CHARLES CHAPLIN honored with this year's special Academy Award.
GENERAL
Corner Broad and Broughton
COUNTING HOUSE CINEMA 1
Shows 7:15-9:15 Daily
383-3434

RAIN FAILS TO HALT MANITOBA FESTIVITIES

WINNIPEG (CP) — The three-day civic holiday weekend, the scene in several Manitoba communities of festivals, exhibitions, a stampede and an Indian powwow, started wet and ended wet but organizers say there was lots of fun in between.

In Winnipeg, autos were banned from downtown Portage Avenue Saturday morning until early today as the city celebrated the third annual edition of the Get Together Festival.

Despite occasional showers the first two days, the festival continued its display of ethnic foods, music, art markets and blaring rock bands until a steady downpour Monday wiped out all but a few concessions.

City police reported no trouble during the celebration except for a few complaints from the estimated 150,000 people in attendance, about the loudness of the bands.

Just 15 miles north of Winnipeg where organizers of the second annual Lower Fort Garry Indian Days festivities were overwhelmed by crowds on Saturday and Sunday, a similar fate took place.

Rain forced the cancellation of all events including the sporting events Monday but Dave Courchene, president of the Manitoba Indian Brotherhood, was not dismayed.

He said the success of the festival, which also featured as guest of honor Chief Dan George of the Burrard Squamish Indian Band, was not to be judged by the size of the crowd but by the good it did in knitting Manitoba's Indian people together in their fight for better conditions.

At Dauphin, where the Seventh Annual National Ukrainian Festival opened Thursday, the main street of the town of 8,000 population was transformed into an old-country village square where more than 50,000 visitors took in the cultural displays and sampled the ethnic fare.

Highlighting the four-day fete in the town 200 miles northwest of Winnipeg was a parade Saturday featuring a series of flats depicting traditional espects of Ukrainian life.

Winnipeg Councillor Adam Klyn was the second-hungriest man in the peroghy-eating contest, downing 33 samples of pastry-wrapped cheese and potato in 12 minutes, four peroghies less than Steve Hlady of Winnipeg.

U.S. Ponders 'Death With Dignity'

By NANCY ROSS
The Washington Post

WASHINGTON — Who should be allowed to die? When? How?

The once-taboo subject of death and dying is now being widely discussed in the U.S. On Monday the Senate Special Committee on aging began its own inquiry into the public issues related to "death with dignity," the popular phrase for refusing to prolong life by extraordinary means when there is no hope of recovery.

From the start, witnesses hotly disagreed on fundamental questions.

A physician holding the conventional view of doing everything to save lives through the use of equipment and drugs was pitted against a psychiatrist's pleading that the dying be treated like people, instead of medical pincushions, and allowed to die at home in peace.

The psychiatrist in turn opposed a state legislator's proposal that the right to die and the right to decide who should live or die be codified into law.

Yet there was a common bond among witnesses and senators alike as one after the other recounted poignant cases of dying and death which had touched them personally or professionally.

There was 94-year-old Dr. Arthur Morgan, former president of Antioch College, weeping when he told how nurses forced his dying wife's jaws open to make her eat.

There was committee chairman, Sen. Frank Church recalling that doctors had given him six months to live in 1947 when he had cancer.

There was Swiss-born psychiatrist Elisabeth Kubler-Ross, who has interviewed over 500 dying patients and is the author of the movement's bible, On Death and Dying, saying her own mother has lain moribund and completely incapacitated in a hospital for two years because nurses are not available for round-the-clock home care.

And finally there was Dr. Walter Sackett, a Florida state representative, claiming, 125 otherwise healthy victims of kidney disease in his state died for lack of dialysis machines because "somebody" decided the money was better spent maintaining severely mentally and physically retarded individuals.

These hearings, Sen. Church emphasized, are not for the purpose of "floating trial balloons on proposals for governmental action." They are rather to gain a "greater public understanding of the issues before we can even begin to think about changes in public policy."

Eighty per cent of all North Americans now die in institutions.

"The worse place to die is a large teaching hospital," stated Dr. Kubler-Ross. If physicians cannot learn from the dying, she explained, the patients cease to be medically interesting and are shunted off to the custodial care of students.

Medicare and Medicaid, she believes, tend to institutionalize the patient, thus increasing treatment costs and family anxiety.

Dr. Kubler-Ross feels part of the money should be spent instead for home care and financial support for the family.

Death at home, the psychiatrist reasons, helps the family as well as the patient to better get through what she calls the five stages of dying: Denial, anger, bargaining with god, depression and final acceptance.

MULLINS MARINE
10-SPEEDS
$79.95 UP
923 YATES STREET

BEFORE THE JUDGE

Richard Allan Peace, 21, of 4175 Douglas, was sentenced to one year definite and one year indefinite on each of 30 counts of false pretenses in provincial court Monday.

Judge William Ostler also ordered Peace to serve one year definite and one year indefinite on each charge of theft over $50, breaking and entering, theft and possession of a narcotic.

The sentences will be served concurrently.

Peace, committed the acts of false pretenses with bad cheques in Victoria, Saanich, Mill Bay, Oak Bay and Colwood between May 23 and July 23.

A total of $927.50 was involved. Many of those victimized were service stations.

Peace was also charged with stealing $200 worth of furniture from a house he occupied in Saanich May 27.

He was charged June 2 in Victoria with possession of three capsules of heroin.

Ostler said a definite-indefinite sentence was appropriate because of Peace's youth and expressed the hope he could break the heroin habit.

★ ★ ★

John Jordan, 18, of 1155 Colville St., was given a suspended sentence and six months probation for throwing an egg at a motorcyclist's head causing minor lacerations at 12:05 a.m. Saturday.

Jordan was charged with common assault and told the court he realized now how serious his act was.

★ ★ ★

A New Yorker who asked last week to be deported back to the United States was sentenced to a nominal one day in jail for stealing two 10-cent chocolate bars from the Bay, 1701 Douglas, Aug. 4.

Kim Stephen Nelson, 17, of White Plains, New York, who was in Vancouver to do some mountain climbing, said he wanted something cheap to eat.

"That's about as cheap as you can get — if you don't get caught," said Ostler.

During his sentencing, Nelson admitted he didn't have enough money for the ferry fare to the Mainland.

★ ★ ★

Another youthful visitor, Joseph Peter Fedorchuk, also 17, of 321 3rd Ave. East, Assinaboia, Saskatchewan, was given a suspended sentence and six months' probation for possession of one gram of hashish at 1:45 p.m. Saturday.

"Can't you find a better use for $5," asked Ostler.

★ ★ ★

Barry Mark Hugh Williamson, 25, of 1003 Vancouver Street, was fined $350 for possession of a small amount of marijuana, following a police search of his home at 10 a.m. June 15.

★ ★ ★

Troels Reinert, 52, of R.R. 2, Duncan, was fined $400 for driving on Douglas St. at 1:40 a.m. Monday with a breathalyser reading of .20 per cent.

★ ★ ★

In traffic court Johannes Krap, 43, of 7 Mascot St. was fined $350 by Judge Edmond Jorre de St. Jorre after he was stopped at 12:30 a.m. July 20 at the corner of Pembroke and Ridge with a blood-alcohol reading of .18 per cent.

He was banned from driving except to and from work for three months.

★ ★ ★

Leonard Hesjedal, 22, of 1051 Chesterfield St., was fined $50 for leaving the scene of an accident and $250 for driving without insurance by St. Jorre.

Hesjedal left an accident at the corner of Cook and Fairfield at 9:45 p.m. June 28.

★ ★ ★

John C. Butler, 54, of 1650 Gladstone, was fined $350 and suspended from driving four months for driving with a blood-alcohol reading of .25 per cent at Pandora and Cook July 14 at 11:20 p.m.

★ ★ ★

David Aubrey Dublanko, 20, of 4424 West Saanich Rd., was fined $200 and given six months probation for taking 11 records worth $51.88 from the Woolco Department Store, 3651 Douglas, July 25.

She sails from Victoria's door right into Port Angeles.

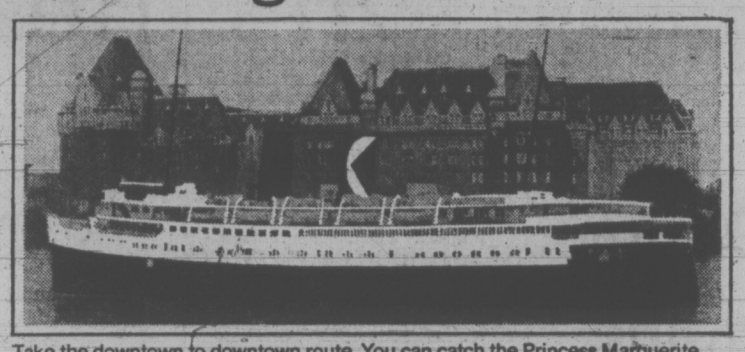

Take the downtown to downtown route. You can catch the Princess Marguerite near the Empress Hotel, drive off at Port Angeles, and be on your way to Seattle. You can also forget about the uncertainty of getting your car on the ferry, because you can reserve car space ahead of time.

Leave Downtown Victoria 1:30 p.m.
• Arrive Downtown Port Angeles 2:45 p.m.
Leave Downtown Port Angeles 3:15 p.m.
• Arrive Downtown Victoria 4:30 p.m.

$3.00 Adult return extended one day excursion.

$3.75 Adult return weekend excursion, leave Friday or Saturday return before Tuesday.

For reservations and information 385-7771

CP Rail

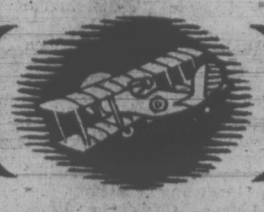

An Aerospectacular in
BRITISH COLUMBIA'S
MAINLAND SOUTHWEST

11th ANNUAL ABBOTSFORD INTERNATIONAL AIRSHOW
AUGUST 11, 12, 13

Visit North America's greatest airshow — only 40 freeway miles east of Vancouver. See jet liners, jet fighters, helicopters, homebuilts! Thrill to fantastic team and solo aerobatics and daring parajumpers! At Abbotsford on August 11, 12, 13, it's aviation on display in the air and on the ground with a 44-plane Canadian Armed Forces contingent, World War I fighters, World War II fighters and bombers, the planes of "Tora Tora!" and thundering performances by the U.S. Navy's famed "Blue Angels".
Come to Canada's National Airshow and make it a family affair. Admission: $6.00 a carload, $2.00 per person by aircraft or bus.
ENQUIRIES: R. C. Thornber, Sec.-Mgr. P.O. Box 361, Abbotsford, B.C. Telephone: (604) 859-9211

This is just one of the many events and attractions in southwestern British Columbia. Visit the fjord-like Sunshine Coast, a short ferry ride across island-dotted water. Close by is the lush Fraser Valley . . . a pastoral escape from world pressures. In the centre, cosmopolitan Vancouver with its world famous Stanley Park, "Robsonstrasse", Chinatown, "Gastown" and a thousand other things to see and do.

GREATER VANCOUVER
SUNSHINE COAST
GARIBALDI
FRASER VALLEY
MAINLAND S.W.

650 Burrard Street, Vancouver 1, British Columbia

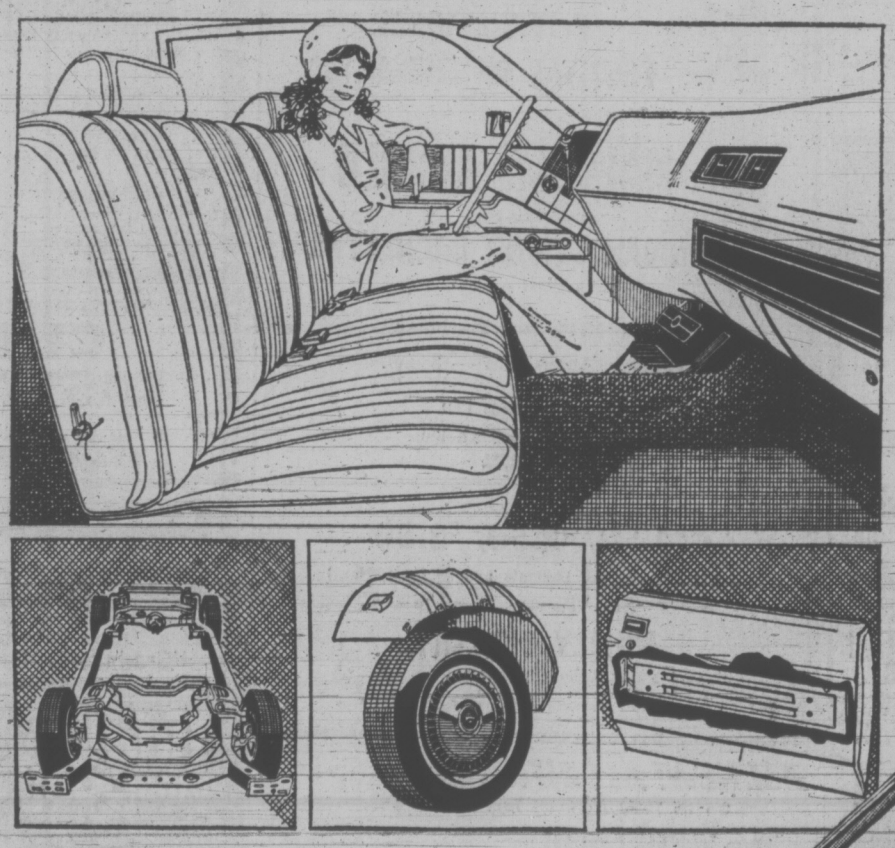

One way to make your money last is to buy a car that lasts.

Ford Galaxie 500. Quiet Plus.

Our famous quiet ride is one indication of how solidly we've put the '72 Ford Galaxie 500 together.

Underneath, there's more proof. Zinc coating to fight corrosion and a double-walled aluminized muffler for long life.

Inside Galaxie 500, durable nylon upholstery, carpeting, and vinyl trim are standard throughout.

Each Galaxie body is bolted onto a strong Ford "S" frame and finished with our own six-step paint process.

When you spend your money, spend it where it's going to last. The Ford Galaxie 500. Built to hold its quiet and its value, year after year. Now's a good time to buy. See your Ford Dealer, today!

Illustrated at left: Ford's big "Front Room" with unique swept-away instrument panel, Galaxie's energy absorbing "S" frame, protective inner fender, and rugged side door steel guard rail.

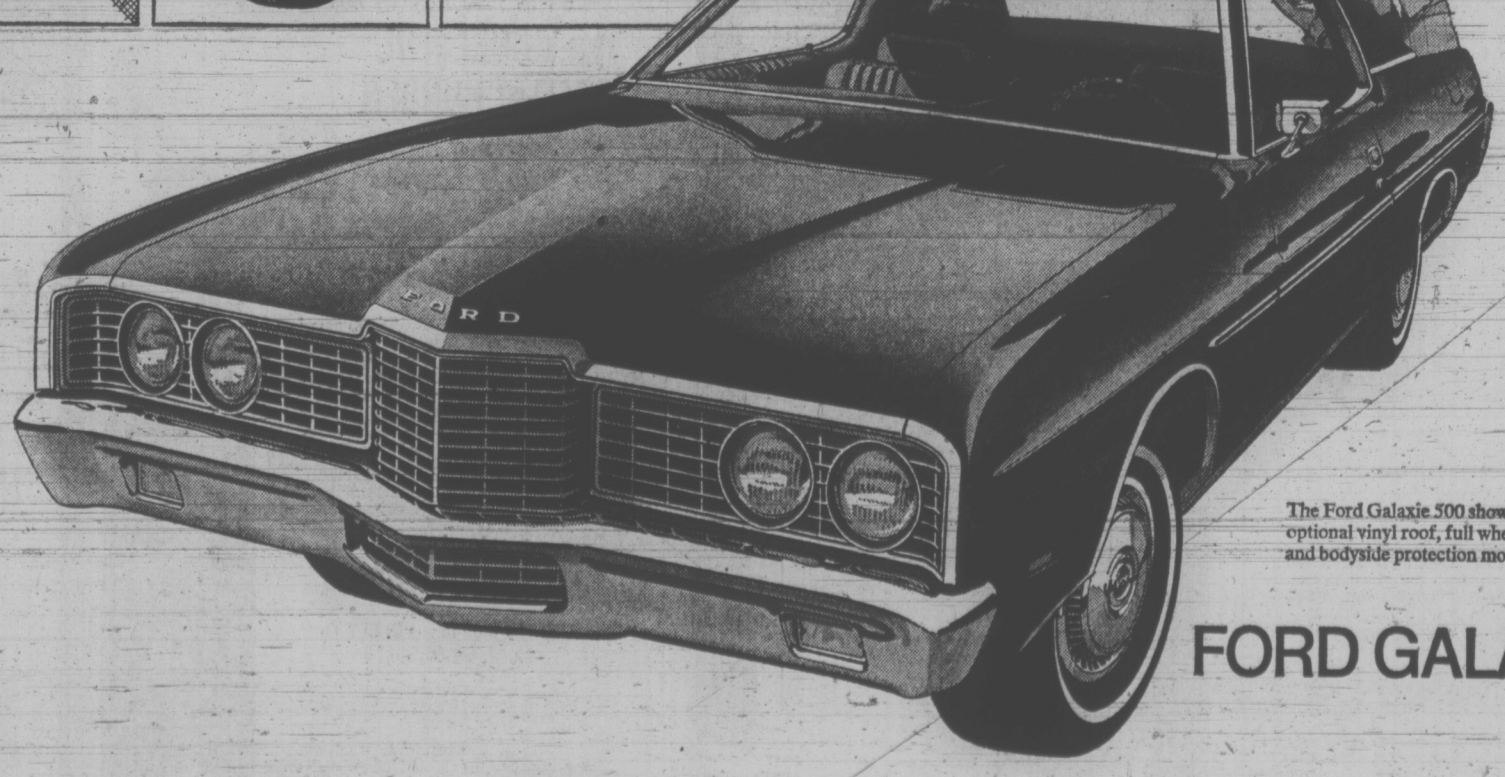

The Ford Galaxie 500 shown is equipped with optional vinyl roof, full wheel covers, whitewalls and bodyside protection molding.

FORD GALAXIE 500

Ford

HE'S NOT YOUR LITTLE BOY ANYMORE MOM!

He wants to get his clothes at

Woodward's FOURTEEN 20

—Bill Halkett photo

Power and Plush

Visiting vessels, potent with fighting power or plush with the luxury that draws seaborne tourists like magnets, are an impressive part of the Victoria scene during summer months. The USS Eldorado (at left) is here from San Diego with Vice-Admiral J. F. Calvert, U.S. Navy First Fleet commander aboard. Headquarters for sea, air and land commanders during exercises afloat, she carries a crew of 522. Cruise ships are increasing in numbers every year. At right, the Italia and Monterey rest alongside while their passengers explore onshore attractions and beauty spots.

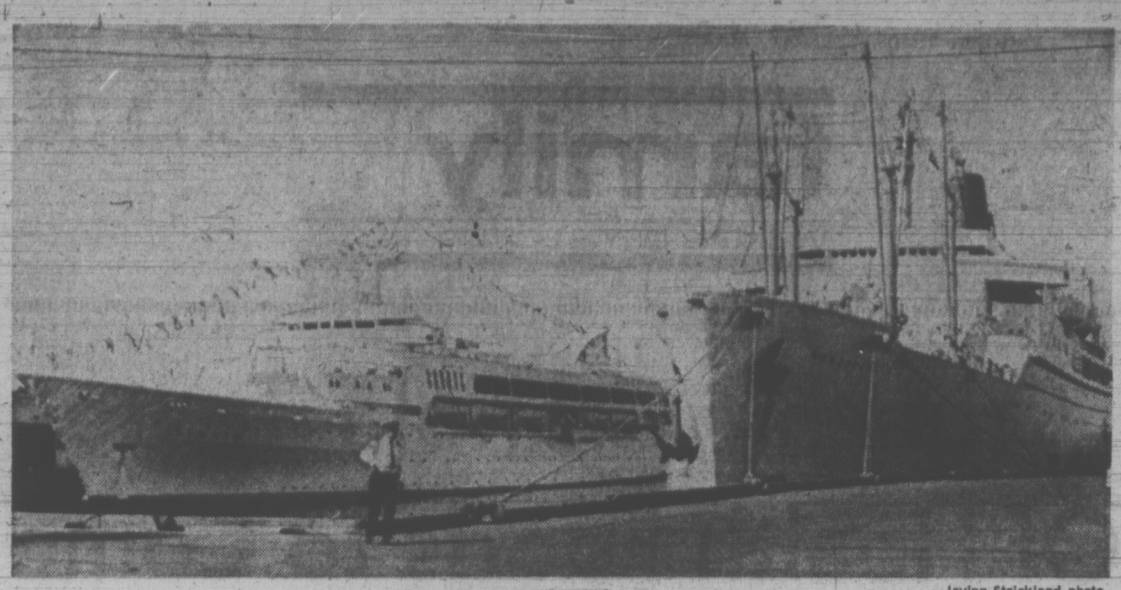

—Irving Strickland photo

Mobile Home Curbs Needed: Alderman

Saanich residents are entitled to some protection from proliferation of mobile homes where established properties would be affected, Ald. Leslie Passmore said Monday.

Aldermen discussed the subject briefly before referring it to lands and housing committee for full examination.

Mobile homes were covered in a report by municipal planner Tom Loney, who said five applications or inquiries for the installation of mobile units had been received by officials.

Loney pointed out those manufactured now meet Canadian Standards Association and National Housing Act requirements, they are not mobile except in the sense that they are transported to housing sites, and that they may be placed on residential lots.

Recognizing this, Saanich has a number of alternatives, including the regulation or prohibition of mobile homes in the municipality, Loney suggested. One way would be to confine them to a specially zoned area.

He thought a number of residents would be upset if their properties were "depreciated" by proximity to mobile homes.

Passmore agreed there would be a "pretty specific reaction" and said residents should be protected by requiring that mobile home applications go to a public hearing.

"We should be determining where in the sewered area mobile homes will be allowed," Passmore said, suggesting undeveloped areas be chosen so that other properties would not be affected.

Planning committee chairman Ald. Frank Waring said the subject needs full investigation.

"The mobile home is a fact of life and it won't go away if we turn our backs on it," remarked Mayor Hugh Curtis.

★

Operators Cool to Grant

A change in provincial regulations allowing some mobile homeowners to be eligible for home acquisition grants was given a cool welcome today by a spokesman for local mobile homeowners.

Ed Saunders, president of the Active Mobile Homeowners' Association, was commenting on an announcement Monday by Herb Bruch, Social Credit MLA for Esquimalt, that mobile homeowners who have rented a plot of land for their mobile home for two years or more will now be eligible for provincial money towards the purchase of a permanent home.

But Saunders said the move by the government does not go far enough.

"They are working in the right direction by admitting that the law was wrong," Saunders said. But he added that the home acquisition money should be used against the purchase price of a new mobile home, not a permanent dwelling as the government intends.

"They should have realized that mobile homes are here to stay, not on the way out," he said.

Mobile homes are usually paid for over a period of eight to ten years, he said, and the home acquisition money would have gone a long way towards achieving the goal of ownership.

Conventional homes are usually paid for in about 25 years, Saunders said.

He said that if Premier Bennett had talked to the association before deciding on the change in the law, there might have been a different result.

In making the announcement outside a meeting of the cabinet, Bruch said anyone who had been refused a grant because he had lived in a mobile home should re-apply.

He said staff in the home acquisition grant department are checking the files to find people who fit the category but the process would probably be speeded up by re-application.

Eight Trees Sacrificed

I think that I shall never see a poem lovely as . . . the facade of a new commercial building.

So cut down those trees out front so everyone can see it.

Joyce Kilmer aside, the trees in question were planted about 10 years ago on north Douglas along the west side approach to Trans-Canada Highway.

On Saturday eight of them were felled, moving a resident to protest.

"I was really upset," she said. "I understood when they were planted they'd never be removed.

"If it's simply to get a view of the building, I don't think that's good enough."

Deputy parks administrator Frank Andrews, of Saanich, said the Lombardy poplars were planted as a joint undertaking of the municipality and provincial highways department, on whose right-of-way they were planted.

About 25 remain standing on adjoining right-of-way.

Andrews said there was full discussion and deliberation with the parks department before the decision to cut was made, and that new landscaping with similar sized trees would replace them in front of the new McLaren building.

Trees were removed to "enhance" the new planting, he said.

Lengthy Delay Seen On One-Way Streets

Delayed several months already, Victoria's one-way traffic plan for Johnson and Pandora isn't likely to come into operation until late May next year.

Meanwhile, city engineer James Garnett says he sympathizes with residents, but little can be done to minimize the inconvenience caused by road alterations and other engineering works which are necessary for the change-over.

Several factors have contributed to the delay, according to Garnett.

The scheme requires a new intersection at the approach to the Johnson Street Bridge, where Johnson will link up with the extended Pandora (which now ends at Store).

But this means demolishing the Esquimalt and Nanaimo railroad station, and before demolition can start the new station being built at the corner of Esquimalt and Catherine must be completed.

Garnett estimates that construction of the new station, held up by the construction industry lockout, should be completed by mid-September.

A month later demolition of the old station, moving the rails and rough-grading the new road intersection should be completed.

But, aside from the difficulty of introducing a new one-way pattern at the onset of dark and dirty winter days, even then it won't be possible to implement the plan this year.

Garnett explained that this is because council recently approved spending $471,000 on placing B.C. Hydro and telephone lines at the bridgehead underground. And construction to the ducts will take until mid-March next year.

Following that, the period up to the end of May has been allocated for construction of the intersection itself and installation of lights.

The intersection has been so designed that it can be adapted to accommodate another one-way pair — Government and Wharf — if council decides to go ahead with that proposal.

Meanwhile, Garnett said road alternations are proceeding elsewhere on Pandora and Johnson in readiness for the switch-over next year.

He said he was aware that some residents might be concerned about the apparent carving up of the attractive boulevard on Pandora east of Quadra, but added that once the work is finished the total grassed area will, in fact, be greater.

Firemen, City Talks Fail

A meeting Monday between the city of Victoria and the Victoria Firefighters' Union failed to reach any agreement in contract negotiations, spokesmen for both sides said.

A further meeting will be held Aug. 21. Personnel director Terry FitzPatrick, one of the city's negotiators, said if that meeting fails to produce a settlement the dispute will go to a mediation officer.

Union president Fred Severson said the city turned down a union proposal that both sides give up their right to strike and lockout in favor of independent arbitration outside the B.C. Mediation Commission.

ENVIRONMENT VOTE FAILS TO IMPRESS

City aldermen have mixed feelings about Ald. Ove Witt's proposal that an "environment referendum" be placed before Victoria taxpayers this December.

A sampling of reaction today revealed one alderman flatly opposed to the idea, another who supports it and a third who is only partly in favor.

Witt said Monday he would ask council to authorize the referendum for projects which can't be financed from existing revenue sources.

These would include construction of malls, acquisition of waterfront land, provision of more playgrounds, tennis courts and other recreation facilities as well as development of existing parkland and greenbelt protection.

Nothing, especially land, will ever be cheaper than it is now, Witt said, so council should consider a "whopping" $10 million or $15 million referendum to provide environmental amenities which a city needs just as badly as roads and sewers.

But Ald. Percy Frampton disagrees with Witt's priorities. Other things are more important, he asserted today, and one of them is the "very heavy charge" Victoria faces from the Capital Regional District for improvements to the sewage disposal system.

Frampton said he would like to see the city tackle a massive program such as Witt suggests, but only if there is "lots of money" available.

"I would not attempt to go to the taxpayers with a referendum for these things at the moment. I think it's asking too much," he added.

Ald. Bill Tindall said he would support Witt's proposal, but thought it would be a "momentous job" to spell out the priorities in a referendum.

Ald. Alf Hood gave only qualified approval to the referendum plan, saying he considers the projects sought should cover the whole field of council's responsibilities and not just the environmental aspect.

"I would like to see us present a total package and not just isolated referendums for specific things," he said.

"Our long-range planning must be positive, comprehensive and we must tie a dollar tag to it."

Mayor Peter Pollen was not available for comment.

$15,000 FIRE LOSS

A fire which broke out shortly after 3 a.m. today caused an estimated $15,000 damage to a house at 1025 Burdett.

The blaze started in rear suite occupied by Patricia Aguyler and spread through the roof, city firemen said.

There were no injuries. Firemen said the cause was careless handling of cigarettes.

10 to Share Their Skills

Ten Victoria area residents left last week to begin two years of service in developing countries throughout the world with the Canadian Universities Service Overseas.

Ranging in age from 22 to 60, all the participants have some skill or service to offer a developing nation and are sent, through CUSO, in response to the host country's request for employees.

Their transportation is paid by the host country and they receive a living wage within that country.

★ ★ ★

Lorne Lewis, 1597 Despard, who has had his own businesses in Victoria for many years, is off to Botswana where he will be in charge of a government transportation depot and training of the local staff.

David Holmes, 2141 Crescent, a mathematics graduate from UVic, has left for Malaysia to work as a computer programmer.

Janice Thorndick, 1171 Chapman, will be teaching at a new school project in Nigeria.

Ted Lord, a Bachelor of Science graduate from UVic and a Master of Science graduate from the University of Toronto, is headed to be a senior secondary teacher in Barbados.

Mr. and Mrs. Peter van Leusden, 1706 Kisber, both recent UVic, graduates, will be teaching agricultural sciences and geography in Botswana.

Dr. and Mrs. Alec. Pue of Duncan are off to St. Christopher's Island in the Caribbean, where he will be the health officer and she will teach English.

Mr. and Mrs. Heinz Unger, 447 Niagara, are headed for Malaysia where he will work as a civil engineer with the department of drainage and irrigation and she will teach English.

Ship Movements

NAVY

Rainbow and Qu'Appelle at sea, no return date listed; St. Croix and Chaudiere at sea, returning 3.30 p.m. Aug. 10; all other ships in port.

CHILDREN READY PARK FESTIVAL

About 600 Victoria children will turn Beacon Hill Park into a festival of color and activity Thursday when the fourth annual parks day is held.

Sponsored by Victoria city playgrounds, the day-long event will feature a parade which will wend its way through the park to the bandshell. Highlights of the parade will be floats constructed by the young participants. Fancy costumes will add color. Parade time is 9:30 a.m.

During the day, puppet shows, skits, gymnastics, a showing of children's crafts, a sports meet and a softball championship game will be included in the program.

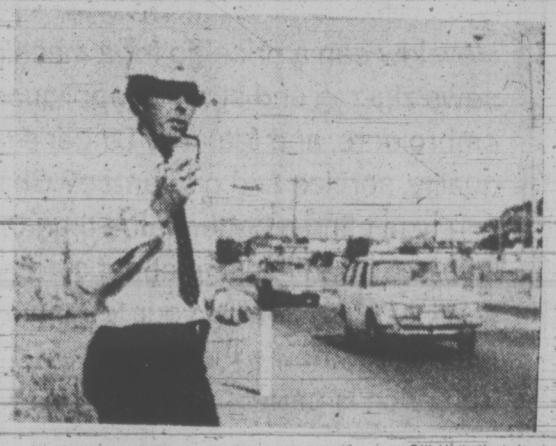

—Bill Halkett photo

John Bullard tapes passing licences

Traffic Checkers Got Your Number

If you drove into town along the Trans-Canada Highway this morning and suspected you were under surveillance —you were.

From Millstream to the highway's junction with Douglas Street, 11 young persons were stationed at intervals from 7 to 9 a.m., murmuring licence numbers into tiny tape recorders.

It's part of a provincial highways department survey to measure how many drivers use the highway as a local road in contrast to through traffic. It could lead to widening the highway to four lanes.

The surveyors, mostly students working for the summer, each recorded the last four digits on licences of passing vehicles. They needed the tape recorders to keep up with the rush-hour flow, a department spokesman explained.

It's a case of seeing how many recorded at the first station also passed the last station to give through traffic figures. Records from the in-between stations show where local traffic turned off.

A computer will be used to compare tapes and sort out the traffic picture.

It's all part of the data going into highway planning and it may lead to widening of the heavily-travelled section. A similar survey of westbound rush-hour traffic was conducted Monday night.

Deputy's Instructions Ruled Out

Last-minute instructions issued by the deputy minister of highways this morning were suppressed at an arbitration board hearing today.

The hearing has been called to investigate the claim of the Mow family for more compensation for loss of their property on Pat Bay Highway and damage done their farm by highway construction.

The issue arose when crown consel George MacMinn asked Lewis Baines, a technician in the highways' planning department, if a new access permit would have been given if the Mows had sold thier highway-side store before 1.3 acres was expropriated by the department, forcing the store to be demolished.

The Mows 'counsel, Rodney Taylor, contended that this was a policy-making decision and Baines was in no position to reply.

MacMinn said the deputy minister had instructed Baines how to reply "only two minutes before."

Taylor protested: "This is hearsay evidence. Let's have the deputy minister. This appears to be a last-minute but vital roadblock to the whole proceedings."

MacMinn withdrew the question, saying he did not want to risk having an "abortive hearing."

Under later questioning by Taylor, Baines agreed that the would not expect the highways department to encourage further commercial access to the highway.

Taylor continued his questioning of George Oikawa, appraiser for the highways department, today.

Oikawa said Monday afternoon that the Mow family could run a "very, very profitable business" with a small market stand on Martindale Road off the Pat Bay Highway.

"In my opinion," Oikawa said, "with a well-located sign and newspaper advertising and with the reputation that the Mows enjoy, they could do very well."

Oikawa, spokesman for Western Realesearch Corporation Ltd. of Vancouver who appraised the Mow property for the highways department in January, 1971, presented his appraisal to the board and disagreed with some of the figures and accounting procedures used by Philip Jackson, appraiser for the defendants.

Jackson appeared earlier before the board and testified that highway construction had cut off 20 per cent of the farm's water supply, reducing the land value about 58 per cent.

In disputing the compensation figure sought by the Mow family, Oikawa said Jackson had not taken into account all types of depreciation and had incorrectly added the value of freehold to his estimate.

His appraisal also noted that the lack of a sewer system on the property made it reasonable to assume that no substantial development of the area would be considered at this time by Central Saanich municipality.

In questioning Oikawa, Mow's lawyer Rodney Taylor said a four-by-eight-foot sign (maximum size allowed under municipal regulations), off the road allowance and therefore 32 feet below the grade of the highway, would be "useless."

Asked if he knew of the Highways Control Access Act which prohibits road stands from within half-a-mile of highway intersections, Oikawa said: "I was led to believe consideration was given by the department (of highways) to move them back to Martindale . . . and that the stand would be allowed within half-a-mile of the highway."

Oikawa said he believed that a 150 square foot stand was a proper economic outlet for a 75-acre farm.

family

WENDY DEY — EDITOR

Crunchy Granola Taste Of Health Foods to Come

Let me hear that
Get me near that
Crunchy Granola Suite.
Drop your shrink
And stop your drinkin'
Crunchy Granola's neat.

By NANCY L. ROSS
Special to the Times

WASHINGTON — Rock singer Neil Diamond's catchy little ditty has the sweet ring of a victory hymn to health food manufacturers. For them, Granola — the anti-establishment, pro-ecology breakfast cereal that tastes like it came from the bottom of a feed bag — is really manna from heaven. Current annual sales in the U.S. alone top $5 million.

From its modest beginning back in 1964 in a Tennessee cellar, where its inventor, Layton Gentry, mixed up batches with a canoe paddle, Granola has become the fastest-selling health food. The original recipe combined rolled oats, wheat germ, sea salt, sesame seeds, coconut, brown sugar and soy oil.

At the annual convention of the National Nutritional Foods Association held last week at the Washington Hilton, countless imitators are eagerly promoting their own versions. In addition to Granola with raisins and dried apples, they've added dates, apricots and prunes, peanuts and maple syrup, to name a few. There's a Granola pancake mix and even ground Granola for babies.

Old-Fashioned Carnival Aura

NNFA is a 36-year-old trade group of approximately 800 health food manufacturers and distributors, more than half of them based in southern California. This was their first conclave in Washington, where the great organic craze only started two or three years ago. To a Washingtonian, the convention had the intriguing aura of an old fashioned carnival side show: Lots of huckstering, with sprinklings of quackery and evangelism.

Yesiree, this also promises to be a big year for herb teas. "If it grows, we brew it" might be the motto of one company listing over 100 varieties. You'll never again be content to drink Orange Pekoe after you've tasted tea made from foenugreek seed, pleurisy root or mistletoe.

Bananas and breadfruit, the basis for "entrely new foods organically raised," are being introduced from Jamaica. A breakfast food made from bananas and honey has a texture similar to grapenuts. Macrobiotic diet fans know about sea vegetables with names like wakame, nori, hizinki, kombu and agar. Now comes Japanese soba: a buckwheat spaghetti, said to be delicious with mushrooms and melted cheesé, or cold in a bowl of iced soy sauce with powdered ginger and parsley.

And that's not all, folks, whether it's your home's insides or your own that need cleaning, get bio-pure laundry cleaners, from the same people who make Red Zinger herb tea.

For those cigarette addicts, there is Kik-Nik, the all-natural product that beats nicotine in seven days. Or if it is alcohol, my friend, you have only to take Kik-Lik "an all-natural aid for the 'social drinker' who has lost control."

Health Claims Frowned Upon

Though big brother government (the Food and Drug Administration) frowns on health claims for health foods, the "miracle workers" at this convention were ever ready to tell the casual visitor about "cures" attributed to their product. So you say you've got that incurable disease? For the price of a single bottle, we can positively guarantee relief with double-strength alfalfa tablets, or team made from the desert cresote bush.

And if health food fails, you can always place your faith in the healing sermons of Brother X, whose literature will be slipped into your shopping bag by a willing handmaiden along with the Granola samples and your "come home America to honest natural foods" button.

But don't tell the FDA. The health food folks reckon the government is looking to put them out of business because it feels vitamin supplements are unneccessary for anyone with a balanced diet. Specifically, the manufacturers are worried about the FD's proposed action to prescribe the minimum and maximum amounts of specific vitamins and minerals that must be contained in multivitamin and mineral products.

NNFA President J. Harry Matchett of Seattle contends the agency does not have the authority to restrict the components or the dosage of vitamin and mineral supplements, a major portion of the health food industry's sales. He says the agency's only concern should be safety.

The proposals also would affect conventional breakfast cereals, the fortification of which has been increased recently. Yet, in opposing the FDA's action, health food people forget to mention that if Quakie-Wakies go back to being "just empty calories" — as Robert Choate once termed them — it might spur an even bigger boom among the nutrition-conscious public for crunchy Granola.

The Washington Post

HAND-FED TIGER Kundur, the Philadelphia Zoo's 250-pound Siberian tiger, gets a bite to eat from Ann Hess of the zoo's research laboratory. Kundur, a two-year-old male, had root canal treatment to his two lower canine teeth by two dentists from the University of Pennsylvania.

ACLU Asks Decision Be Reversed

SEATTLE (AP) — The American Civil Liberties Union asked the U.S. Supreme Court last week to reverse a lower court decision which upheld the air forces right to discharge Capt. Susan Struck because she was pregnant.

The air force tried to discharge Capt. Struck when she said she was pregnant and the 9th circuit court of appeal in San Francisco ruled against the nurse in her attempt to remain in the service.

The ACLU said the air force regulations on pregnancy deny equal protection to women officers and constitute a violation of their rights of privacy.

"Why should pregnancy be treated differently from any other temporary physical disability?" asked State ACLU president Ann Widditsch.

Capt. Struck was assigned to McChord air force base when she gave birth to a baby girl on Dec. 3, 1970. She put the child out for adoption.

The ACLU has succeeded in staying a discharge order and Captain Struck now is based at Minot, N.D.

dear abby

Give Him the Word

DEAR ABBY: I am a 40-year-old married woman and have been told that I am reasonably attractive. I've always been able to handle men who have come on too strong, but now I am stumped.

Would you believe that an 85-year-old man has been bugging me? He is well respected in this community, and always greets the women at church with a hug and kiss. I thought nothing of it as he seemed to love people so much.

One day he telephoned me and asked me to come by his house to get some fresh vegetables from his garden. (He lives alone.) I went there, was given the vegetables, then he embraced me and tried to kiss me! I had to struggle hard to get away from him. He's surprisingly strong for his age. I left as tactfully and quickly as I could, but that really shook me up. I almost told him off, then I considered that a man of 85 might not be as mentally responsible as a younger man, and I didn't want to hurt his feelings.

He keeps calling me to come back for more vegetables, and I am running out of excuses. He calls so often I hate to answer the phone.

Should I keep making up excuses for not going back? Or should tell him the truth and ask him not to call me anymore? I don't know how to get out of this situation. Everyone thinks he is such a dear old man, but to me, he's just a dirty old man.—Stumped

DEAR STUMPED: He could be a "sick" old man. Don't be cruel, but do put an end to his calling by telling him firmly, but tactfully that you have decided not to return to his home without your husband. He'll get the idea.

DEAR ABBY: This man (I will call him Mr. Jones) runs a cement contracting business out of his home.

I have telephoned him at least a half dozen times trying to give him some business, but each time I call, a child answers the phone says, "Daddy isn't home," and hangs up.

I have no telephone in my home so I must make these calls at a pay station which costs me a dime every time I call. Do you think a man should allow his business phone to be answered by a child who can't take a message? And have you any suggestions for how to reach Mr. Jones?—Frustrated

DEAR FRUSTRATED: You could write him a letter. But unless you have a concrete reason for wanting to give Mr. Jones your business, why don't you try someone else?

Problems? Trust Abby. For a personal reply, write to Abby, Box 69700, L.A., Calif. 90069 and enclose a stamped, addressed envelope.

Hate to write letters? Send $1 to Abby, Box 69700, Los Angeles, Calif. 90069, for Abby's booklet, "How to Write Letters for All Occasions."

JELLY SIDE DOWN
nancy stahl

Forget Serious Reading During Summer Holidays

One of the fallacies of summer holidays is that you are going to get some serious reading done while you are lying on the beach.

Our house is full of volumes of Thackeray and Dickens in genuine, gold-leaf binding — really solid stuff that I've always meant to read but never have.

There is always the temptation to tuck one of these literary classics into the beach bag between the ear plugs and the swim fins. What better time for communing with Tolstoy, you reason, than while you're basking idly beside the sea for seven whole days?

In the first place, Russian novels are out. Russian names are difficult enough to keep track of when you're sitting by yourself on a snowy Thursday afternoon. They become completely hopeless to sort out while your toes are being nibbled by sand fleas and a small girl is busily swatting the mosquitoes on your back with her Eskimo pie.

If you will notice, used book stores in resort areas invariably stock at least twenty-eight volumes of "War and Peace" with sand in the bindings that vacationers are determined not to lug all the way back to Des Moines again.

No, for the beach you want something light and airy. The instruction manual for an electric coffee maker is ideal. For variety you might include the washing directions for your husband's swim trunks or the label on the bottle of insect repellent.

Let's face it, rather than reading anything, you will undoubtedly spend most of your summer holiday peering myopically in the direction of the water and wondering whether your son is the blonde head bobbing 50 yeard off shore or the boy who is scuttling along the beach waving the top half of someone's bikini.

YOUR HOROSCOPE

Forecast for Wed., August 9, 1972
BY SYDNEY OMARR

ARIES (March 21-April 19): Don't rush. Acting strictly on impulse will be costly. Young persons make demands. Be understanding, but stand firm for logic. Strive to create. Imprint your own style. Be original, independent. Take lead.

TAURUS (April 20-May 20): You are aided by one who keeps out of limelight. Circumstances prove you have allies. Let others know that you are confident. Aim high—refuse to be discouraged by one who speaks with great volume but carries small stick.

GEMINI (May 21-June 20): Take special care in traffic. Don't argue with neighbors, relatives. Friend who is insistent should be tolerated, not taken literally. You receive more than average number of calls, messages.

CANCER (June 21-July 22): Money area is activated. Transactions which have been bogged down now show definite signs of life. Study details. Be aware of apparent minor points. You could make valuable discovery. Be perceptive, observant.

LEO (July 23-Aug. 22): Air of excitement exists. Take care around machinery, electricity. You shake free from any rut. You travel, make changes, draw compliments. Be dashing, not careless. Gemini and Virgo are in picture.

VIRGO (Aug. 23-Sept. 22): Pace may be slow, but you make progress. Know it and be optimistic. Accent is on recognition from special group, organization. Family member offers encouragement. You are able to right previous wrong.

LIBRA (Sept. 23-Oct. 22): Aggressive friends could try to influence you. Key is to perceive situations, persons as they actually exist. Don't make something out of nothing. Pisces is involved. Some of your wishes are due to be fulfilled quickly.

SCORPIO (Oct. 23-Nov. 21): Career matters are activated. Means you also can define ambitions. Be sure you know what you want to accomplish. Then you begin to move in right direction. Be realistic. Study Libra message.

SAGITTARIUS (Nov. 22-Dec. 21): You get moving. You read and write. You reach beyond the immediate. People seek your opinion. Many are willing to reward you. You gain appeal. Now is time to finish what you start. Prestige is elevated.

CAPRICORN (Dec. 22-Jan. 19): What was a mystery becomes crystal clear. You learn about motives and costs. You find out where you stand with member of opposite sex. You begin a project. Your creative juices flow. You come alive.

AQUARIUS (Jan. 20-Feb. 18): You may find that one you took for granted has unique ideas, individual concepts. Trust hunch. Follow through on inclinations. Treat yourself. Practice a bit of self-indulgence. Avoid rushing. You will learn what you need to know.

PISCES (Feb. 19-March 20): Correct any safety hazard. Avoid trying to do too much simultaneously. Carelessness now causes delay, loss. Work with one willing to share knowledge, experience. Sagittarian could be involved. Be receptive.

IF TODAY IS YOUR BIRTHDAY you have a way of appealing to large segments of public. You currently may be going through somewhat of an emotional crunch. By October you will be on your way to new conquests, emotional and otherwise.

(To find out who's lucky for you in money and love, order Sydney Omarr's booklet, "Secret Hints for Men and Women." Send birthdate and 75 cents to Omarr Astrology Secrets (c-o The Victoria Times).

Free for the Asking

By HARRIET HART

To get the most into a suitcase and to be able to take it out wrinkle-free is a skill anybody can learn.

The 12-page booklet "This Is The Way To Pack" is full of useful hints how to master this useful art. It explains how to pack various luggage sizes from a beauty case and weekend tote to a pullman case.

Shoes should be put in bags and placed at the hinge side of the case. Lingerie sets should be rolled. You will need at least three. One to wear, one to wash and one to spare. Swimsuits should be folded lengthwise in thirds and then rolled from bottom to top with the cap inside.

The male of the species is not forgotten in this booklet. He can lean about wrinkle-free packing of carry-on one, two and three suiters as well as of companion cases with divider pads.

Slacks, shirts, ties and sweaters should go into the top portion. Shoes, toilet kit and heavy items belong in the lower portion, together with other accessories and rolled sets of undershirts, undershorts and socks.

For your free copy of "This Is The Way To Pack" contact: Public Relations Department, Samsonite of Canada Ltd., Stratford, Ont.

Please allow at least two to three weeks for delivery.

unbeatable!

Get acquainted with our brand new Zig-Zag. The price makes it easy!

$74.00

How low can a price go for a machine that sews zig-zag and straight, appliques and embroiders, and features Singer's famous quality, service and guarantee? Chances are you won't find a better value than this one! If you've been thinking about starting to sew...or even getting your teenagers interested...now's the time! The price is perfect.

Easy Budget Terms Available.

Singer's 'Sale Into Summer' is on NOW at your Singer Center. Don't miss it!

388-6291

SINGER

"What's new for tomorrow is at Singer . . . today!"*

*Trademark of Singer Company of Canada Ltd.

Hillside SHOPPING CENTRE such a pleasant place to shop

177/830

VICTORIA Fabric Shop LTD.

OUR Summer Sale CONTINUES

With Additional Values Throughout the Store

Printed Polyester Jersey

The completely easy-care fabric for every season and every occasion in both bold and delicate patterns. 45" wide. Reg. 2.98. SALE 2.49

A Large Assortment of Printed Polyester Knits

Including florals and futuristic designs in smart color combinations. 60" wide. Reg. 7.95 yd. SALE, yd. 5.99

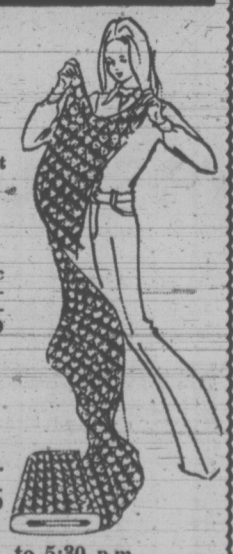

OPEN DAILY—9 a.m. to 5:30 p.m.

• Drapery Lining • Rods • Fabrics • Pleating Knits and all other Accessories

1218 BROAD STREET 382-8541
(Between Yates and View)

FILL UP ON GOODNESS

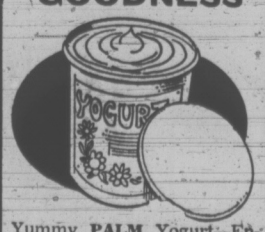

Yummy PALM Yogurt—Enjoy it for an "in-between-meals" snack or an appetizing dessert. Your family will love this tasty, economical health food—so easy to serve—so delicious to eat.

PALM DAIRIES Yogurt is locally processed from Vancouver Island milk.

PALM DAIRIES LIMITED

PEARSON B.C.'s LARGEST DEALER IN HONDAS

35,000 Visitors Want 'A Look at the Heavens'

By DAVID MAY
Times Staff

One of the greatest unresolved mysteries of astronomy must be why 35,000 visitors annually make a pilgrimage to the 72-inch telescope at the Dominion Astophysical Laboratory atop Little Saanich Mountain.

"The public is sometimes a little disappointed," concedes Dr. Kenneth O. Wright, director of the federal laboratory. But the blame cannot be laid at the feet of the 12 astronomers of Little Saanich Mountain. The real culprits are bad timing and the untrained eyes of the general public.

Short summer nights, when the bulk of the laboratory's 35,000 visitors make their way up the mountain, are not the best for heavenly viewing, says Wright. Even Jupiter, the brightest of the planets in the summer sky, is too low for good observation through the 72-inch telescope. Add to this pressure on the individual viewer in a lineup of 200-300, all wanting a peep at the sky, and it's little wonder an evening with Star Trek may seem more visually satisfying.

Wright hopes that soon such disappointment will be a thing of the past. Plans are in the offing for a closed circuit television link with the telescope that will enable visitors to see "what they should see." All that's required is the perfection of the necessary technology.

Public Confused

Dr. Alan H. Batten, one of Wright's fellow astronomers at the laboratory, says the general public tends to confuse the astronomical laboratory, an establishment whose function is primarily scientific, and the planetarium, where instructive entertainment is the order of the day.

Batten says the layman's conception of the stars and planets is based largely on photographic images, where the light is often concentrated for up to half an hour during the photographic plate's exposure. The human eye has no such way of storing light. Consequently, the amateur's look, even through a comparatively large telescope such as the one on Little Saanich Mountain, is bound to be an anti-climax.

This doesn't seem to dampen the enthusiasm of the visiting public, however, Batten says he still encounters many "really intelligent" questions from visitors.

For him the greatest frustration comes as the number of visitors swells beyond manageable proportions.

"With 50 or 100 in a group, there's a chance you can get to talk to most of the people," he says. Unfortunately, it's rarely that figures go down so low, except occasionally during the winter months.

This summer, sceond-year astronomy student Michael Vickers from UVic is "answer man" for the day tourists. A bearded serious young man, he decided that astronomy — "the study of what makes the universe work" — was his future career. That was in Grade 11.

As he details the vital statistics of the telescope towering overhead, two flaxen-haired maidens from California drink in the facts.

"The mirror is actually 73 inches across," confides Vickers, "it weighs two tons and is 12 inches thick. Its aluminum coating is what really reflects the light . . ."

Questions Posed

His voice is hushed under the big dome. The girls pose a few questions, then move quietly away to the stairs leading to the main entrance.

Outside, Maiden One turns to Maiden Two.

"Butchart Gardens?" she asks.

"Guesso" answers her companion.

Soon the two are gone in a cloud of dust, leaving Vickers musing over M13 ("a globular cluster approximately 50,000 light years away,") Batten studying his close binary stars and Wright directing the Dominion Astrophysical Laboratory on Little Saanich Mountain.

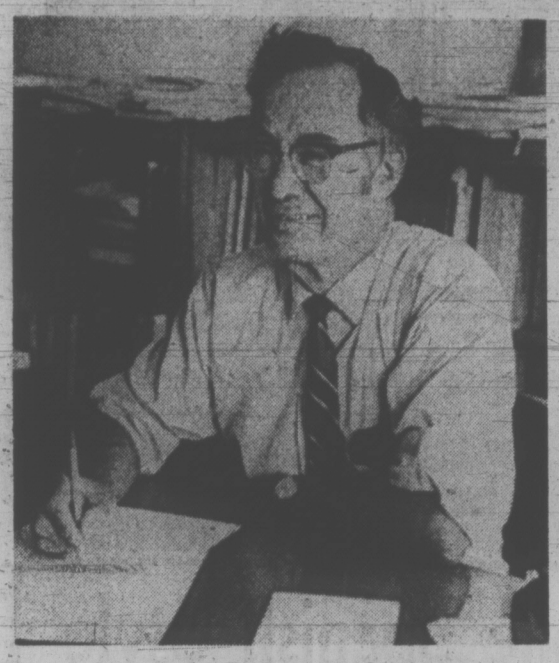

Director Dr. Kenneth O. Wright

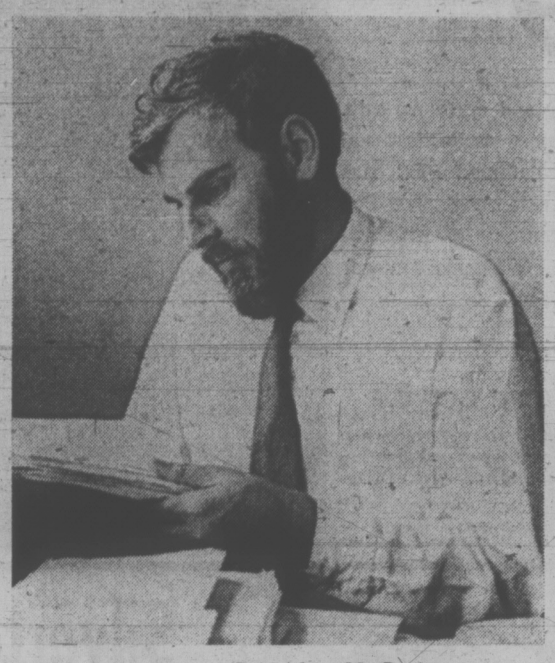

Astronomer Dr. Alan H. Batten

—Bill Halkett photo

Dominion Astrophysical Laboratory on Little Saanich Mountain

Only the Stars Know for Sure . . .

BONN (Reuter) — Women born under the sign of the Scorpio — Oct. 24 to Nov. 22 — tend to marry men younger than themselves and, as a result, are more prone to divorce.

This is one of the curious unexplained facts that has emerged from an analysis of West German marriage statistics carried out by Prof. Rolf Danneel, former director of the Zoological Institute at Bonn University.

His painstaking investigation into more than 11,000 marriages going back nearly half a century appears to prove that there is a connection between the date of birth and connubial bliss. Whether this is due to the influence of the stars, as people who believe in astrology maintain, or to some other factor remains a mystery.

But Danneel believes his pioneer work has thrown up questions that demand deeper scientific research.

An earlier study in Germany dating from 1927 purported to show that married couples born under the sign of Libra — Sept. 23 to Oct. 24— divorced far less frequently than those born under the sign of Capricorn — Dec. 22 to Jan. 21.

Danneel thought that the statistical sample used by H. von Kloeckler in this study was far too small for scientific proof and decided to widen the scope of investigation.

His findings have recently been published in the magazine for parapsychology and border areas of psychology.

He combed the records of the Bonn registry office for the periods 1928 to 1932 and 1948 to 1953. In these 11 years 11,699 marriages were entered into. Up to the end of 1967 a total of 1,608 of these had been dissolved by divorce.

The 3,216 divorced persons were categorized according to their dates of birth under the twelve signs of the zodiac.

Marriages where the husband was born under the sign of Scorpio were found to have the lowest divorce rate. only 92. Where the wife was born under Scorpio the divorce rate was the highest, 155.

It turned out that the overwhelming majority of Scorpios of both sexes married young.

Statistics show that early marriages on average do not last as long as late marriages.

But this still did not explain why Scorpio women had a worse record in marriage than Scorpio men.

The explanation for this emerged when the ages at which Scorpio people married were analyzed by sex.

Normally in 80 per cent of all marriages the husband is older than his wife. But in the group of divorced women born under Scorpio it was found that 35 per cent had married men younger than themselves.

"This was a very considerable deviation from the norm," Danneel pointed out. On the other hand, men born under Scorpio conformed to the norm in choosing younger marriage partners.

He concludes that it appears to be statistically proven that Scorpio-born women show a strong preference for younger men and this leads in many cases to tensions in the marriage and often to divorce. But why this should be so — only the stars can tell.

Lady Denies Affair With Irish Butler

LONDON (UPI) — Lady Caroline Peek, 38, attractive and married, said her former butler is "full of Irish blarney."

The butler, Maurice O'Regan, 32, handsome and Irish, stands by his story that Lady Caroline "seduced" him, then gave him several signed blank checks and told him to fill in an amount for sexual "services rendered."

An all-male jury acquitted O'Regan last week of stealing the checks from Lady Caroline, forging her signature on them and cashing them for $35,862.

O'Regan testified that Lady Caroline enticed him into having sexual intercourse with her on several occasions in her apartment in London's fashionable Belgravia while her husband, Sir Francis Peek, 57, was away on business. She denied it in court.

The former model and debutante and the burly ex-butler this week accused each other of lying during the trial, and a 10-year-old forgery conviction against O'Regan came to light, underlining an inviolate facet of British justice.

In the Spanish Mediterranean resort of Marbella, where she joined her wealthy husband, Lady Caroline told reporters: "O'Regan is a very convincing talker, full of charm when he wanted to be, and also full of Irish blarney." "Would I, or any other woman, have to pay a man for . . . well, you know what I am talking about?" she said.

In London O'Regan said: "I stand by every word I said at the trial."

He also confirmed a London newspaper (The People) report that he was sentenced to three months imprisonment in 1962 for using forged receipts to withdraw $45 from a friend's post office savings account.

Under British law, O'Regan's previous conviction could not be reported in the press prior to the trial or disclosed in any way during the proceedings on grounds it might influence the jury's verdict.

Sir Francis said he knew of O'Regan's conviction but decided to employ him because "I felt that the man deserved another chance."

Women's Lib Aside, Bras, Girdles Sell

By HERBERT KOSHETZ
Special to the Times

NEW YORK (NYT) — Women's lib notwithstanding, brassieres are selling very well, and even girdle sales are staging a modest comeback.

Some women may want to discard their brassieres, but few do. Recently they have been achieving a no-bra look by wearing a soft brassiere that has become one of the best-selling numbers in the undergarment industry.

"The natural look constitutes 15 to 20 per cent of our business," says Beatrice Coleman, president of Maidenform, Inc., a company that makes upward of 25,000 dozen brassieres a week. "Another change in the market is that the structured brassiere has taken on the appearance of the natural look," Mrs. Coleman said.

Joseph Smilow, president of the International Playtex Corporation, largest of the undergarment manufacturers, agrees that the no-bra look has helped brassiere sales. But even more important, he says, are the clinging fashions that are expected to have a great impact next fall.

"This will be the greatest year in the history of our company," Smilow said. "Sales are running way ahead of last year and considerably ahead of our own projections for the first six months."

A recent research study, according to Smilow, indicates that, while the bra-less look is prevalent in New York and other large cities, it has not become popular in other parts of the country.

Playtex's market, he said, is basically among women of 25 and older. And these women, he said, have not abandoned brassieres. "The largest selling bra in the country is our 18-hour bra, a very functional bra for women who need good support."

Accordingly to Mercy Dobell, editor of Body Fashions magazine, a spring survey by the Hollywood-Vasserette Division of the Munsingwear Corporation showed that brassiere sales had gained 14.3 per cent. Retail sales of bras and girdles are running at an annual rate of $1.1 billion, Miss Dobell said.

Girdle sales have dwindled in the last two or three years and only recently has there been any semblance of a revival. Mrs. Coleman points out that panties have gone a long way in replacing the girdle.

Smilow says that Playtex is still doing an important girdle business. According to assurvey by body fashions, girdle sales this year are about three per cent below the year earlier level. Girdles being sold now are of much softer knitted material, and the panty with wide elastic band provides some waist control.

Mrs. Coleman said that the traditional bra is still a very large seller in the Maidenform line. The popular number of yesteryear — made of cotton broadcloth and giving the look of a pointed bosom — still constitutes 25 per cent of Maidenform's brassiere business.

Stephen Reiner, executive vice-president of Exquisite Form, Inc., one of the top 10 manufacturers in the field, commented that a major portion of the market is made up of mature women who are not enthusiastic about the no-bra look. Exquisite Form, however, is making a number of styles with the soft molded cup in a variety of materials which should prove important in its sales picture, he said.

How Time Spent Key With Child

VANCOUVER (CP) — How time is spent with a parent — rather than how much time is spent — is the key factor in a pre-school aged child's personality development, a University of Florida educational psychologist said here this week.

Dr. Ira Gordon, here on a speaking tour of Canada and the U.S., said in an interview that the motion that mothers should spend most of their time caring for their young is not necessarily true.

Quality is the most important thing. Ten minutes a day spent with a child in meaningful interaction is more beneficial than 24 hours of nothing," Dr. Gordon said.

Dr. Gordon has spent six years studying the relationships between parents and children. He is author of the book Baby Learning Through Baby Play.

Simple dialogue between parents and three-month-old children is possible and should take place, Dr. Gordon said. "It may not be in proper words but infants can respond in sounds and actions and should be required to give these responses.

Children who do not have a meaningful early life are often a year behind even before they enter school, h fore they enter school, he said. "These children will have had no experience with imaginative play. They will not have a creative curiosity.

SERVANT PROBLEM

CARSON CITY, Nev. (AP) — Hiring help for the sprawling Nevada governor's mansion is easy for Gov. Mike O'Callaghan. What's tough is explaining to guests that his butler and cook are serving terms for murder.

It is part of a state prison work-release program that allows 20 per cent of the 661 prisoners to work outside during the day and return to the prison at night.

"These are good people," says O'Callaghan of his unusual household staff.

New Cereal to Fight World Hunger

OTTAWA (CP) — The development of triticale, a cereal developed from crossing wheat and rye, "should be one of the key factors in the fight against world poverty and hunger," says External Affairs Minister Mitchell Sharp.

He made the comment recently in replying to written Commons questions from Alfred D. Hales (PC-Wellington), who had asked about grants made by the Canadian International Development Agency toward the development of the new plant.

Mr. Sharp said that CIDA made a grant of $2.5 million to the Centre Internacional de Majoramiente de Mais y Trigo in Mexico to support a research project on triticale breeding. Another $750,000 was earmarked for reasearch in Canada and of this $500,000 goes to the University of Manitoba where triticale was pioneered.

Mr. Sharp said the new plant is a source of "exceptionally high quality protein."

Strains of the plant, with a short stalk and high yield, have raised production of food in India, Pakistan, the Middle East, Africa and Latin America. Some of the original development of the hybrid was carried out in Canada.

THE VICTORIA ECKANKAR SATSANG SOCIETY
presents lecture on
ECKANKAR
The Ancient Science of Soul Travel
Wednesday, August 9, 7:30
University of Victoria,
Commons Block, Room 208,
Across from Library
Admission Free

ST. PAUL'S SCHOOL
ESQUIMALT, B.C.
for
BOYS and GIRLS
NURSERY — KINDERGARTEN
Grades 1, 2, 3, 4
Enquiries regarding applications for enrolment and other information: Telephone 386-5721

MULLINS MARINE
YAMAHA
MOTORCYCLES.
ISLAND'S LARGEST
925 YATES STREET

In Our 69th Year
Saba Bros. Limited
THERE'S MORE FOR YOU DOWNTOWN
1130 Douglas St.
Phone 384-0561
Clearing our entire stock of
Summer Suits
A lovely choice of beautiful suits that you can start to wear right now and for many weeks of warm weather. Two-piece arnel seersuckers, linen weave synthetics, etc. Every suit a real beauty and a great value so hurry in for the best selection.
Regular 55.00 ---------- NOW 27.50
Regular 59.95 ---------- NOW 30.00
Regular 75.00 ---------- NOW 37.50
CHARGEX
CHARGE IT!
New accounts opened in minutes!

$12.87 per week pays for 906 lbs. of beef steaks, roasts, assorted meat, pork, lamb, fruit juices, frozen fruit, staple items, frozen vegetables. It is suggested for a family with a $20-$25 weekly grocery budget. Larger or smaller orders available. Order only the kind of food you want. Each item unconditionally guaranteed.

T-Bone Steaks 1.09 lb.	Prime Rib Roasts .69 lb.	Specials available with any Burmount Food Order		
Ground Beef .39 lb.	Chuck Steaks .69 lb.	Ham .48 lb.	Bacon Grade A .44 lb.	Wieners .29 lb.
Fryers Grade A .27 lb.	Lamb Chops .46 lb.	Butter Grade A .46 lb.	Margarine .19 lb.	
Frozen French Fries .09 lb.	Frozen Mixed Vegetables .11 lb.	We reserve the right to limit quantity		

AT PRESENT FOR TOTAL FOOD BUDGET WITH BURMOUNT. FOR FOOD ON THIS AD
$25 weekly $12.87
$80 monthly $55.86
$1300 yearly $670.32
$695 (csh.) 11.61% C.F.B. $65 dn.

We have no stores, only 10 wholesale outlets in B.C. and Alberta. Phone us today. It costs nothing to inquire, just ask for information.
Victoria 386-8355
Vancouver 738-5111
Kelowna 763-6643
Kamloops 374-1488
Prince George 562-5501
We serve all of B.C. If you can't phone please send in handy coupon.

Canada's Largest Suppliers of Freezer Meats and Bulk Food.
BETTER LIVING
BURMOUNT
FOOD PROCESSORS LTD.

BURMOUNT FOOD PROCESSORS LTD.
727 Johnson St., Victoria, B.C.
Yes, it is interesting and I would like to receive more information at absolutely no cost or obligation.
NAME
ADDRESS
CITY
PHONE
MAIL NOW

CIRCLING for a landing? Stanley Kumor, 13, got a few feet off the ground as he stood over an underground air vent in Toronto. The blast of air from the vent fills the large sheet of plastic he's holding. John Hawthorne, 10, waits his turn to get "high."

EUROPE TOUR OVER

Eighty-five weary but happy Oak Bay High School students arrived home Sunday from a five-week band concert tour of Europe where their music was received with "overwhelming enthusiasm and friendliness."

Concerts were given at schools, community halls and public squares in seven different countries.

A crowd of 2,000 cheered the students as they played at the foot of the Eiffel Tower on Bastille Day in Paris and residents of a Swiss village crowded around for autographs after a rousing concert high in the Alps.

A visit to Rugby School in England was another highlight of the trip and meeting students from every country was given high priority on the tour.

The students, along with band director Dave Dunnet and nine other supervisors, travelled the continent in a double-decker German bus with seating for 106.

Some of the most exciting moments, Dunnet said, came with trying to get the huge bus under bridges and through tunnels. But they always made it.

The band played a wide variety of music including many Canadian pieces and national songs.

"As well as being an educational and music experience," Dunnet explained, "the students were a fantastic public relations group for Canada."

Dunnet spent three years planning the tour which was financed by the students and PTA and admits that co-ordination was "somewhat of a logistics problem."

Honest Folk Still Here

Mrs. Evelyn MacNeill of 2500 Florence Lake Road was surprised to find there are still honest people around when her $2,000 ring was returned a few days after she lost it.

The ring was left in a local department store last Tuesday and found by Mrs. Monica Cochran, 3093 Washington Street, the same day.

Mrs. Cochran began watching the classified ads and noticed an ad offering $50 for the return of the ring.

She returned it immediately and refused the reward.

COLLECTORS GET CENTRE

Stamp collectors in Victoria and district will have their own philatelic centre starting Tuesday.

The centre in the main lobby of the main Post Office on Government Street is one of five established by the federal government across Canada.

Director of the British Columbia and Yukon postal districts, R. F. Reid and well-known area philatelist Lester Small will officially open the centre at noon Tuesday.

Besides stocking a wide variety of collectors postal items, the centre will feature Eskimo art, mint coin sets and Canadian post cards.

PEARSON
Happy
HONDA
Golden Rule
POLICY

SIMPSONS-SEARS

Kenmore Beater Bar Powermate

Really gets the tough dirt out of carpets.

Simpsons-Sears Low Price

139.97 Each

Kenmore means reliability and craftsmanship. ● One speed ● Twin fans ● Positive seal port ● Fibreglass reinforced PVC base ● 20' cord ● Standard suction control ● Top recessed attachment storage ● Effective capacity 240 cu. in." ● Standard motor filter ● Heather Green.

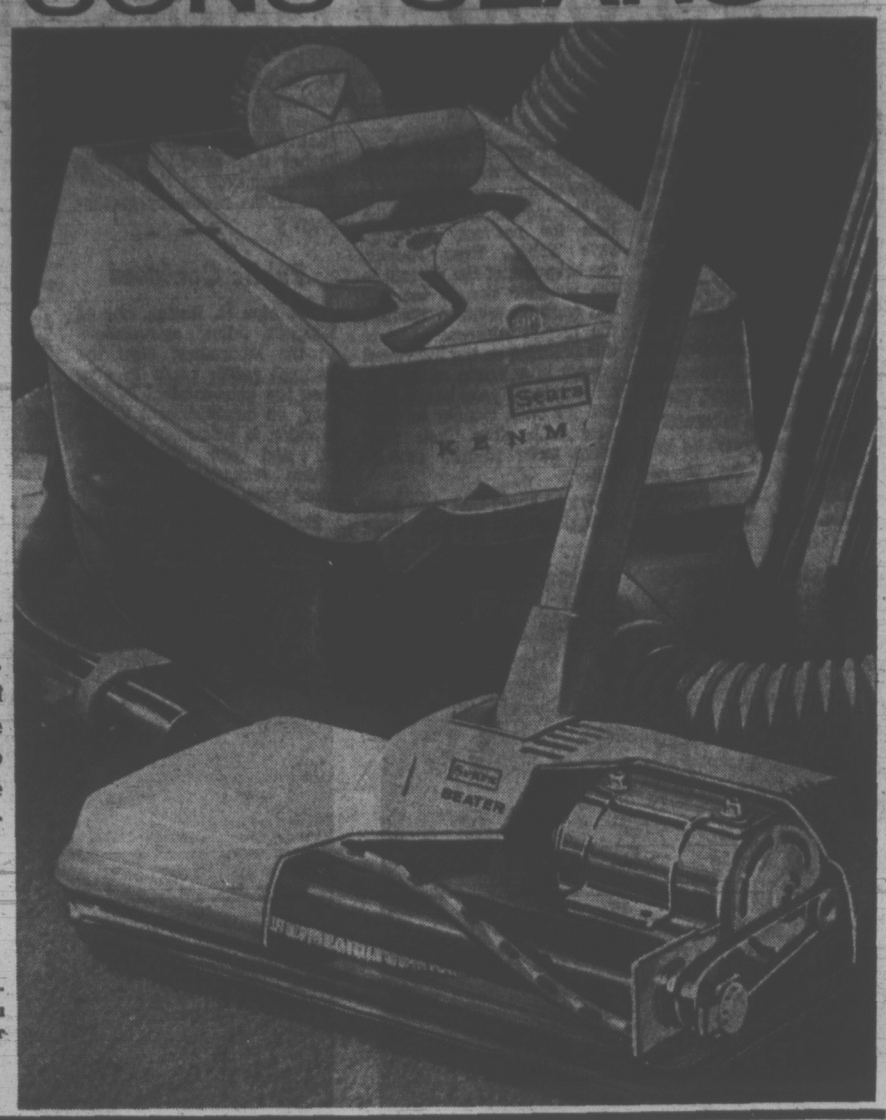

Free Shop-at-Home Service

A fully qualified Kenmore vacuum cleaner representative will be pleased to call at your home and give you a free demonstration, at no obligation. Just call for an appointment.

Simpsons-Sears: Vacuums (20). Phone Enquiries: 388-9111.

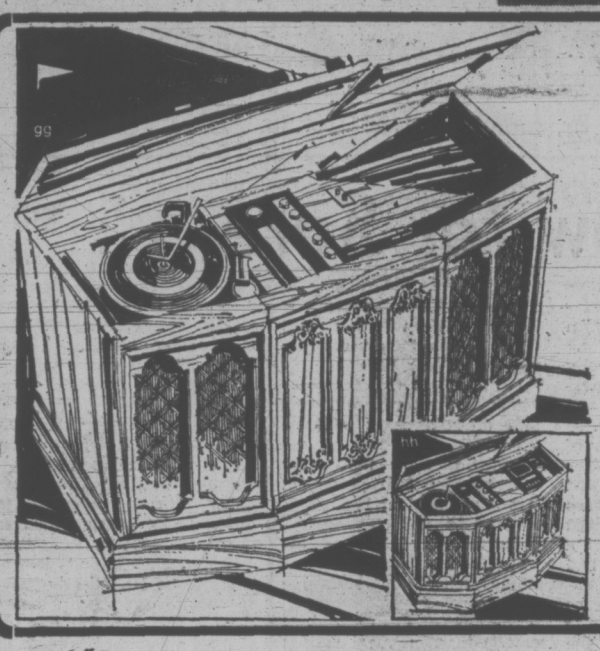

Silvertone Spanish Style Credenza Stereo

With optional tape deck for home entertainment versatility*

Sale Price, Each $277

● Antique Spanish finish on Elm veneers.
● Six speaker sound system for excellent stereo.
● Famous Garrard turntable.
● Solid state AM-FM/FM stereo radio.

* With Cassette Deck. Silvertone Spanish Credenza stereo as above with cassette tape deck built in ..... Each $377

Simpsons-Sears: Televisions, Stereos (57). Phone Enquiries: 388-9111.

SIMPSONS-SEARS

2 Handsome Styles Reflect Today's Mood

4-Piece European Style Group

A. The sink-in, deep-down comfort you've always wanted—now at a price that won't hurt your budget! Highlights: biscuit-tufted back, semi-attached seat curves at sides to become arms, Fortrel-wrapped polyfoam cushions and front casters. Covered in Viscose/Protel. Decorator colours. Consists of sofa, low back chair, high back chair and ottoman.

Sale Price $519

Best Seller! 2-Piece Tuxedo Style

B. The newest style trend everybody clamours for . . . and no wonder! Includes tailored welt trim, no-sag springs, serofoam seat cushions, arm caps and covered decks. In nylon check. Colours: Marigold, Avocado and Honey. Matching Loveseat $170.

Sale Price $329

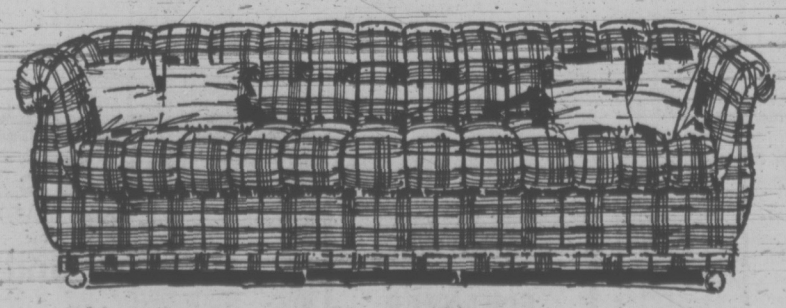

Simpsons-Sears: Furniture (1). Phone Enquiries: 388-9111

Simpsons-Sears Hillside: 3190 Shelbourne Street. Lots of Free Parking . . . No Tickets, No Time Limit

Land Deal Probed

SANTA ANA, Calif. (AP) — Authorities said Monday they are investigating reports that the Brotherhood of Eternal Love attempted to buy land in British Columbia for illicit drug manufacturing and smuggling operations, alleged to be one of the largest in the world.

"We have been working on this with the RCMP but we just don't have enough information at this time to draw any conclusions," said Cecil Hicks, Orange Country district attorney, who heads a special strike force investigating the drug and sex cult founded by Timothy Leary.

Last February Canadian police found 700 pounds of hashish hidden in a camper van in Vancouver. Strike force agents and Canadian police traced the hashish to the brotherhood, Hicks said.

b.c. briefs

Disaster Aid Asked

VANCOUVER (CP) — Robert Reynolds, vice-president of the British Columbia Federation of Agriculture, said Monday he has asked the provincial government to make payments from the B.C. major disaster fund to Vancouver-area farmers hard hit by heavy rains. Reynolds said more than 50 commercial vegetable growers lost crops worth several million dollars when they were flooded by heavy rain last month.

★ ★ ★

Curling Vote Set

CRANBROOK (CP) — Ratepayers will vote Sept. 28 on construction of a new curling rink for the Cranbrook Curling Club. The vote is to approve $275,000 in debentures.

★ ★ ★

Court on Shifts

VANCOUVER (CP) — Vancouver provincial courts will go on a shift basis Sept. 1, District Provincial Judge Larry Eckardt said Monday. The 11 courts will be utilized five days a week on two shifts, 9 a.m. to 1 p.m. and from 1:30 p.m. to 5:30 p.m. The new schedule will allow twice as many cases to be heard and will help cut down the current backlog of 1,600 cases left over from Vancouver's recent civic workers strike.

★ ★ ★

Serious?

WILLIAMS LAKE (CP) — Ross Marks, chairman of the Cariboo Regional District Board, Monday questioned Health Minister Ralph Loffmark's proposal to hire a salaried doctor to work in the Chilcotin area.

"I wonder if he's serious or just trying to see what reaction he will get," Marks said.

Loffmark said Monday he would seek the co-operation of the medical profession in enlisting a doctor and other medical staff to serve for a set period in a community health care program on a fixed income basis.

★ ★ ★

Council Pay Up

NEW WESTMINSTER (CP) — City council Monday gave three readings to its new indemnities bylaw which will give aldermen and the mayor a 6.5 per cent pay increase. The bylaw now goes to the next council meeting for reconsideration. Aldermen are currently paid $3,600 annually and the mayor $10,000.

★ ★ ★

Noise Checks

NEW WESTMINSTER (CP) — City police here will carry out a series of checks on noise from automobiles and motorcycles with defective mufflers in various parts of the city. The move came at a city council meeting here Monday when acting mayor Joe Francis said he had received numerous complaints of noisy mufflers and screaming tires.

★ ★ ★

Rock Rejected

NEW WESTMINSTER (CP) — City council Monday turned down two requests for permits to hold rock concerts in Queen's Park and the arena. Aldermen said they could not be properly policed and there might be danger to small children if a riot occurred.

★ ★ ★

Charge Dismissed

PENTICTON (CP) — A charge of contraventing zoning regulations brought against the owner of an amusement park development on Rattlesnake Island in Okanagan Lake was dismissed Monday by Provincial Court Judge Ross Collver. The action was brought by the municipal affairs department against E. A. Hayman of Kelowna and Hayman Holdings Ltd. Judge Collver Said the zoning regulations as drafted do not prohibit the development, and that an existing structure does not contravene the regulations.

PRIZE-WINNING FROG in Yale's annual frog derby is Pete, held by Kirk Baker, 5. The track was slow, the temperature in the 90s and most of the field of 18 was sluggish. The heat was too much for one competitor who expired on the track. Kirk won 15 silver dollars for Pete's performance.

Stable Prowler Chased

VANCOUVER (CP) — Extra security staff and employees at Exhibition Park racetrack and stables are on the alert following an arson threat and prowler in the area.

Jack Diamond, co-president of the British Columbia Jockey Club, said Monday an owner who keeps his horse at the Ex Park stables received a telephone call telling him: "Your horse is going to burn tonight."

The same evening track security guards and employees unsuccessfully pursued a prowler who was reported to be carrying a bag, Diamond said.

An additional overnight security man was hired to patrol the grounds with a dog after a fire at the stables which killed 12 horses.

Arson is suspected in that fire, which occurred two months to the day after a fire which killed 25 horses June 4.

But the city of Vancouver is unhappy that the increased patrolling of the grounds did not occur until after the second fire.

The track was told Monday that if a sprinkler system is not installed soon the city would "apply a heavy hand" in forcing track officials to act.

HONDA
238 IN STOCK
SAVINGS
"World of Pleasure"
PEARSON

Dam Bust Uncovers Plane

FORT ST. JAMES (CP) — RCMP Monday identified two bodies found in a small unnamed lake 80 miles northwest of here as Bert Lloyd, 30, and Bert Goodrich, 48, two prospectors missing since 1956 on a flight from Takla Lake to Vanderhoof.

Merve Hesse, 39, a pilot for Okanagan Helicopters Ltd., sighted the prospectors Piper Super Cub in 15 feet of water Wednesday. He said he was a friend of the two men and took part in the original week-long search for them in September, 1956.

Hesse said the lake was one of several which had been searched closely immediately after the crash, but no trace was found.

"Since then, I've flown over it at least 100 times but this time I was in the right place at the right time," he said.

The difference was the past springs flood waters. They had swept away a beaver dam at the end of the lake, resulting in the water level dropping three feet, just enough to make the plane visible.

Hesse, who said he never quit searching, was flying over the small lake in central British Columbia while on a geological survey about 80 miles northwest of here when he caught a glimpse of metal in the water.

He took the helicopter lower for a better look and saw part of a wing and a pontoon about five yards from shore.

"I knew it was their plane," he said, and RCMP confirmed his find when they pulled the wrecked aircraft to shore and found the bodies inside.

Shop Wednesday, Thursday, Friday nights 'til 9!

SIMPSONS-SEARS

Harmony House Exterior Latex

Dries in 30 minutes

Sale Price 7.47 Gal.

Easy-to-use, tough but beautiful acrylic paint. Covers most colors in one coat. Colors: Conch Red, Natural Slate, Barcelona Brown, Empire Green, Coral Sand, Mocha Beige, Topaz Yellow, Fern Green, Spring Moss, Pueblo Gold and White.

House 'n Trim Paint. Oil base paint that won't chalk or yellow. Covers most colors in one coat except on shingles and shakes. Above colors ..... Gal. 7.47

Economy House Paint. Oil base paint with medium gloss. Easy to apply. White only ..... Gal. 3.99

20' Extension Alum. Ladder

Simpsons-Sears Low Price .. Ea. 34.99 (61320)

Safety lock and steady feet. Flat-step rung. 3" channel side rails. Rot-proof rope and pulley.

24' Length (61324) .... Ea. 39.99

28' Length (61328) .... Ea. 47.99

½ H.P. Tank Type Compressor

Sale Price ..... Ea. $189 (71511)

Reliable compressor for painting the easy way. Sturdy construction. Complete with gun, hose and instructions. 3.7 CFM at 40 PSI. Maximum 60 PSI at 3.2 CFM. 7½ gal (U.S.) Tank.

½ H.P. Compact Portable Sprayer. Just plug in and use for home paint jobs. Complete with gun, hose and instructions. (71506) Ea. 99.97

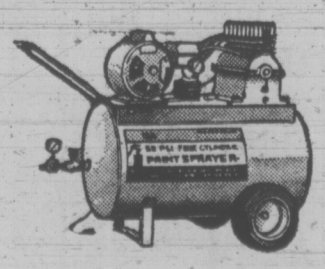

Simpsons-Sears: Paints (30)
Teleshop: 386-3161

Simpsons-Sears Hillside: 3190 Shelbourne Street (8-15)

THE DATSUN '510' SEDAN . . .

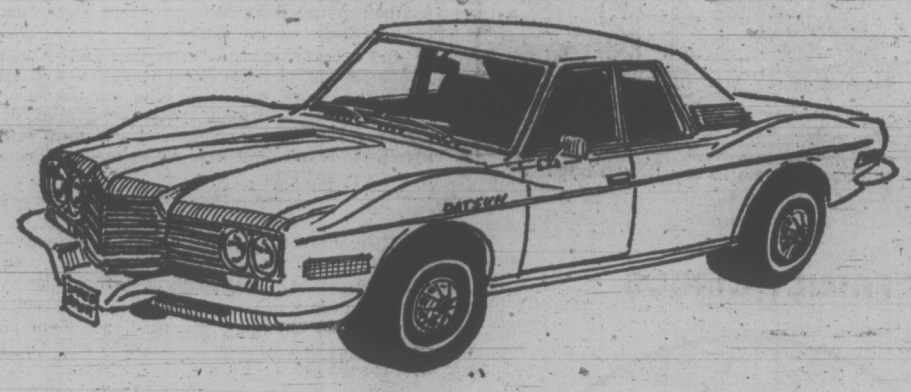

WE COULD make it longer . . . higher . . . wider . . . with a big engine that would do 60 mph in 7 seconds —at 8 miles per gallon . . .

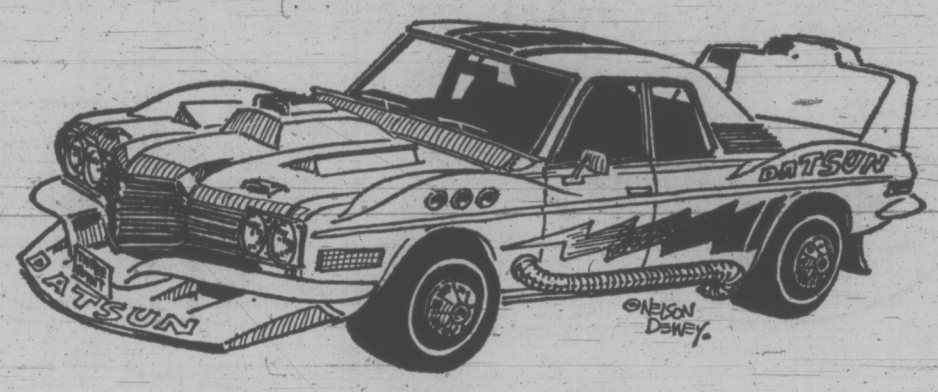

WE COULD tack on added "styling" . . . like hood-scoops that don't scoop . . . "spoilers" that spoil little more than a car's appearance . . . "hidden" windshield wipers . . .

. . . BUT WE DON'T!

We make the Datsun '510' Sedan exactly the way we do because it's all you really need. An honest, reliable, comfortable car that is safe . . . and fun . . . to drive.

THREE POINT DATSUN has scores of '510' sedans . . . two and four-door models . . . and a special sale right now gives you a $180 accessory package, including custom radio, side mouldings, and underseal, for $74. You pay only $2,699 for a two-door '510' sedan — including this package!

THREE POINT... DATSUN MOTORS LTD.

GOVERNMENT AT HILLSIDE 385-6737

B.C.

MARMADUKE

"Is there somebody home to say 'Down boy!'?"

THE FAMILY CIRCUS

"We're going to the BEACH!"

GARDENING
hilda beastall

Fall, Winter Greens Must Be Planted Now

Before too many August days disappear, the last of the vegetable planting and sowing must be done. The results are to be enjoyed during fall and winter months when fresh produce is most needed.

It becomes more apparent each year that the only way for the home gardener to have certain kinds of food plants is to raise them at home from seeds.

Older commercial plant producers have been interested in offering the relatively small quantities of off season things like kale, savoys, winter cabbage and the early Flower of Spring cabbage. As they, the growers, gradually go, their places are taken by younger businessmen who buy their merchandise and limit it to money-making items for selling in the seedling stage.

★ ★ ★

They do not bother with the half-dozen-to-a-customer items, the convenience sales which brought customers back year after year for other plants at other seasons.

If you have your own winter cabbage seedlings or have been able to buy what you need, get them planted now, before the stems become hardened by crowding in the seed-box or seed bed.

Prepare the soil by laying well rotted compost on the surface, using spaces where early beets, potatoes or onions have been removed.

Cabbages of all kinds, including the kale plants have liking for firm soil, so you can use the hard spaces between rows where you have been walking all season.

By laying the compost on the surface, enough will fall into the planting holes to give the young roots a start.

Don't forget the dusting of lime in each hole to help prevent the fungus disease of clubroot. A half teaspoon mixed into the soil for each plant is enough.

★ ★ ★

All the cabbage family needs firm planting though the final tightening around each can be done later. The seedling plants must first begin growing, and for this they need watering which will run over the surface if the seedlings are stamped in at planting time.

Seed sowings now are purple-topped rutabaga (called Swede turnip, and Laurentian Swede by some); white bunching onions sow thickly in a half sheltered spot for late winter and early sping; and the large winter radish either China Rose or Black Spanish.

You begin pulling turnips by October, they like frost so can be used until hard weather around Christmas.

The winter radish is pulled one at a time as needed throughout late fall and winter. It has a mild crispness to add tang and sparkle to winter salads, or for shredding to add to Chinese pan-fry dishes.

PEANUTS

BROOM-HILDA

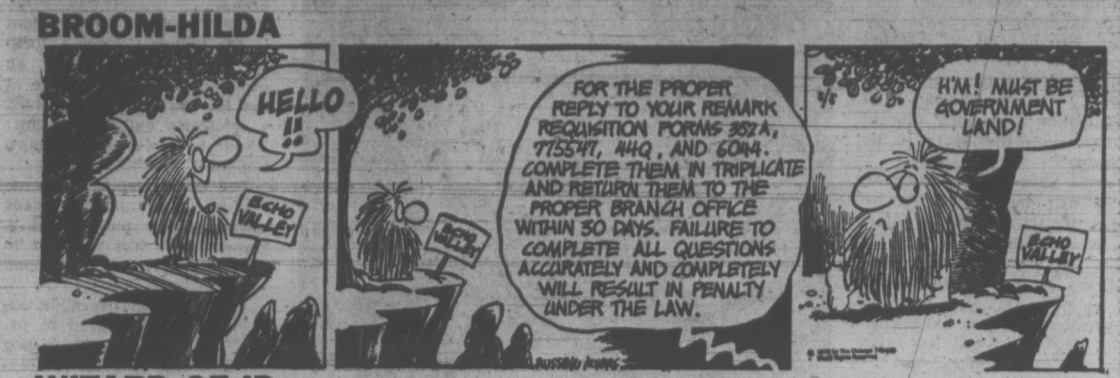

WIZARD OF ID

APARTMENT 3-G

MISS PEACH

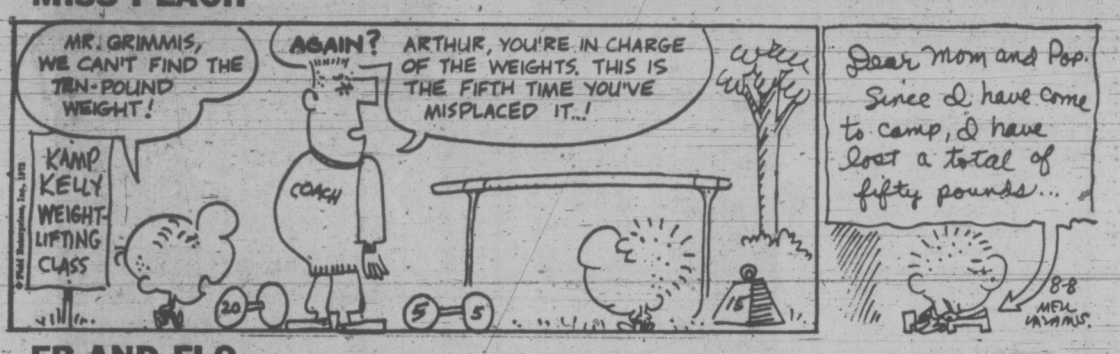

EB AND FLO

POLLY

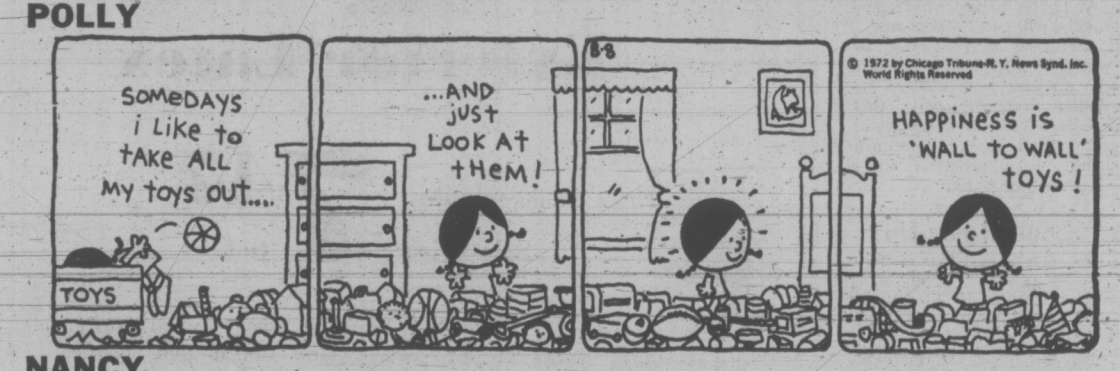

NANCY

MUTT AND JEFF

MARK TRAIL

CRYPTIC CROSSWORD

ANSWERS TO MONDAY'S PUZZLE

ACROSS
1 Dais
3 Fresh air
8 Come
9 Defeated
11 Interference
13 Easing
14 Former
17 To your senses
20 Dredging
21 Harm
22 Sundries
23 Less

DOWN
1 Declined
2 Inmates
4 Reefer
5 Stevedores
6 Attic
7 Rode
10 Ironmonger
12 Presumes
15 Message
16 Trance
18 Ocean
19 Ides

CLUES

ACROSS
3 Undertaking likely to turn out well (9)
8 Stray from the top of two (4)
9 He beats with a stick (9)
10 Current source of power is about right (6)
11 Put fifty in security for fair result (5)
14 Physical injury comes from having twisted (5)
15 Opera star eagerly desiring to return (4)
16 Pies mixed with a fine brown hue (5)
18 You'll find nothing to write, to be candid (4)
20 It's the responsibility of an admiral to be quick (5)
21 Thus the cover is seen to be reliable (5)
24 Hiring charge split by nearly everybody (6)
25 He gets shot while playing (4, 5)
26 Deliver without charge (4)
27 Pen that may be put in the envelope with the letter! (9)

DOWN
1 Material used by broom manufacturers? (9)
2 Compositions publicly presented with sure arrangement (9)
4 The return of open land will provide space (4)
5 Decoration to interfere with, we hear (5)
6 Support for a short time (6)
7 Number one is shortened to twelve! (4)
9 They shouldn't be out of hand while the bidding is proceeding (5)
11 He stands on his own two feet (5)
12 Issues instructions about alternative members of the board (9)
13 Sweetmeats available from pie-stalls (9)
17 In pursuit at a later date (5)
19 Usual constituent of grain or malt (6)
22 Incorporated like South American rulers (5)
23 This appearance sounds debased (4)
24 The hero arrives to make a frightful noise inside (4)

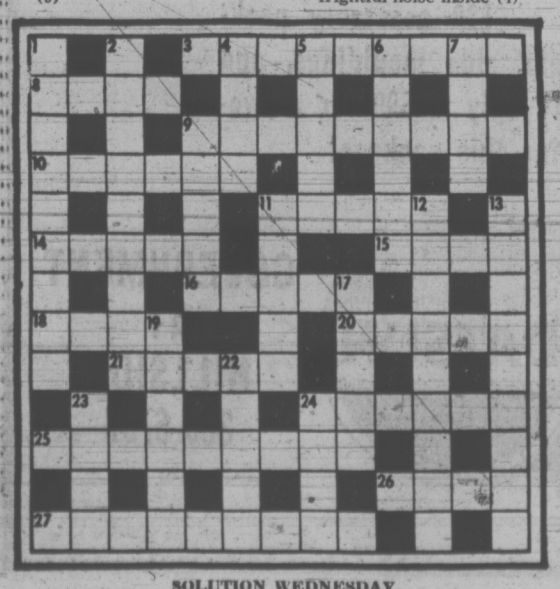

SOLUTION WEDNESDAY

The Bridge Expert

By FRED KARPIN

Back in the late 1930s, the 1940s and 1950s, one of the world's top players was John R. Crawford, of Philadelphia. Here is an example of Crawford in action. The deal arose in the Vanderbilt Cup Championships of 1950 which was won by the Crawford team. Although the contract wasn't a very exciting one, when top-ranking teams meet each other in the final round of this event, they battle for every 20 points.

East-West vulnerable. South deals.

NORTH
♠ 6 3
♡ K 9 4
◊ J 10 7 2
♣ Q 9 5 2

WEST
♠ J 9 5 4 2
♡ 10 7 3
◊ A 8 3
♣ A 8

EAST
♠ A Q 7
♡ J 8 5 2
◊ Q 6 4
♣ J 7 6

SOUTH
♠ K 10 8
♡ A Q 6
◊ K 9 5
♣ K 10 4 3

The bidding:

South	West	North	East
1 ♣	Pass	1 ◊	Pass
1 NT	Pass	Pass	Pass

Opening lead: Four of ♠.

On West's opening lead of the sapde four, Crawford, sitting East, put up the queen, and South captured the trick with his king. South then guessed how to play the club suit correctly: he led a low club to dummy's queen, which won the trick. He then returned a low club, and inserted his ten when East followed suit with the seven-spot. West had no option but to take the trick with his ace.

West played back another spade, and Crawford captured the trick with his ace. A player with less ability would probably have returned his remaining sapde at this point. Had he done so, West would have cashed three spade tricks. However, from here in all the defenders could make would be West's diamond ace, and South would have fulfilled his contract.

But Crawford, undoubtedly diagnosing that declarer had seven cashable tricks as soon as he regained the lead (which he did have: one spade, three hearts and three clubs), put declarer to the test at trick five: instead of returning his remaining spade, he led the four of diamonds!

Declarer now found himself in a pure guessing position as to whether to play low from his own hand (hoping that Crawford was underleading the queen); or whether, instead, to put up his king, in the hope that Crawford had the diamond ace. And, of course, declarer knew that Crawford was quite capable of underleading the ace at this point.

After a long and agonizing huddle, declarer elected to put up the diamond king. West took this with his ace, and after cashing three spade tricks, he played back a diamond. Crawford's queen of diamonds now took the setting trick.

FUN WITH FIGURES

By J. A. HUNTER

Each distinct letter in this addition alphametic stands for a particular but different digit.

What's that CAT?

```
  A N N
  A N N
      A
  -----
  C A T
```

Thanks for an idea to A. R. Miller, Hamilton, Ontario.

(Answer tomorrow)

Yesterday's answer: Elsie 38 years.

Hong Kong Tunnel Open

HONG KONG (UPI) — Hong Kong governor Sir Murray Maclehose has officially opened the $58 million cross-harbor tunnel which he called an "important milestone" in the colony's development.

Speaking from the depths of Victoria Harbor in the opening ceremony held midway along the mile-long tunnel, Sir Murray said the tunnel "demonstrates confidence in the future.

386-2121

CLASSIFIED ADVERTISING

Vancouver Island's Largest Shopping Centre in Print

386-2121

BOX REPLIES
All replies to private box numbers available from 8:00 a.m. to 6:00 p.m. Monday to Friday inclusive.
Victoria Press Box numbers available on request. Charge $1.50.

OFFICE HOURS
Classified Counter, 8:00 a.m. to 6:00 p.m. Business Office, 9:00 a.m. to 5:30 p.m. Monday to Friday inclusive.

* * *

OFFICE CLOSED SATURDAY

* * *

TELEPHONE HOURS
8:00 a.m. to 8:00 p.m. Monday to Saturday inclusive.

* * *

CLASSIFIED COPY DEADLINES
Regular classified advertisements may be placed at the counter, 8 a.m. to 5:00 p.m. on the day prior to publication, Monday to Friday inclusive. By telephone, 8:00 a.m. to 5:00 p.m. Monday to Saturday inclusive.
All classified semi-display copy must be in the possession of Victoria Press Ltd., 2631 Douglas Street, by 4:00 p.m. on the day prior to publication, with the exception of that copy for Sunday Colonist must be in by 4:00 p.m. Friday.

FULL COVERAGE CLASSIFIED RATES

REGULAR CLASSIFIED LOCAL RATE
One day, 9c per word per day.
Three consecutive days, 8c per word per day.
Six consecutive days, 7c per word per day.
—1 6-pt. heading or white space allowed to be charged at 5 words.
Minimum advertisement 10 words and $1.00.
Each initial, sign, group of figures and abbreviation counts as one word.

SEMI-DISPLAY LOCAL RATE
Ads requiring a style other than that mentioned above will be charged by the measured agate line (14 agate lines equal 1 inch).
One day, 40c per line, $5.60 inch.
Three consecutive days, 35c per line, $4.90 inch.
Six consecutive days, 30c per line, $4.20 inch.

NATIONAL RATE AND OUT-OF-PROVINCE RATE
Regular classified, 10c per word per day.
Semi-display, 43c per line per day, plus 10% if both type sizes are used.

Birth Notices, $2.00 per insertion for standard message of 30 words or less. 8c each additional word or initial.
In Memoriam notices, Cards of Thanks, Death and Funeral Notices not exceeding 12 lines, $3.50 first insertion and $2.65 subsequent insertions. Each additional line, 35c daily.

Births, Deaths, In Memoriam Notices, Cards of Thanks, Personals not accepted by telephone.
Single paper rates on request.

SUBSCRIPTION RATES
Wherever carrier service is maintained, $3.00 per month.
By mail—
Canada, $3.50 per month, $10.00 per 3 months, $39.00 per year.
United States, $4.00 per month.
Saturday Only—
Canada, 25c per copy, $13.00 per year.
United States, 30c per copy, $15.60 per year
Commonwealth and Foreign rates upon request.
Mail subscriptions are payable in advance
Authorized as second class mail, Post Office Department, Ottawa.
Member Audit Bureau of Circulations

TERMS OF PUBLICATION
The Victoria Press Ltd. shall not be liable for non-insertion of any advertisement beyond the amount paid for such advertisement
In the event of an error occuring the liability of Victoria Press Ltd. shall not exceed the charge for the space actually occupied by the item in question.
All claims on error in publication shall be made within 12 hours thereafter and if not made shall not be considered. No claim will be allowed for more than one incorrect insertion nor for errors not affecting the value of the advertisement.
All estimates of cost are approximate. Advertisers will be charged with space actually used.
All advertising copy will be subject to the approval of the Victoria Press Ltd., who reserve the right in its sole discretion to classify, reject or insert copy furnished.
Advertisements must comply with the British Columbia Human Rights Act which prohibits any advertising that discriminates against any person because of his race, religion, sex, colour, nationality, ancestry or place of origin, or because his age is between 44 and 65 years, unless the condition is justified by a bona fide requirement for the work involved
While every endeavor will be made to forward replies to box numbers to the advertiser as soon as possible, we accept no liability in respect of loss or damage alleged to arise through either failure or delay in forwarding such replies, however caused, whether by negligence or otherwise.

CIRCULATION REPRESENTATIVES
Duncan, Chemainus—
P. J. Rogers 746-6181
Lake Cowichan—
P. Edwards 749-6771
Nanaimo—
R. Lakey SK 3-2766

United States Representatives
MATHEWS SHANNON and CULLEN, INC
New York, Boston, Chicago, Detroit, Philadelphia, Pittsburgh, Cleveland, Syracuse, Charlotte, Atlanta, Cincinnati

DUNCAN BUREAU
262 Station Street (Hamilton Electric Building) Office and telephone hours 1 p.m. to 5 p.m. Monday to Friday, inclusive.
PHONE DUNCAN 746-6181

CLASSIFIED SERVICE FOR DUNCAN COWICHAN VALLEY CHEMAINUS RESIDENTS
Classified Ads phoned in to our Duncan office 746-6181 before 3:30 p.m. will appear in the following day's papers.

PHONE DIRECT 386-2121 TO PLACE YOUR CLASSIFIED AD

1 BIRTHS

EBBS-CANAVAN—Born to Ken and Carol Ebbs-Canavan, 627 Monterey Avenue, Victoria, B.C. at Royal Jubilee Hospital on August 4, 1972, a son, Sean Kenneth, 8 lbs. 9 ozs.; a brother for Lisa.

SOMMERVILLE — Born to Mr. and Mrs. J. B. Sommerville, 4914 Winterburn Place, at Royal Jubilee Hospital, on August 1, 1972, a son, 9 lbs. 12 ozs. A brother for Brian. Thanks to Dr. M. J. W. Penn and staff.

5 DEATHS AND FUNERALS

BREKVELD — On August 5, 1972, suddenly at his residence, Hendrick Jan Brekveld, in his 70th year. Survived by his loving wife, Jeantje; one son, Ralph in Edmonton, one daughter, Mrs. Jantie Meyerink, U.S.A.; four brothers and one sister in Holland.
Funeral service will be conducted on Thursday, August 10, at 1 p.m., from HAYWARDS FUNERAL CHAPEL, 734 Broughton Street, Rev. G. D. Smith officiating. Interment in Hatley Memorial Gardens.

CHUNGRANES — At his late residence, 118 Menzies Street, on August 6, 1972, Nicholas Chungranes, aged 67 years, a well known native son.
Mass will be celebrated on Thursday, August 10, at 10 a.m., from Queen of Peace Church, Father M. M. MacNamara officiating, followed by interment in the family plot, Royal Oak Burial Park. Flowers gratefully declined. Donations to the Heart Fund, 620 View St., would be appreciated. HAYWARD'S CHAPEL in charge of arrangements.

CLARK—The Rev. J. N. Clark, after a full, happy and useful life as a teacher and minister, died peacefully August 7, 1972, at the age of 87, in the Royal Jubilee Hospital. He leaves his wife Isabel, at the residence; a sister in Australia; sister-in-law and cousins in Saskatoon, as well as many nieces and nephews in Great Britain, Canada and Australia. Born in South Witham, England, "J.N." emigrated to Canada in 1911, served in the First World War, was a long time resident of Winnipeg, where he still has many dear friends as he now has in Victoria after nearly 30 years here.
Funeral service in McCall Bros. Chapel, Johnson and Vancouver Sts., on Thursday, Aug. 10, at 3:15 p.m., with the Rev. H. Pike officiating. Interment at Royal Oak Burial Park. (Flowers gratefully declined. Donations, if desired, may be made to the Church by the Lake, c/o Miss E. Wolverton, 1320 Manor Rd., Victoria.)

CLASSIFICATION INDEX

VITAL STATISTICS
1 Births
8 Card of Thanks
5 Deaths and Funerals
10 Funeral Directors
9 In Memoriams
NOTICES
14 Announcements
16 Catering, Banquets and Reception Rooms
15 Coming Events and Meetings
20 Lost and Found
11 Monumentals
18 Places to Visit
17 Restaurants
EMPLOYMENT
26 Female Help Wanted
21 Male Help Wanted
25 Male or Female Help Wanted
30 Situations Wanted Female
29 Situations Wanted Male
31 Situations Wanted Male or Female
27 Teachers Wanted
BUSINESS SERVICES AND DIRECTORY
36 Business Services and Directory
PERSONAL SERVICES
33 Bands, Musicians and Orchestras
40 Business Personals
43 Dancing
42 Education
71 Music Teachers
39 Personals
32 Trade Schools
38 Travel
MERCHANDISING
83 Aircraft
117 Antiques
78 Bicycles
80 Boats and Marine
65 Building Supplies
93 Cameras, Supplies and Photo Finishing
127 Chicks, Poultry, Hatching Eggs, Supplies
135 Farm Implements
12 Florists
60 Fuel
97 Furniture
120 Garden Supplies
99 Groceries, Meat and Produce
130 Heavy Equipment and Machinery
128 Livestock, Supplies and Events
100 Miscellaneous for Sale
103 Miscellaneous Wanted
109 Miscellaneous to Rent
77 Motorcycles
70 Musical Instruments
125 Pets and Supplies
95 Ranges, Stoves and Furnaces
92 Sporting Goods
115 Swaps
63 Timber
98 TV, Stereo, Radio Sales and Service
112 Wanted to Rent, Miscellaneous
AUTOMOTIVE
164 Auto Body Work and Painting
162 Auto Repairs, Service and Towing
168 Campers and Trailers
166 Cars and Trucks Wanted
150 Cars for Sale
151 Foreign, Import and Sports Cars
169 Mobile Homes and Parks
149 New Car Directory
160 Parts, Accessories
158 Tires
154 Trucks and Buses
156 U-Drive and Auto Washing
ACCOMMODATION
185 Convalescent and Rest Homes
175 Hotels
178 Summer Resorts
181 Tourist Accomodation
RENTAL
201 Apartments to Rent, Furnished
200 Apartments to Rent, Unfurnished
203 Apartments Wanted
206 Duplexes to Rent
207 Duplexes Wanted to Rent
202 Furniture to Rent
215 Halls, Warehouses, Stores and Offices to Rent
197 Housekeeping Rooms to Rent
199 Housekeeping Rooms Wanted
211 Houses to Rent, Furnished
210 Houses to Rent, Unfurnished
212 Houses Wanted to Rent
190 Room and Board
191 Room and Board Wanted
193 Rooms to Rent
194 Rooms Wanted
FINANCIAL
155 Automobile Financing and Insurance
233 Mortgage Loans and Insurance
234 Mortgages for Sale
230 Personal Loans and Insurance
235 Wanted to Borrow
REAL ESTATE
280 Acreage for Sale and Wanted
240 Business Opportunities
241 Business Opportunities Wanted
300 Churches
247 Commercial or Industrial Properties
258 Condominiums and Townhouses
253 Country Homes and Properties
270 Exchange Real Estate
290 Farms for Sale and Wanted
263 Garages for Sale, Rent, Wanted
293 Gulf Islands Properties
250 Houses for Sale
265 Houses Wanted to Buy
295 Listings Cancelled
268 Listings Wanted
271 Lots for Sale
294 Mainland and Out of Province Properties
273 Property for Sale
274 Property Wanted
244 Revenue Property
245 Revenue Properties Wanted
285 Up-Island Properties
256 Waterfront Properties

NOTICE OF COPYRIGHT
Full, complete and sole copyright in any advertisement produced by Victoria Press Ltd. is vested in, and belongs to, Victoria Press Ltd.; provided, however, that copyright IN THAT PART AND THAT PART ONLY of any such advertisement consisting of illustrations, borders, signatures or similar components which is, or are, supplied to Victoria Press Ltd. by the advertiser in the form of engravings, matrices, casts, etc., and incorporated in said advertisement shall remain in and belongs to the advertiser.

5 DEATHS AND FUNERALS

DABINETT—In Victoria on Friday, August 4, 1972, Mr. Walter Dabinett, aged 75 years, of 2464 Tanner Rd., born in Bristol, England, living in Chemainus until 1944 when he came to Victoria. Survived by his loving wife Alice; 3 daughters, Mrs. Lois Rogers, of Victoria, Mrs. Evelyn Harris, of Nanaimo, and Mrs. Marie Nessman, of Vancouver; 1 brother, Mr. Joe Dabinett, of Calgary; 14 grandchildren; 2 great-grandsons. He was a charter member of Chemainus Lodge, A.F. and A.M., No. 114, B.C.R.
A Memorial service was held at McCall Bros FAMILY CHAPEL, on Tuesday, August 8, with the Rev. H. T. Allen officiating.

FOOTNER — Called home to be with the Lord on August 7, 1972, B. C. Footner, in his 92nd year, of 845 Mann Avenue; born in Cheshire, England, and a resident of B.C. since 1910. He is survived by his wife, Nora Edith; two daughters, Mrs. Joy Russell of Victoria and Molly J. Footner at home; one son, V. B. Footner of Victoria; seven grandchildren; 10 great-grandsons; one brother in Malaya and one sister in England.
Funeral service in McCall Bros. FLORAL CHAPEL, Johnson and Vancouver Streets, on Thursday, August 10, at 1:15 p.m., with Pastor R. D. Holmes officiating. Interment at Royal Oak Burial Park. (Those so desiring may contribute Gideon Bibles, phone McCall's 385-4465.)

GRIFFITH—On Aug. 5, 1972, while visiting with his son in Detroit, Albert Arthur Griffith, 2612 Killarney Rd., Victoria. Survived by his two sons, George, Edmonton, Robert, Detroit; five grandchildren and five great-grandchildren.
The remains are resting at HAYWARD'S FUNERAL CHAPEL, 734 Broughton St., pending funeral arrangements.

HAUSER — On Aug. 5, 1972, at the Royal Jubilee Hospital, Laurence George Hauser, 618 Nelson Street, in his 59th year. Survived by his loving wife, Ruth; one son, George Donald; two daughters, Mrs. Joy MacMillan, and Mrs. Shirley Millard, all of Victoria; one sister, Mrs. Lauretta Webster, Calgary; five granddaughters, and nieces and nephews.
Funeral service will be held on Wednesday, August 9, at 1:30 p.m., from HAYWARD'S FUNERAL CHAPEL, 734 Broughton Street, Mr. Sid Biggs officiating. Interment in Royal Oak Burial Park. In lieu of flowers, donations to the B.C. Cancer Foundation, P.O. Box 202, Victoria, B.C.

JOHNSTON—August 6, 1972, in the Cowichan District Hospital, Mrs. Nora Johnston, of R.R. No. 3, Duncan, prior to moving to Duncan four years ago, Mrs. Johnston lived in Burwyn, Alberta, for many years. Mrs. Johnston is survived by her loving husband, Charles; 1 step-son, and 2 step-grandchildren.
Funeral services for Mrs. Johnston will be held on Wednesday, August 9, at 10 a.m., from Hirst Funeral Chapel (Sands), Duncan, B.C., with Rev. W. H. McClelland officiating. Cremation will follow at the Royal Oak Burial Park, Victoria. Arrangements by the Hirst Funeral Chapel (Sands), Duncan, B.C.

KNUDSEN — In Victoria, on August 6, 1972, Mrs. Thorbjorg Knudsen of 1547 Foul Bay Road, aged 56 years; born in Geyser, Manitoba, and a resident of Victoria for the past 18 years. She is survived by her husband, Norman, at the residence; three sons, Knute of Victoria, Richard of Abbotsford and James of Victoria; three daughters, Mrs. B. (Jane) Husband, Mrs. A. (Karen) Watson and Miss Helen Knudsen all of Victoria; five grandchildren; four brothers and five sisters.
Service in McCall Bros. Chapel, Johnson and Vancouver Streets, on Wednesday, August 9, at 10:15 a.m., with the Rev. C. C. Janzow officiating. Cremation (flowers gratefully declined. Donations, if desired, may be made to the Cancer Clinic, 1900 Fort Street, Victoria).

LORIMER—On August 7, 1972, Joseph Boyd Lorimer, at the Glenwarren Private Hospital. He is survived by two daughters, Mrs. Gordon F. Dalsin (Agnes), Victoria, Mrs. Frank R. Webb (Joyce), Saskatoon; six granddaughters; two grandsons; two great-granddaughters; one great-grandson.
Remains are resting at HAYWARD'S FUNERAL CHAPEL, 734 Broughton Street, pending funeral arrangements.

MURRAY—Suddenly while on vacation in Virden, Manitoba, Eliza Amanda Murray, in her 78th year, of 903 Darwin Avenue. Survived by daughters, Mrs. Dan Senft, Fort Qu'Appelle, Sask., Mrs. Gordon Juckes, Ottawa, Ont.; son, Gordon Thompson, of Victoria, and daughter, Mrs. George Bell, Victoria; daughter, Mrs. Doug Peterson, Burnaby. Pre-deceased by her husband William Murray, and eldest son, Cecil Thompson. Also survived by her sister, Mrs. Effie Buffam, at the residence, and two brothers and two sisters, in Saskatchewan. A member of the Senior Citzens Bowling Club.
Funeral services will be held in the Thomson and Irving Funeral Chapel, Thursday, August 10, 172, at 3:00 p.m. Padre J. A. Roberts officiating, followed by interment in the Hatley Memorial Gardens.

PASSMORE — In Victoria on August 6, 1972, Kathleen (Kay) Passmore, aged 65 years, of 3187 Shelbourne Street; born in Saskatchewan, resident here for over 50 years. Widow of William G. Passmore, she leaves her sister-in-law, Mrs. Leona Williamson of Abbey, Sask., and nephews.
Funeral service in McCall Bros. FLORAL CHAPEL, Johnson and Vancouver Streets, on Wednesday, August 9, at 3:30 p.m., with the Rev. Dr. S. J. Parsons officiating. Interment at Colwood Burial Park.

SHAKESPEARE—In Victoria, on August 7, 1972, Squadron Leader Alfred Joseph Shakespeare, R.C.A.F. (Ret.), of 404 Prospect Ave., born in England, resident here since 1950. He leaves his wife Winnifred; one daughter, Mrs. Patricia Connolly, of Victoria; three grandsons; one sister, in Fredericton, N.B., and one brother, Wilfred, in Halifax. Private cremation. (Flowers gratefully declined.) McCall's.

SLADDEN — In Victoria, B.C., on August 5, 1972, Mrs. Emma Elizabeth Sladden, of 3109 Tillicum Road, aged 82 years; born in London, England, and a resident of Victoria for the past 60 years. She is survived by one daughter, Mrs. Gwyneth Jones of Victoria; grandson, David Nelson Jones; granddaughter, Mrs. Diane Anderson, both of Victoria; two great-granddaughters, Cheryl and Lisa; also two sisters, one in Victoria and one in England. She was a member of the Saanich Silver Threads.
Service in McCall Bros. Chapel, Johnson and Vancouver Streets, on Wednesday, August 9, at 1:15 p.m., with the Rev. J. A. Roberts officiating. Cremation. (Flowers gratefully declined.)

8 CARDS OF THANKS

We wish to thank all our friends and relatives for their kindness and understanding in the recent loss of our wonderful wife and mother, Helen Dorothy. Special thanks to the pallbearers, Dr. Stratton and Rev. J. A. Roberts.—Henry Hunt and family.

8 CARDS OF THANKS

We wish to extend our heartfelt thanks and appreciation for the many acts of kindness, messages of appreciation, and floral offerings received from relatives, friends, and neighbors in the loss of our beloved husband and father, David Smith. Special thanks to the Rev. Alan Beafon for his services, also thanks to Drs. Scott Wallace and J. McCaw and nurses at the Royal Jubilee hospital. — Mrs. Mina Smith, Rev. A. Smith, and Jack L. Smith and their families.

9 IN MEMORIAM

RICKSON— In loving memory of our son-in-law Allen, who passed away August 8, 1971.
—Sadly missed and ever remembered, Mom and Dad Court.

10 FUNERAL DIRECTORS

WE CARE
Your Six Community Chapels Dedicated to Service. Sensible Prices.

Victoria, B.C.
Sands Mortuary Limited "Memorial Chapel of Chimes" (main office)
388-5155, 388-5156, 383-7511

Sidney, B.C.
Sands Chapel of Roses, 656-2932

Colwood, B.C.
Sands Chapel of Heather, 478-3821

Duncan, B.C.
Hirst Funeral Chapel (Sands), 746-5212

Ladysmith, B.C.
Ladysmith Funeral Chapel (Sands), 245-2331

Nanaimo, B.C.
Westwood Chapel of Flowers (Sands), 753-2032

Independent, Family Owned and Controlled. Sands since 1912.

McCALL BROS. Funeral Chapels
1400 Vancouver Street
385-4465 — 385-4066 — 385-4467
Recommended by so many to relatives and friends . . . the Name is Assurance.

WEDNESDAY
KNUDSEN, Mrs. Thorbjorg 10:15 a.m.—FLORAL CHAPEL
SLADDEN, Mrs. Emma E. 1:15 p.m.—FLORAL CHAPEL
HUNG, Mr. Dai Sack. 2:15 p.m.—FAMILY CHAPEL
PASSMORE, Mrs. Kathleen (Kay) 3:30 p.m.—FLORAL CHAPEL

THURSDAY
FOOTNER, Mr. B. C. 1:15 p.m.—FLORAL CHAPEL
CLARK, The Rev. J. N. 3:15 p.m.—FLORAL CHAPEL

PRIVATE CREMATION
SHAKESPEARE, Squadron Leader Alfred Joseph, R.C.A.F. (ret.)

THOMSON & IRVING Funeral Chapel
Est. 1906 — Formerly of Winnipeg
A Dignified and Understanding Service at Moderate Cost
PRE-NEED AT NEED SHIPMENTS
1625 Quadra St. Phone 384-2612

CHAPLIN'S FUNERAL CHAPEL
1155 Fort Street
Independently owned and operated. Offering dignified funeral service within the means of all.
384-5512 384-8626

HAYWARD'S CHAPEL
Ready to carry out the family's wishes, quietly, sympathetically, with efficiency and dignity.
386-3505
734 Broughton St.
REGINALD HAYWARD MGR.

FIRST MEMORIAL SERVICE
Undertakers for the Memorial Society of B.C. — 384-7041

11 MONUMENTAL

STEWART MONUMENTAL Works Ltd.
ESTABLISHED 1896
Memorial of Distinction
Marble fireplace and tabletops
1403 May St. 384-3452

MORTIMER'S MONUMENTS
ESTABLISHED 1877
"The Finest in Craftsmanship"
633 DAVID ST. 383-6421

12 FLORISTS

REAL FLOWERS FADE but THE MEMORY LASTS
Funeral Flowers expertly designed
WOODWARD'S FLORISTS
635 Fort 384-5614

14 ANNOUNCEMENTS

VICTORIA AERIE NO. 12, F.O.E. Picnic. Raffle Winners: Mrs. M. Boudreau, 1145 Bay Street, No. 1222, $100. F. Barnes, 38 Montreal No. 1506, $50. Mrs. A. Max, 3091 Carroll, No. 4089, $25. Diana Favel, 1025 Linden, No. 10526, $25. G. Coburn, 1475 Pandora, No. 10181, $15. Mrs. Mary Falkner, 2992 Larkdown, No. 3687, $10.

15 COMING EVENTS AND MEETINGS

London Boxing and Athletic Club
BINGO
Every Wednesday, 7:30 p.m.
Curling Rink
1952 Quadra
FREE ADMISSION
All Cards 25c each
No Games less than $30.00
1 at $200.00
1 at $100.00
2 at $50.00
20th game $650 on 50 numbers or less
Draw red ball for cash
Extra door prizes
All games good neighbors
5 extra games
Not less than $100.00
Free Bus
Refreshments Available
Visitors Welcome

BASEBALL BINGO
CURLING RINK
1952 Quadra
Tuesday, 7:30 p.m.
Games $30, $40, $50
Five Extra Games
At 25c Per Card
9 Games
$100 to $200
20th Game
$200 to $1,000
Silver Dollar
Good Neighbor Games
Door Prize Draw
$5-$100
Plus Silver Grab
Trophies
Free Parking
Watch for Saturday's Baseball Bingo Starting Aug. 5

16 CATERING, BANQUET and RECEPTION ROOMS

AIR SHOW
ABBOTSFORD INTERNATIONAL
SUN., AUGUST 13
ADULTS $11 RETURN
CHILDREN $10 RETURN
(Includes admission to grounds)
A real family show
Leave B.C. Hydro Bldg. at 6 a.m.
(Blanshard and Pandora Streets)
Arrive Victoria at 9:15 p.m.
(Free parking behind Hydro Bldg.)
We see the show from start 9:45 a.m. to final fly past at 5:00 p.m.
We make pickups en-route to ferry
PACIFIC TRAVEL CLUB

For reservations call:
384-9238 or 383-9446
Anytime: Weekdays, Sat. or Sun.

QUEENS ROOM
Queen Victoria Inn, Victoria's most luxurious banquet room, available for weddings, club luncheons, dinner banquets, cocktail parties, staff parties. 388-4488.

20 LOST AND FOUND

$25 REWARD FOR INFORMATION leading to recovery of small light brown shoulder bag with important adiress book and navy blue crushed patent wallet. Lost in or around Sidney, night of August 4th. 477-2267.

LOST BY PAPER BOY, $20 BILL, Friday. Vicinity San Juan-Hillcrest-Chartwell -Penshurst-Longview-Tyndall. Finder please phone, 477-2676.

LOST: BROWN AND BLACK striped tabby cat, answers to Sam, Gordon Head area. Nursing mother. 477-4807.

LOST: GOOD REWARD FOR lost black poodle, 3 months old; answers to the name of Bozzie or Bozzo. 386-6152.

FOUND: ROYAL OAK AREA, FEMALE dog, possible collie cross, young, affectionate. 479-7953.

LOST: LEOPARD SKIN CHANGE purse, Esquimalt Road. Please phone 478-5820.

FOUND: GIRL'S GOLD RING, Beaver Lake, Sunday. Phone 384-3454.

FOUND: BLACK AND WHITE pup by Beacon Hill Sunday. 382-1560.

LOST, IN METCHOSIN AREA, medium size black and brown striped dog. 478-3813.

LOST: FEMALE CHOCOLATE Siamese cat, Beaver Lake area. 479-7301.

LOST ON SIDNEY SPIT, TAIL light assembly for boat and trailer and licence 431-814. 479-3580.

LOST PALE BLUE BUDGIE IN Esquimalt area. 383-4374.

LOST; GIRL'S GOLD RING AT Beaver Lake. Reward. 477-4974.

HAVE YOU LOST YOUR CAT? Homes wanted. CPL. 598-5731.

LOST YOUR PET? HOMES wanted, found. SPCA. 388-6627.

21 MALE HELP WANTED

ADVERTISEMENTS IN THIS CLASSIFICATION MUST COMPLY WITH THE BRITISH COLUMBIA HUMAN RIGHTS ACT SEE COLUMN 1

DO YOU WANT THIS JOB?
It's dangerous, it's exciting, it's underpaid, it's local, it's steady, it's hard work, it's training to be a climber with Victoria's top tree surgery company. Four good heads show you the ropes BUT they eat guys who sit on their butts or do sloppy work. You also have to be able to write, drive a car, look clean and be cheerful, and for all this you only get $100 a week. If you're still interested write and tell us why we should hire you. Victoria Press Box 499.

GENTLEMEN!
Let me teach you how you can earn executive income (commission plus bonus) selling Real Estate. Just for fun call me now, you may be pleasantly surprised how easy Real Estate can be with the right teacher. Eric Saffer — Sales Training Manager. Wall and Redekop Realty Ltd., 1820 Blanshard. 386-8321.

SUPERVISORS
Wanted to supervise and operate a small chain of retail locations, automotive related fields. Must have business background. Should also have some mechanical aptitude. Must be agressive and be able to operate with minimum of supervision. Salary plus car. Full details in first letter to Victoria Press, Box 481.

OPPORTUNITY KNOCKS FOR young man age 19 to 22, must be well groomed and interested in employment with future. Personal interviews only.
8:00 a.m. to 2:00 p.m.
Tuesday and Wednesday
1655 Island Highway

5:00 to 7:00 p.m.
Tues. thru Fri.
430 Burnside Road

McDONALD'S HAMBURGER
Needs hardworking men with appearance and personality for full and part time. Contact the Manager between 1-4 at 1567 Cedar Hill X Rd. and 980 Pandora.

YOU DESERVE A BREAK TODAY

MOTORCYCLE MESSENGER
For full-time employment, must have clear driving record. Motorcycle is supplied. This is a permanent position ideal for student not returning to school. Possibility for advancement. Apply in person between 9 a.m. and 10 a.m. Island Blueprint, 1124 Blanshard.

BODY MAN WANTED FOR GM Dealership in Vancouver area. Guaranteed work week. Flat rate shop. Good working conditions Full company benefits. Apply Ray Nicklin, Dennison Chev Olds Ltd., 588 No. 3 Road, Richmond, B.C. Phone 273-4531.

LEADING CONSTRUCTION FIRM requires ambitious intelligent person with valid driver's licence and command of English. High school education or equivalent. Call between 8 a.m.-9 a.m. 386-2622; evenings between 5 p.m. and 6 p.m. 385-5558.

NATIONAL TIRE CO. REQUIRES outside salesman, in the Victoria area, previous tire experience preferred. Salary, bonus and full company benefits. All inquiries in writing to Firestone Tire and Rubber Co., 833 Fisgard Street, Victoria, B.C.

LIFE INSURANCE SALESMAN required immediately, no previous experience necessary. Must be bondable. Excellent salary plus commission and fringe benefits. For appointment please call 388-6681.

FAST RISING NATIONAL COMPANY is expanding marketing operations into B.C. This is your time to join an exciting, high income industry. For appointment phone 385-3909 Tuesday only, between 4-6 p.m.

BUILDING SUPPLY REQUIRES alert man, recent high school graduate, for hardware stock work. Experience preferred. Hours: 9-5:30. Victoria Press, Box 504.

MILLWRIGHTS AND WELDERS
Required for part-time and weekend work. Call Mr. Biden after Monday, Douglas Hotel, 4-7 p.m.

EXPERIENCED ELECTRONIC technician required by major manufacturer of color T.V. and stereo. Applicant must be fully qualified. 5-day week. Excellent salary and fringe benefits. 385-3384.

WANTED: NIGHT DISHWASHER and cleaner preferably with experience. Phone 386-6232 for appointment.

21 MALE HELP WANTED

OPPORTUNITY REAL ESTATE
—We will sponsor and train 6 men for a career in the most exciting profession of all.
—Experience in selling not necessary if your have:
1. Happy disposition.
2. Presentable appearance.
3. A desire to be successful.
—Here is your chance for a lasting future with better than average earnings.
—Call me now for an informal, confidential interview.

J. C. (JACK) WALDRON
BRANCH MANAGER
Shirley Phillips' Homefinders Ltd.
386-2911

SALES OPPORTUNITY
ENSIGN CHRYSLER PLYMOUTH
OFFER
A fully modern sales training program sponsored by CHRYSLER CANADA LTD.
WHEREBY
aggressive young men can be trained whilst at the same time earning above average pay. If you're interested in a sales career, are over the age of 21 and a resident of Victoria contact in person OUR SALES TRAINING MANAGER at 1016 Yates Street

EXPERIENCED WAITER FOR Paul's Restaurants Ltd., 1900 Douglas Street, full time permanent employment. Apply between 12 to 8 p.m.

WANTED: PART-TIME AND full-time salesman — Western Home Guard Patrol Ltd. Commission sales only. 320 Bessborough Avenue, 5 p.m.-8 p.m.

INDUSTRIAL PRICING CLERK. Must be experienced in catalogues. Age limit over 35, no other need apply. Phone for appointment only to 384-1111.

ARE YOU INTERESTED IN A financial career? (No experience necessary — We will train you). I.A.C. Ltd. 1032 Yates St. 384-9394.

EXPERIENCED CARETAKER for highrise to relieve during the month of September. Victoria Press, Box 518.

TAXI DRIVERS WANTED, FULL and part-time, Class 4 and Cheaufers permit required. Apply 820 Cormorant.

BREAD AND ROLL BAKER REquired. Brodies' Bakery. Apply 2527 Government.

RETIRED PERSON REQUIRED for part-time delivery work. Phone 388-4204 after 3 p.m.

WANTED FOR CAR WASH help, apply Speedy Auto Wash 1011 Fort St.

BARBER WANTED, GORGE Hotel Barber Shop. $100 Guarantee. 382-8733.

MAN TO WORK IN MEAT MARket, previous experience not required, 383-2331.

MAN FOR BILLIARD PARLOR. Apply to Suzi Q Billiards, 860 Yates.

EXPERIENCED SHINGLER, TOP wages. John Sipos, 592-4921.

25 MALE OR FEMALE HELP WANTED

ADVERTISEMENTS IN THIS CLASSIFICATION MUST COMPLY WITH THE BRITISH COLUMBIA HUMAN RIGHTS ACT SEE COLUMN 1

OPPORTUNITY FOR A CAREER IN REAL ESTATE
ATTENTION
COLWOOD, LANGFORD METCHOSIN and SOOKE RESIDENTS
We require new sales people for our new Colwood office. If you are interested in above average earnings and working in this quickly for further information. A full time tutor will take you through the pre-licensing course.
APPLICATIONS BEING TAKEN NOW
expanding area, call in or phone
CALL ELLWOOD NAULT MANAGER, at 478-5561 or 388-4150 AND ARRANGE AN INTERVIEW
BLOCK BROS. REALTY LTD.
COLWOOD OFFICE

STEP UP TO A BETTER FUTURE
Do you want financial security and independence? Let me show you how you can earn thousands of dollars selling Real Estate. An interview today could change your entire future. If selected you will be given complete on-the-job training in a program which is considred one of the best in the Real Estate industry. It includes field work, study courses, as well as formal schooling. Through this programme men and women without any prior experience have become successful sales people. For further information and an interview call Eric Saffer, recruiting and sales training manager, Wall and Redekop Realty Ltd., 1820 Blanshard Street, 386-8321.

HIGH EARNINGS GREAT FUTURE
The real estate industry has consistently offered the opportunity for High Earnings and a secure future to the well trained salesman. Block Bros. Realty can show how this is possible and will sponsor a select number of applicants for a career in Real Estate. Complete training before and after licensing from a progressive firm that has successfully grown from ONE OFFICE to 45 OFFICES in 16 years of growth. Call Block Bros. NOW for application interview.
386-3231
J. GIST
BLOCK BROS. REALTY
1800 BLANSHARD

WE HAVE OPENING FOR Saleslady or salesman age no barrier. Victoria area to sell business gifts, calendars, lighters, pens, car and truck decals, etc. thousands of other items. Other areas available. Reply to northwest advertising specialties Ltd. Ste. 304, 10826 - 124 St. Edmonton, 40, Alberta. Phone 452-2323.

VICTORIA
SOOKE AND SIDNEY
UNIVERSITY GRADE 12 STUDENT
Let Celebrity help you make that extra money you need. For more information mail coupon to Celebrity Fashion Jewels, 345 Gorge Rd. West, Victoria, B.C.

Name .....
Address .....
Phone ..... Age .....

STUDENT OR ADULT WITH small car or motorcycle interested in augmenting his income by morning newspaper delivery in Wilkinson-Interurban area. Duties would take approximately 1½ hours per day and net earnings would be in vicinity of $70.00 per month. Prefer someone living in or near Colquitz area. Please apply Victoria Press, Box 488.

REQUIRE EXPERIENCED TEACUP reader for popular downtown restaurant. Apply Mr. Bowman, mornings, 712 Yates St.

25 MALE OR FEMALE HELP WANTED

RETIRED CARETAKER COUPLE for modern 32-suite apt. bldg. near Beacon Hill Park. Tenants in this building are all senior people who enjoy superb standard of maintenance and tenant services. Reply in confidence with full particulars to Victoria Press, Box 454.

LAZY PEOPLE IGNORE THIS AD. I am looking for 2 people with initiative who are willing to work hard for the exceptional incomes possible with our company. Sales experience an asset. Call for appointment only, 386-2654 between 10-11 a.m., Monday and Tuesday.

FOSTER HOMES NEEDED For OLDER CHILDREN With Learning And Physical Disabilities
For further information call Mrs. D. Dippie, 382-5121
Family and Childrens Service

FOR COUNTRY HOME NEAR Victoria — Housekeeper and gardener-caretaker. Must be experienced and capable. Separate living quarters with utilities provided. Good wages. Victoria Press, Box 486.

CAREER IN REAL ESTATE
If you are sales minded, intelligent and tired of dull routine, dial 598-1413 for recorded message on the facts. Jack Mears Oak Bay Realty Ltd., 727 Johnson Street.

EXPERIENCED RESIDENT caretaker couple for Sept. 1st. Modern 35-suite apartment block near ocean. Duties to include maintenance and rental. Victoria Press, Box 425.

GUITAR INSTRUCTOR REquired for Victoria, Sidney and upper Island. Classical and general, must be reliable and well presented. Reply Victoria Press, Box 437.

DENTAL TECHNICIANS
Gold Technicians also Gold Technicians to be trained in Porcelain Department. Apply STRODE LABORATORIES, 432-925 W. Georgia St., Vancouver 1, B.C.

FULL OR PART TIME, UNUSUAl opportunity for man or woman, good steady income. Retirement possible. Write Victoria Press, Box 445.

OUT OF WORK? WISH TO START your own business? We have openings in four Sooke Co-op Enterprises and may be able to help. Just phone 642-5111.

FIRST CLASS EXPERIENCED cook required, must work a split shift. Experienced only. For interview call 383-5525.

NEED EXTRA INCOME FOR your free time? Good earnings with Watkins when trained. 384-2223.

RESIDENT CARETAKER WANTed for 44 suite apartment. 386-0517, 384-4352, 385-0611.

26 FEMALE HELP WANTED

ADVERTISEMENTS IN THIS CLASSIFICATION MUST COMPLY WITH THE BRITISH COLUMBIA HUMAN RIGHTS ACT SEE COLUMN 1

QUALIFIED BOOKKEEPER FOR FURNITURE STORE
Immediate opening for one to take charge of challenging, responsible position as head bookkeeper and related general office duties. Must be able to type on electric typewriter and to work without close supervision. Remuneration to experiecne — good prospects. Apply Victoria Press, Box 505, giving full details about yourself. Enclose snapshot.

LADIES!
Let me teach and show you how you can earn executive income (commission plus bonus) selling Real Estate. Just for fun call me now, you may be pleasantly surprised how easy Real Estate can be with the right teacher. Eric Saffer — Sales Training Manager. Wall and Redekop Realty Ltd., 1820 Blanshard

YOUR HEALTH: Dr. Walter Alvarez

The Dangers of Poison Ivy

Many people know about the usual symptoms that can come as a result of getting oil from the leaves of a poison ivy, oak or sumac plant on the skin. A rash may appear on the body. More than two million cases of poison ivy rash are reported each year, but what most people do not know is that direct contact with one of the red-leaved plants is not necessary to produce the rash.

According to two Indiana doctors, George F. Parker and Patrick C. Logan of the Indianapolis Community Hospital, the oil-like extract that causes the trouble (called rhus oleoresin) can affect a sensitive person literally "through the air" — carried by pollen or by smoke from burning leaves.

The worst case of poison ivy I ever saw was a friend of mine, a man who drove through a heavy cloud of smoke that was coming from a pile of brush being burned by a farmer near a country road in California. Evidently there was much poison ivy being burned, and the oil had gotten into the smoke. My friend soon became desperately ill and had to be rushed to the emergency room of a hospital. He had inhaled the smoke and his bronchial passage and lungs and become affected. The exposed parts of his body became so inflamed that he looked as if he had been badly burned.

Also the oil can remain active for months on anything it has touched — such objects as sporting equipment, clothing or shoes, and even the fur of pets.

Very interesting to me was the case of a married woman who developed a skin rash on her hands and arms that her local dermatologist said looked like the rash due to poison ivy. But she could not believe that, because she said that she had not been any place where she could possibly have come in contact with the plant. Her home was on the edge of a hilly forest, but she said that she never went out into the brush and tall grass beyond her yard.

One day when I was giving a medical address in her city, I stopped to see her and her family, and she told me about her distress with the recurring rash. When I saw that she had a dog, I asked, "Does the dog ever go into the forest?" and she said that he did. I suggested that she keep him inside for a while, and see if the rash would go away. Some weeks later she reported that at last she was free of the distress.

Apparently what had happened was that the dog, brushing against the poison ivy leaves and breaking them, or lying in the plants and crushing them, had gotton the oil on his fur, and when he came home and the woman petted him, her sensitive skin broke out.

There are many home remedies, but some of these can do more harm than good. The rash generally lasts perhaps two or three weeks, and the itching and blisters and swelling can be soothed somewhat by applying cool, wet dressings. It is a good idea to call a dermatologist (skin specialist) and have him suggest a soothing lotion or cream.

TV PROGRAM LISTINGS

EVENING

CBUT—2 Vancouver	KOMO—4 Seattle	KING—5 Seattle	CHEK—6 Victoria	KIRO—7 Seattle	CHAN—8 Vancouver	KCTS—9 Seattle	KTNT—11 Tacoma	KVOS—12 Bellingham	KTVW—13 Tacoma

6 P.M.
2—Dick Van Dyke
4—News
5—News
6—News
7—News
8—News
9—Speak Out
11—Star Trek
12—News
13—Movie continued

6:30 P.M.
2—Hourglass
4—News
5—News
6—News
7—News
8—News
9—Space Between Words
11—Star Trek
12—News
13—Movie continued

7 P.M.
2—Hourglass
4—Exploration Northwest
5—Truth or Consequences
6—Kreskin
7—Green Acres
8—Hawaii Five-O
9—Space Between Words
11—It Takes a Thief
12—Primus
13—Movie: Strangers When We Meet

7:30 P.M.
2—Reach For The Top
4—Mod Squad
5—Ponderosa
6—Doris Day
7—John Byner Show
8—Hawaii Five-O
9—French Chef
11—It Takes a Thief
12—John Byner Show
13—Movie continued

8 P.M.
2—B.C. Political Talk
4—Mod Squad
5—Ponderosa
6—B.C. Political Talk
7—John Byner continued
8—Marcus Welby
9—Beautiful Machine
10—Old Country Soccer
11—Perry Mason
12—John Byner continued
13—Movie continued

8:30 P.M.
2—David Steinberg
4—Movie: Kung Fu
5—Movie: The Big Gamble
6—David Steinberg
7—Hawaii Five-O
8—Marcus Welby
9—Evening at Pops
10—Empty Hand
11—Perry Mason
12—Hawaii Five-O
13—Movie continued

9 P.M.
2—David Steinberg continued
4—Movie continued
5—Movie continued
6—David Steinberg continued
7—Hawaii Five-O
8—Sanford and Son
9—Evening at Pops
10—Outlook — Biernes
11—Merv Griffin
12—Hawaii Five-O
13—Scope

9:30 P.M.
2—Mary Tyler Moore
4—Movie continued
5—Movie continued
6—Mary Tyler Moore
7—Cannon
8—Ian Tyson
9—U.S. Politics
10—Helen Biernes
11—Merv Griffin
12—Mayberry R.F.D.
13—Racket Squad

10 P.M.
2—Islam
4—Marcus Welby, M.D.
6—Islam
7—Cannon
8—Persuaders
9—Telecourse
10—Island Hobbyist
11—Merv Griffin
12—On The Buses
13—Navy Prologue

10:30 P.M.
2—Islam
4—Marcus Welby, M.D.
5—Seattle
6—Islam
7—N.Y.P.D.
8—Persuaders
11—News
12—Mission: Impossible
13—Movie: Nabonga

11 P.M.
2—News
4—News
5—News
6—News
7—News
8—News
11—Movie: Brimstone
12—Mission: Impossible
13—Movie continued

11:30 P.M.
2—Movie: Rachel and the Stranger
4—Dick Cavett
5—Johnny Carson
6—News
7—Movie: Three Bites of the Apple
8—News
11—Movie continued
12—Movie: Three Bites of the Apple
13—Movie continued

12 MIDNIGHT
2—Movie continued
4—Dick Cavett
5—Johnny Carson
6—Movie: The Bounty Killers
7—Movie continued
8—Movie: The Bounty Killers
11—Movie continued
12—Movie continued
13—Movie continued

12:30 A.M.
2—Movie continued
4—Dick Cavett
5—Johnny Carson
6—Movie continued
7—Movie continued
8—Movie continued
12—Movie continued
13—Movie: Black Glove

ALL TIMES ARE LOCAL

CHANNELS RESERVE RIGHT TO MAKE LAST-MINUTE CHANGES

EARLY WEDNESDAY

8 A.M.
4—Flying Nun
5—Today
7—J. P. Patches
12—Frisky Frolics

8:30 A.M.
4—Len Sampson
5—Today
7—Captain Kangroo
12—Capain Kangaroo

9 A.M.
4—News
5—Telescope
7—News
11—Garner Ted Armstrong
12—Lucille Ball

9:30 A.M.
4—Movie: Miniver Story
5—Telescope
6—University of the Air
7—News
8—University of the Air
11—Concentration
12—Beverly Hillbillies

10 A.M.
2—Mr. Dressup (10:05)
4—Movie continued
5—Sale of the Century
6—Flintstones
7—Family Affair
8—Yoga
11—Mantrap
12—Family Affair

10:30 A.M.
2—Giant; Helene
4—Movie continued
5—Hollywood Squares
6—Giant; Helene
7—Love of Life
8—All About Faces
11—Jack LaLanne
12—Love of Life

11 A.M.
2—Sesame Street
4—Galloping Gourmet
5—Jeopardy
6—Yoga
7—Where the Heart Is
8—Jean Cannem
11—Romper Room
12—Where the Heart Is

11:30 A.M.
2—Sesame Street
4—Bewitched
5—Who, What, Where Game
6—All About Faces
7—Search For Tomorrow
8—Jean Cannem
11—Romper Room
12—Search For Tomorrow

12 NOON
2—Luncheon Date
4—Password
5—Distaff
6—Noon Show
7—News
8—News; B.C. Diary
11—Three on a Match
12—Virginia Graham

12:30 P.M.
2—Luncheon Date
4—Split Second
5—Days of Our Lives
6—Noon Show: Movie
7—As the World Turns
8—B.C. Diary; Movie
11—To Tell the Truth
12—Merv Griffin

1 P.M.
2—Luncheon Date
4—All My Chuldren
5—The Doctors
6—Movie: Maniac (12:45)
7—Many-splenoored Thing
8—Movie: Maniac (12:45)
11—Don St. Thomas
12—Merv Griffin

1:30 P.M.
2—Galloping Gourmet
4—Let's Make a Deal
5—Another World
6—Movie continued
7—Guiding Light
8—Movie continued
11—Laramie
12—Merv Griffin

2 P.M.
2—Paul Bernard
4—Newlywed Game
5—Return to Peyton Place
6—Movie continued
7—Secret Storm
8—Movie continued
11—Laramie
12—Secret Storm

2:30 P.M.
2—Dick Van Dyke
4—Dating Game
5—Somerset
6—Organic Gardening
7—Edge of Night
8—What's the Good Word?
11—New Zoo Revue
12—Many Splendored Thing

3 P.M.
2—Take 30
4—General Hospital
5—Dinah Shore
6—Take 30
7—My Three Sons
8—Another World
11—Tennessee Tuxedo
12—It's Your Bet

3:30 P.M.
2—Edge of Night
4—One Life to Live
5—Anything You Can Do
6—Edge of Night
7—Dick Van Dyke
8—Anything You Can Do
9—Hatha Yoga
11—Speed Racer
12—What's My Line?

4 P.M.
2—Family Court
4—Love, American Style
5—Mike Douglas
6—Family Court
7—Movie: My Cousin Rachael
8—Beat the Clock
9—Sesame Street
11—Addams Family
12—Fun-O-Rama
13—True Story

4:30 P.M.
2—Birdman
4—What's My Line?
5—Mike Douglas
6—Birdman
7—Movie continued
8—Green Acres
9—Sesame Street
11—Gentle Ben
12—Fun-O-Rama
13—True Story

5 P.M.
2—Video One
4—Petticoat Junction
5—Mike Douglas
6—Green Acres
7—Movie continued
8—Green Acres
9—Mister Rogers
11—Daniel Boone
12—Mothers-In-Law
13—Movie: The Key

5:30 P.M.
2—That Girl
4—News
5—News
6—Hogan's Heroes
7—Movie continued
9—Electric Company
11—Daniel Boone
12—Perry Mason
13—Movie continued

RADIO LOG

AM Stations—Victoria: CJVI, 900; CFAX, 1070; CKDA, 1220; Vancouver: CJOR, 600; CBU, 690; CKNW, 980; CKWX, 1130; CHQM, 1320; CKVN, 1410. Seattle: KIRO, 710; KOMO, 1000; KING: 1090. Bellingham: KARI, 550. Port Angeles: KONP, 1450.

FM Stations—Victoria: CFMS, 98.5; Vancouver: CKLG, 96.3; CFQM, 103.5; CBC, 105.7; CBUF, 97.7 (French—6 a.m. to 1 a.m.). Seattle: KLXI, 95.7; KLSN, 96.5; KING, 98.1; KIRO, 100.7; KETO, 101.5. Tacoma: KTNT, 93.7; KLAY, 106.1. Edmonds: KBIQ, 105.3. Bellingham: KERL, 104.3.

Most stations broadcast news bulletins on the hour and on the half-hour at early morning and evening peak periods.

Major Newscasts: CBC-FM, 7 a.m.; BBC News, Monday to Saturday: National news; CFAX, CKDA and CJVI, 8 a.m., 12 noon (noon report), 5:30 p.m. (news hour); Saturday and Sunday, 8 a.m., 12:30 p.m., 6 p.m. and 10 p.m.

DENNIS THE MENACE

"HI, MR. WILSON! DID YA KNOW ALL YOUR DOORS ARE LOCKED?"

CROSSWORD by Eugene Sheffer

ACROSS
1. Explode suddenly
4. Dry
7. Discontinue
12. Madrid cheer
13. Wing
14. Mislays
15. Excavation
16. Followers
18. Twilight
19. Precipitous
20. Slav
22. Greek letter
23. Secure
27. Attach
29. Small feline
31. Spanish priest
34. Exploits
35. Sayings
37. European blackbird
38. Italian city
39. Con's companion
41. Snow vehicle
45. Badgers
47. Epoch
48. New York City borough
52. Obtained
53. Indira Gandhi, for one
54. Personality
55. Citrus drink
56. Liabilities
57. Stitch
58. Guided

DOWN
1. Pius, John and Paul
2. Edible fruit
3. —— Lawford
4. Weakens
5. Puffed up
6. Printer's mark
7. Fasten
8. Goddess of dawn
9. King of Judah
10. Japanese coin
11. Letter
17. East Indian tree
21. Flat-bottomed boat
23. Simmers
24. Goddess of retribution
25. Nourished
26. Being
28. Scottish river
30. —— Lupino
31. Common value
32. Commotion
33. Water barrier
36. Gaiter
37. Senility
40. Ceremonies
42. Lawful
43. Eat away
44. Marked by time
45. Forbids
46. Weather word
48. Insane
49. Peer Gynt's mother
50. Bird's beak
51. Headwear

Average time of solution: 23 min.

MAR		NADIR		DUN								
ALA		AMINE		ETE								
DEMITASSE				MEW								
		HIS		ELOI								
RADIOS				TEUTON								
ARE		NET		DROVE								
DAMP		SEA		SNIT								
ARIES		ADO		ENE								
RAJAHS				AMUSES								
		ORAN		MEL								
ASH		DEMILUNES										
PEN		ELATE		OLA								
ENS		SLEET		GIG								

Answer to Previous Puzzle

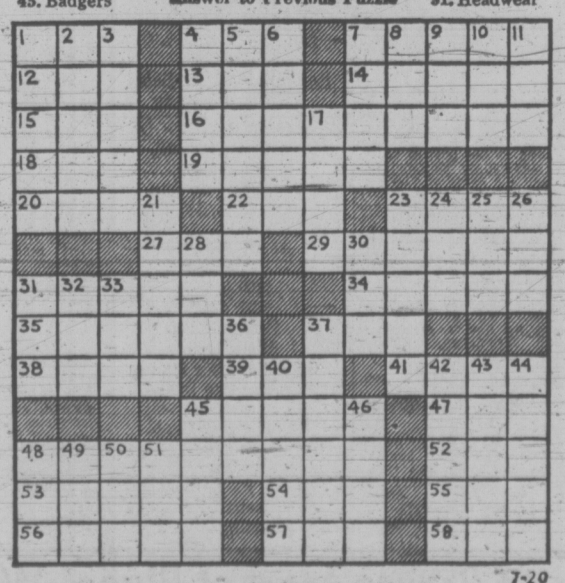

7-20

31 SITUATIONS WANTED MALE OR FEMALE

EXPERIENCED HUSBAND AND wife team manage apartment block, 50 suites or more. Assume full responsibility, collect rents, etc., bondable. Phone 386-8630.

32 TRADE SCHOOLS

TRAINEES WANTED
IBM Keypunch
Computer programming
N.C.R. machine accounting
Our representative is now testing in the Victoria area. For appointment phone McKay Career Training, 384-0912 or write Victoria Press, Box 222.

33 BANDS, MUSICIANS and ORCHESTRAS

WANTED: FEMALE COUNTRY and western singer to assist singing in band. Rhythm guitar an advantage. 383-7942.

WANTED: DRUMMER FOR country rock band. 383-7430 or 477-5835.

WEDDINGS ... SPECIALIZED music by J.G.A., 478-2468.

36 BUSINESS SERVICES AND DIRECTORS

Accounting Service

TOTAL TAX ACCOUNTING
Business bookkeeping Income Tax Individual, Partners, Corporations. $3.00 AND UP
Mon. - Fri. 9 - 5, or by appointment
W. A. Brown Public Accountant
612 Johnson 385-8634

SIMKIN ACCOUNTING SERVICE
Specialists in all types of Business Accounting. Reliability Guaranteed.
215-620 View St 386-7974

LOW COST ACCOUNTING AND bookkeeping service. All tax returns, at your site or ours. Phone 382-6014 between 9-5 p.m.

Blasting

BLASTING
Residential and commercial, reasonable rates. Phone 478-1819 anytime.

Books

POOR RICHARD'S USED BOOKS
Bought — Sold — Exchanged
923 Fort. 384-4411, 106 W. Burnside

Bricklayers

BRICK, STONE, SLATE, CEMENT, ceramic tile, by the hour. 592-0395.

Carpenters

WE BUILD—RENOVATE AND REPAIR
At prices you can afford
Big or small 658-8510

RELIABLE TRADESMEN, CONCRETE, framing, finishing, renovations. Free estimates. Reasonable. 388-5001.

TOP QUALITY WORK. FINISH carpentry, cabinets, renovations, repairs, fancing, etc. Glenn 382-4417.

MANY COST SAVING IDEAS, new homes, additions, renovations, fast courteous service. Len Grover. 478-7674.

QUALITY WORK. REASONABLE rates, free estimates for all your carpentry work. Willy, 592-3598.

QUALITY WORK AT REASONable rates. Additions, renovations. Estimates, plans. Glover, 656-3745.

G. C. LUNEY
Alterations, repairs, additions, Estimates 477-2470 after 6

ALTERATIONS, REPAIRS, finishing kitchen cupboards. By hour or contract. 478-6267.

RENOVATE AND REPAIR
Free estimates 592-3658

SMALL JOBS MY SPECIALTY
Howie 478-4705, 478-2633

Carpet Cleaning

SOILED CARPETS
For the most effective method of on-location cleaning call BARON STEAM CLEANING, specialize shag and wall-to-wall. Commercial and residential. Phone 477-3414.

J AND C CLEANING SERVICES. Regular shampooing of carpets and upholstery ensures longer life. For free estimates please phone 386-9103.

DEEP CLEANING AND SHAMPOO
9x12 rugs, $5; average house wall-to-wall, $15; anytime till 9 p.m. Satisfaction guaranteed. 385-7217.

SHAMPOOING
Rugs, wall-to-wall, etc. Free estimates. Hughes and Sons Carpeteers, 383-0495.

Carpets and Linoleum

LUXURIOUS NYLON SHAG
4-tone tweed effect, 5 colors. Reg. $14.95 sq. yd., now $10.95 sq. yd.
ACRILAN TWIST $9.95 SQ. YD.
HOURIGAN'S
CARPETS AND LINOS LTD.
715 PANDORA AVE. 386-2401

PARKER JOHNSTON LTD.
1314 Broad Street 382-9181

Cement

WEST COAST
CEMENT FINISHING
388-6960

DRAINS — CEMENT — SEWERS
384-8306 Frank Politano 383-3495

Cleanup Service

$5 MINIMUM CHARGE
Young men with trucks will do yards, basements, composts etc. Roto-filling, tree removal and moving. Very reasonable — free estimates.
Rick O'Dell, 384-6111, 479-2858
Servewell Services

NO CHARGE AND UP
Two young responsible men have large truck. Basement, attics, composts, etc. Very reasonable. Bob's, 386-2451 anytime.

FREE ESTIMATES
Hauling, clean up yards, basements and repair work. Walter Hanson, 386-9618 anytime.

PROMPT AND EFFICIENT clean-up service. Basements, composts, miscellaneous debris. Call Larry, 388-6373.

BASEMENT, YARD CLEAN-UP, hauling, lawn mowing and gardening. Reasonable rates. 383-9126.

IMMEDIATE CLEAN-UP SERvice. Reasonable rates. Large truck. 384-1755.

BARNEY'S HAULING, PAY AND save, best for less. Call Robert 386-0322.

MINIMUM $5. LIGHT REMOVALS and deliveries 385-0173.

MAN WITH PICKUP. SMALL clean-ups, anytime. 478-7908.

Contractors

SIMPSONS-SEARS
CITATION
KITCHEN CABINETS
Let our planning and design experts plan your "Dream Kitchen." Superbly crafted cabinets in luxurious hardwood finishes. Phone for free no-obligation estimate.
When you remodel rely on the experts at
SIMPSONS-SEARS
388-9111

CUBBON KITCHEN CENTRE
—LONGBELL
—CITATION
—CRESTWOOD
A complete DESIGN and ESTIMATING SERVICE
This service is yours For the asking
CUBBON BUILDING SUPPLIES
1720 Cook 382-2139

GENERAL CONTRACTING
All trades — new and repair. Consulting — Construction Management.
Many years local experience. Competitive 386-9930

Design, Build and renovate
382-2159
WHEATON CONSTRUCTION LTD.

HARRIS CONSTRUCTION
Specialist in repairs, renovations, sundecks, playrooms, concrete work. Reasonable rates. Call 652-1578.

W. CAMPELL LTD.
General Contractors
Building Consultants
479-3904

WHEN YOU PLAN TO HAVE AN addition, a house or a building, phone Airight Builders. 479-1160.

FRAMING, ALTERATIONS, REpairs. Doors and windows.
385-4875 598-1415 evenings

36 BUSINESS SERVICES AND DIRECTORS

Contractors

COULTER AND ASSOCIATES CONSTRUCTION LTD.
Complete building service. Free estimates. Office, 386-1636.

Alterations — Repairs — Cabinets
WILLIAMS, BRAY AND WILLIAMS LTD.
853 CORMORANT ST. 386-7741

FARMER CONSTRUCTION
Design — Renovations
386-5121

ESTIMATES — ALTERATIONS — repairs — new construction. 477-3655, 383-0547.

Dressmaking

BRIDAL RENTALS, COSTUMES formals dressmaking. 28 Burnside W 385-1542 Fashion Craft Shop.

DRESSMAKING, KNITTING AND crochet, also alterations. Good fittings guaranteed. 383-0179.

ANN'S DRESSMAKING
Specializing in Alterations 386-9466

Drywall

TREV'S DRYWALL
Top quality work on new or older homes, etc. Reasonable rates. 479-7051, after 5 p.m.

PACIFIC DRYWALL CO. WALLboard, tape, texture, and spattercote. 383-7820.

Electrical Contractors

OLDER HOMES REWIRED — NO down payment. We finance through B.C. Hydro Plan.
EDDY'S ELECTRIC — 385-7666

RESIDENTIAL REWIRING
Electric heating, appliances installed. Hydro financing.
BUCKLE ELECTRIC
479-3941 385-8082

McCOY ELECTRIC
New and Older Homes
Rewiring Expert—Electric Heating
386-0822 or 479-7561 Eves.

Excavating

HENSON BULLDOZING LTD.
Loading, hauling, excavating and backfilling. Gravel, topsoil and fill. Land clearing and burning. Specializing in subdivision developments. Free estimates. Phone 479-4234.

Fencing

CHAIN LINK FENCING
— Free Estimates —
SIMPSONS-SEARS
388-9111

CHAIN LINK FENCING
D.D.P. ENTERPRISES — 385-1512

PACIFIC FENCING, 592-4161
Screen block—Chain link—Wood

Flooring and Sanding

JIM DUNCAN
Floor sanding and refinishing, exp. 386-1509 anytime.

Furniture Refinishing

BEDROOM - DINING ROOM suites, Pianos. 383-5521, Alpha Finishers Ltd., Eves., 479-3640.

Gardening

POWER RAKING, AERATING
Lawn mowing, fertilizing, etc.
GARDEN CITY SPRINKLERS
Days 383-4244 Nights 479-1725

FAST, QUALITY GARDENING, reasonable rates, clean up and maintenance our specialty. 477-5668.

HARVEY'S GARDEN SERVICE
New lawns, all types lawn care, cut lawns, rotovating, cleanups, etc. Call Mr. Fong, 479-7078.

LICENCED GARDENER
Clean-Up, pruning, etc.
Gardening, by contract.
G. Barta 479-3900

VAN HUET GARDEN MAINTEnance. 383-8560.

Gutter Cleaning and Repairs

5" CONTINUOUS ALUMINUM
Gutter In Baked Enamel
"We make it!" insist on 5", you pay no more. Takes care of itself for 20 years. "Easy terms."
B.C. Aluminum, 479-3232

GUTTERING
Use our 20-year guaranteed white aluminum guttering.
SIMPSONS-SEARS
388-9111

— SKYLINE —
Seamless Metal Gutters Ltd.
Aluminum 5" continuous gutters. Free estimates 382-8807

GUTTERS CLEANED AND REpaired, down pipes replaced. Free estimates on new gutter and roofing. All work guaranteed. 598-4551.

FOR PROPER GUTTER REPAIR and replacement or re-roofing call JACK — evenings, 598-4774.

NU-TONE ALUM. SPECIALIST
Gutters, siding, shutters. 383-6733.

Landscaping

BARKER LANDSCAPING
Rock Work, patios, etc. Lawn specialists. Terms. 382-8323.

HARVEY'S LANDSCAPING, NEW lawns, new design, etc. Call Mr. Fong 479-7078.

SALEM GROWERS LTD.
652-2973 652-3318

Lawn Service

GRASS CUTTING, FLOWER beds cleaned, shrubs trimmed. All yard work. Free estimates. 385-3704.

Masonry

GENERAL MASONRY WORK, chimneys, rock facing, retainer walls. 384-9565, 479-4465.

FIREPLACES AND REPAIRS, tile, slate, marble, brick and stone work. Sipkes Masonry, 479-7348.

FIREPLACES, CHIMNEYS AND repairs. Ron Henson, 478-1557.

JOE CRAVEIDO, STONE WORK. 386-9195

Moving

R AND M MOVERS, WEEKEND and evening moving and delivery, low rates and free estimates. 386-2397.

INSURED FURNITURE VANS
2 experienced men
Prices you can afford
Save-Way Movers, 382-3340

SERVEWELL SERVICES
Rick O'Dell
384-6111 479-2858

Painters and Decorators

CLARK AND PATTISON PAINTING CONTRACTORS LTD.
Brush or spray. Paperhangers. Texture and vinyl work. Will do all or part of any job. Paint store, BAPCO, GENERAL and PRATT AND LAMBERT paints, and rentals of all painters' equipment. Terms if desired. Phone 384-0443. 760 Bay St.

ISLAND DECORATORS
Painters Paperhangers
Spray Painters
Plaster Repairs
Convenient Time Payments
383-9059 Eves. 382-1479

BROTHERS PAINTING AND DECORATING
Free appraisals, color consultant. All types of painting. All types of repairs. Commercial, farm, residential. Lowest rates. Terms. Work guaranteed. 383-8112.

TED HILL-TOUT
A complete decorating service, interior and exterior — spray or brush — papering — store — terms. For careful work at reasonable prices, please call 598-4012.

WEBB AND SON
384-6827 — Paperhanging, painting. Quick, clean, reliable. First-class workmanship. 30 years' experience Victoria. Terms if desired.

PAINTING AND DECORATING
Reasonable rates. Satisfaction guaranteed. Terms. 382-7885, 479-2473.

D. MCLEAN AND SONS—PAINTERS
Interior. Exterior. Free estimates. 592-3490.

INTERIOR AND EXTERIOR painting. Phone 478-4793, for free estimates. Mature men, work guaranteed.

NU-TONE PAINTING
Free Estimates — Quality Work
Reasonable Rates 383-6733

EXTERIOR AND INTERIOR
Special low prices. For clean job. Phone Douglas, 477-5207.

PAINTING, DECORATING, paper hanging, reasonable, Paul Larsen, 386-0768 after 5:00 p.m.

EXTERIOR, INTERIOR, REASONABLE rates, save money, 592-1125.

PAPER HANGING, PAINTING. Tommy Harker, 383-3474.

36 BUSINESS SERVICES AND DIRECTORS

Painters and Decorators

SCANDINAVIAN
Painters and Decorators, 382-0712.

HAVE BRUSH, WILL PAINT. 386-3641.

Plasterers

COLEMAN PLASTERING LTD.
Quality work, keen prices. Free estimates for stuccoing your older house. Ph. 598-3433.

FRED BLANCHARD AND SONS
Plaster, stucco, drywall
Repairs our speciality
656-3638 656-4556

STUCCO, DRYWALL AND IMITATION granite stone. Stan Olson, 383-0897 after 5 p.m.

STUCCOING, PLASTERING
Alterations. Reasonable. 479-4779.

Plumbing and Heating

NEW AND OLD WORK. SAVE this ad, $2 discount. 383-0792, 383-5725.

REASONABLE RATES ON ALL types of plumbing, large or small. 479-5054 anytime.

S. H. BROWN, 382-2747
Repairs—Remodelling
New Work

Roofing and Siding

SIMPSONS-SEARS
ASPHALT SHINGLES
Supplied — Installed
Ask about our exclusive heavy duty 250-lb. Superlock,
15-year guarantee.
SIMPSONS-SEARS
Roofing Materials
388-9111, Local 264.

STEWART & HUDSON
BUILDING SUPPLY CENTRE
210 lb. Asphalt Shingles. Square butt, per 100 sq. ft. $12.33
125 lb. Latite Shingles. Ideal for reroofing, per 100 sq. ft. $8.74
NEW ROOFS AND REROOFING DONE
FREE ESTIMATES
Open Mon. thru Sat. 7:30-5:30
CHARGES—BUDGETS—386-3211
400 Gorge Rd. East
STEWART & HUDSON

PARKER JOHNSTON LTD.
1314 Broad Street 382-9181
Roofing, insulation, Eavestroughs, "Our experienced workmanship to stand the test."

NEW ROOFS AND RE-ROOFING Free estimates. No job too small. 598-4551.

ATLAS ROOFING, ROOFING AT its best. John Sipos, 592-4921.

Tree Service

MT. VIEW TREE SERVICE
Everything in trees. Estimates. Insured. 479-3873 or 479-1567.

VICTORIA TREE SERVICE, FREE estimates, fully insured, 382-6466.

Upholstery

DANISH UPHOLSTERY
Estimates — Delivery — Pickups
FREE
Phone 652-1591 Anytime

38 TRAVEL

CENTRAL
CHARTER FLIGHT
INFORMATION
Year-round continuous charters to Britain and most European countries. Relative flights. Charter flights organized and arranged in detail for you, your group, club church, union or company.
FOUR SEASONS TRAVEL, a division of Pacific Rim Travel Ltd., 212 Central Building, 620 View. 384-7108. 24-hour answering service.

CHARTER FLIGHT
DISCOUNT CLUB
OFFERING NEW LOW FARES
1. AUG. 18
2. AUG. 31
3. SEPT. 12
4. SEPT. 24
Vancouver — London return from $249 One way $155. 385-9725 — 430-1070 Douglas.

HAWAII (Waikiki)
SPAIN (Costa Del Sol)
JUST RELEASED
Fall Package Holidays
At new low, low prices
BUDGET TRAVEL LTD.
641 JOHNSON, 384-7121

— VICTORIA'S FIRST —
CHARTER FLIGHT
INFORMATION OFFICE
CHARTER FLIGHT
CONSULTANTS
116 Yarrow Bldg., Victoria
645 Fort St. 386-2485

LOW-LOW FARES TO ATHENS, Frankfurt, Amsterdam, Rome, Gladgow, Madrid and many more destinations. Call BAINS INTERNATIONAL TRAVEL, 386-6363.

YOUTH FARES TO LONDON
TRAVELWORLD. 382-3121

39 PERSONALS

GENTLEMAN, IN LATE 40S, RECENTLY separated, with means, wishes to meet lady about same age or younger, intentions honourable; companionship, hobbies, dancing, etc. Matrimony intention. All correspondence strictly confidential. Reply Victoria Press, Box 459.

TO WHOM IT MAY CONCERN. Be it known that I, William Price Williams, of the City of Victoria, Province of British Columbia, will not be responsible for any debts incurred in my name on or after this date without my consent in writing. Dated at Victoria, B.C. this 7th day of August, 1972.

ESQUIMALT N.D.P., 802 ESQUIMALT Road. Young people — Pensioners — Laborers — Teachers — You name it. We need your assistance — whatever. Let's put it all together. Elect Jim Gorst. Inserted by Gordon Townsend. Phone 386-1616.

SCANDINAVIAN MALE, 33, would like to hear from broad minded lady, 30-35 years, for outings, dancing, etc. Object companionship and marriage if suited. Victoria Press, Box 485.

TWO MEN MID 30S LEAVING ON return trip to Calgary and Edmonton, weekend August 11-15. Wish broadminded female companionship. Victoria Press, Box 496.

AGAINST ABORTION ON DEmand? Help fight the growing slaughter. Information 598-5477.

ALCOHOLICS ANONYMOUS
If you have a drinking problem and want to quit, phone 383-0415.

PREGNANT AND DISTRESSED? birthright can help you. 384-1431.

40 BUSINESS PERSONALS

$25 Pr. magnetic signs
Ad-Bookmatches
Campaign Buttons
Ad-Balloons, Bumper ads
EMERALD ISLE
AD-SPECIALTIES
1230 Granville, Vancouver

CARPENTER ANTS AND OTHER pests can be costly. Avoid expensive control, highly experienced Entomologist.
Professional Ecological Services
384-0222

FEEL LIKE A MILLION WITH (Rolmex Therapeutic) (natural medicine). Free consultation. 478-7898.

PROFESSIONAL PERSONALIZED sewing machine service in your home. F. Rogers, 477-8126, anytime. Collector of antiques.

CERTIFIED PEST INSPECTIONS For real estate by highly experienced entomologist. Professional Ecological Services. 384-0222.

HAVE YOUR HOROSCOPE PERsonally done. Confidential. Accurate. Call Rosheen. 383-0405.

MRS. PAYN-JONES, TRANCE medium, questions answered, advice given. 386-3603.

HOW TO QUIT SMOKING?
Free Introductory Lecture
SMOKE WATCHERS, 383-6914

VICTORIA HYPNOSIS CENTRE LTD. 101-645 Fort St. 388-9722.

42 EDUCATION

COLQUITZ PLAY GROUP, OFFER a well-balanced creative and active play program. For 3, 4 and 5, fees $6 and $7 per month. Sept. registration now open. 479-3432.

HIGH SCHOOL AT HOME. CANAda's Leading School. Free booklet, National College, 444 Robson St., Vancouver 3, B.C. 688-4913.

42 EDUCATION

MALVERN AND WESTERHAM in its 50th year of education. Small classes, individual attention. Grades 4-12. 598-5206, 384-2923.

TUTORING — PROFESSIONAL help by experienced teacher, French, Math, new and old method. 598-2331.

PETER PAN NURSERY SCHOOL, esquimalt area, register now, mornings, afternoons. 383-6505.

60 FUEL

Wood

BUSHWOOD, ALDER, MAPLE. Cut, split and delivered. 478-2920.

63 TIMBER

WANTED TIMBER STANDING or felled. Fir, cedar or hemlock logs. Top prices paid.
Ideal Sawmill Co. Ltd. 385-0441

65 BUILDING SUPPLIES

STEWART & HUDSON
Building Supply Centre

GARDEN BARGAINS
Broom Handle Stakes
42" bundle of 75 $2.99
48" bundle of 75 $3.99
Picnic tables 6' cedar precut $19.95
Concrete in cinerators $12.99
Long handle shovel $2.99
Lawn rake $2.19
Hoe $1.99
Corn broom $1.69

OZITE INDOOR-OUTDOOR CARPET
Latex back for patios, etc., sq. yd. $2.49

DOOR SPECIALS
(Seconds)
1⅜" thick, from $3.99
1¾" thick, from $9.99
1¼"x4⅝"x1⅜"—door lamb Set $5.44

PAINT BARGAINS
Exterior white latex, gal. $3.99
Exterior white oil paint, gal. $3.99
Interior white latex, gal. $3.99

FENCE STAIN
Green, Red, Brown, per gal. $2.79
7½" rollers .79
Brushes, each .99

PLUMBING BARGAINS
White vanity basin $17.99
Aztec gold vanity basin $19.99
Avocado vanity basin $19.99
White closet $39.99
Colored closet $49.99
Bathroom fan $11.99
16x18 stainless sink $18.99
18x20 stainless sink $18.99

SEE MR. KEN PETCH FOR ALL YOUR PLUMBING, CRANE, AMERICAN STANDARD FIXTURES, PLASTIC PLUMBING PIPE AND FITTINGS.

Open Monday thru Saturday
7:30-5:30
CHARGES—BUDGETS — 386-3211
400 Gorge Road East

STEWART & HUDSON LTD.

CUBBON LUMBER
515 Alpha Street (Mayfair Dist.)
1720 Cook Street 384-8181
Fir Ply 4x8 5/16 3.49
25 2x4 8' Aprox. Eco. 7.95
Rough Cedar 1x10 - lin. ft. .05
Rough Cedar 1x12 - lin. ft. .10
Drop Siding 1x8 6 ft. 4 pcs. 1.96
2x3 6 ft. .34 2x8 6 ft. .96
2x4 6 ft. .49 2x10 6 ft. 1.20
2x6 6 ft. .72 2x12 6 ft. 1.44
6 2x2 6 foot dressed $1.62
12 1x2 6 foot dressed 2.04
6 1x3 6 foot dressed 1.38
6 1x3 8 foot dressed 2.32
6 1x4 6 foot dressed 1.62
4 1x6 6 foot dressed 1.44
4 1x8 6 foot dressed 1.92
Rough Cedar 2x4 Hi-gr. ft. .14
Rough Cedar 2x6 Hi-gr. ft. .21
Rough Cedar 2x8 Hi-gr. ft. .28
Rough Cedar 2x10 Hi-gr. ft. .34
Rough Cedar 2x12 Hi-gr. ft. .45
Plywood 4x8 5/16 3.49
We Have Glass On Cook Street
Cedar Picnic Table Kits $16.95
Open till 9 Friday night
515 Alpha Street (Mayfair Dist.)
1720 Cook Street 384-8181

why pay more?
long rifle. 22 shells .85
2x3 cedar s4s, ft. .08
2x4 cedar s4s, ft. .10
2x6 cedar, ft. .15
2x8 cedar s4s, ft. .20
2x10 cedar s4s, ft. .25
1x6 cedar s4s, ft. .08
1x8 cedar s4s, ft. .10
1x6 t and groove hemlock, ft. .06
1x4 yellow cedar, ft. .08
1500 lin. ft. mixed lumber 32.95
2x4, approx 8 ft., 25 pcs. 7.25
plastic counter topping 11.95
4" cement drain tile .18
cement No. 1 Portland 1.95
1x3 or 1x4 strapping, ft. .04

fertilizers, pesticides, tools, post office, hunting and fishing licences, glass cut to size.

fast courteous delivery

langford building supply and hardware
open seven days a week
940 goldstream ave. 478-1724

FOR READY-MIX CONCRETE
Give Frank a Call
or Gordon or Jim
They are all
ON THE BALL
There's SAND and
There's GRAVEL
It's all in our line
Give Art Hafer a call
and get it on time
BUTLER BROTHERS
652-1121

COLUMBIA
READY-MIX LTD.
—ready-mix concrete
—sand
—gravel
—drain rock
—fill materials
Phone 478-1701
860 Attree Rd.

BUILD YOUR SUMMER COTTAGE NOW!!!
Big Savings on all supplies
Start at approx. $450 and build to your own needs.
GREENHOUSE, 8'x10' $165.00
12'x20' GARAGE (Plus Roofing) $253.00
Picnic Tables with Benches $ 23.50
GARDEN sheds, from $ 61.00
PRAM dinghy kits $ 29.50
SAANICH LUMBER YARDS

70 MUSICAL INSTRUMENTS

BERNIE PORTER MUSIC, 725 Caledonia Ave. ENROLLING NOW for Sept. CLASS PIANO STUDENTS. STUDENTS MAY START LESSONS BEFORE ACQUIRING PIANO. FOR INFORMATION PHONE 382-9542.

USED ORGAN CLEARANCE
All must go at drastic savings. Many makes and models priced from $200-$2,500. All guaranteed. ACT NOW while selection at its best.
SCOTT PIANO AND ORGAN
612 Fort 384-4623

KIMBALL ORGANS
The world's easiest to play
RECENT TRADES
LOWREY Holiday $895
HAMMOND Chord $550
LESLIE speakers from $295
WE SELL GUITARS TOO!
PARAGON MUSIC
Hillside Mall 385-5275

ONE ONLY — NEW LOWREY super-genie organ. Floor model with automatic bass and accompaniment, walnut finish, $1595, trades accepted. Convenient credit terms. Woodward's Mayfair, 2nd Floor.

EQUIPPED FOR PROFESsionals. Ampeg, Sound Source, Kustom, Altec, Kasino, Sonor, Fibes, Sunn, Shure, etc., etc., etc.
SOUND SOURCE MUSIC
2250 Oak Bay 598-3514

TALISMAN MUSIC CENTRE
Used Gibson electric Guitar with case. New $595, now $375. 20% off Fender Bass Guitars.
939 Yates 384-9222

WE BUY USED PIANOS
For Cash!
Phone EATON'S Music Centre
382-7141

CLOSED SUMMER HOLIDAY
Re-open Aug. 14
Conn Organs
REGINALD STONE
1517 Quadra 383-0239

NELSON'S MUSIC CENTRE
Sales - Service - Instruction
1320 Broad St. 385-9728

VICTORIA SOUND CENTRE
The buy of the year — Gretsch Country Gentleman with case. $595
1315 Government St. 385-4842

YAMAHA PIANOS "THE CHOICE of Professionals"
YAMAHA MUSIC CENTRE
707 FORT 384-9131

AQUARIUS MUSIC CENTRE
(formerly Pro—Drum)
Sales — Service — Lessons
386-9922 893 Esquimalt Rd.

PIANO TUNER AND TECHnician, $12.50. 385-2524. H. WILLIAMS

MARTIN GUITAR, WITH CASE, near-new. $450 or nearest offer. 478-6367.

EXPERT FRETTED INstrument repairs, guitar specialist, acoustic or electric. 385-4842.

MILLER PEDAL STEELS
SOFT SOUNDS MUSIC
2031 Oak Bay 598-1524

MASON RISCH PIANO, NEW $700. 382-3807.

PIANO TUNER — TECHNICIAN
NORMAN DUCKWORTH, 383-3083.

STUYVESANT PIANO AND bench. $285. 477-2125.

77 MOTORCYCLES

P — E — A — R — S — O — N
World of Pleasure
MOTORCYCLE DIVISION
Now for 1972
B.C.'s LARGEST
H — O — N — D — A
Dealer

In one year Pearson's have grown from a small "few" motorcycle sales store to become a vast merchandising complex—2nd to none in fact.
B.C.'s Largest Dealer.

H — O — N — D — A
—only at Pearson's—
Will you see row upon row of gleaming models of Hondas, every color by the score and of course every model, almost by the dozens

H — O — N — D — A
OUTSELLS THE WORLD
5 to 1
Pearson's does even better

There has to be a reason.

H — O — N — D — A
From Pearson's
GUARANTEED FOR 1 YEAR

EVERY TRADE WELCOMED

EASY INSTANT CREDIT
Bank terms available
Every budget consideration

NO ONE
UNDERSELLS — OUT TRADES
PEARSON'S

2 — 3 — 8
BRAND NEW
MOTORCYCLES
To choose from

Of course
PEARSON SELLS FOR LESS

H — O — N — D — A
The Greatest Machine!
P — E — A — R — S — O — N
the Greatest Dealer!

Be Truly
HONDA—HAPPY

P — E — A — R — S — O — N
World of Pleasure
386-8424 — 382-2222

46 USED
HONDA TRADES
a few examples

68 HONDA 125
Reg. $250 Today $195
72 HONDA CT70
Reg. $400 Today $345
68 YAMAHA 180
Reg. $450 Today $375
68 NORTON 750
Reg. $500 Today $425
71 KAWASAKI 250
Reg. $700 Today $595
70 YAMAHA 360
Reg. $800 Today $695
71 NORTON 750
Reg. $1400 Today $1195

H — O — N — D — A
B.C.'s Largest Dealer

N — O — R — T — O — N
Island's Exclusive Dealer

M — O — T — O G — U — Z — I
Island's Exclusive Dealer

P — E — A — R — S — O — N

"World of Pleasure"
MOTORCYCLE DIVISION
3388 Douglas — 382-2222, 386-8424
9 to 9 — Sat. 'til 6
"Next to Red Lion"

STOP and SHOP
We ask you to stop and visit us. Sure we do have RACING MACHINES, but we can also show you a great selection of the FINEST and LATEST TRANSPORTATION VEHICLES on the market today.

Join the Jet Set at
KAWASAKI CITY
3220 Douglas 383-9525
Open 9-9, Sat. 'til 5:30

C — A — S — H
all makes and models
P — E — A — R — S — O — N
World of Pleasure
386-8424

1971 YAMAHA 175 ENDURO. Excellent condition. Helmet. $530. 656-3771.

SUZUKI MOTORCYCLES
Best Deals and Service
We Need Your Trade-in
FREDERICK MOTORS
616 Queens Ave. 383-0923

NEW SL 70 HONDA, USED APproximately 6 hours by 1 woman only. Immaculate condition. Excellent buy at $350. 479-5470.

1969 NORTON COMMANDO FASTback. Rebuilt, A-1. Must see, 592-2815 after 5.

1969 TRIUMPH 500. IN EXcellent condition. Custom paint. Completely rebuilt. $875. 383-5108.

1970 MINI BIKE, GOOD CONDItion, best offer over $90. 479-2215 after 6.

'71 NORTON 750 COMMANDO, 3000 miles, like new, offers. 477-4451 after 6 p.m.

45 HARLEY DAVIDSON TRIKE. Custom show 3 wheeler $2,000, firm. 748-1276.

1971 MINI ENDURO, 350 MILES, $295. Phone 592-6579.

'67 YAMAHA 350, EXCELLENT condition, $400. 478-1573.

77 MOTORCYCLES

YAMAHA SALE
60 c.c. Mini. Was $399. Now $335.00
100 cc. Twin. Was $635. Now $495.00
125 cc. Twin. Was $ 735. Now $595.00
175 cc. Enduro. Was $835. Now $785.00
200 cc. Twin. Was $850. Now $745.00
250 cc. Twin. Was $995. Now $895.00
250 cc. Enduro. Was $1025. Now $975.00
650 cc. Twin. Was $1695. Now $1595.00

EASY PAYMENT PLAN
TRADES IN WELCOME
LIMITED SUPPLY
AT
MULLINS MARINE SALES LTD.
925 YATES STREET
382-1928

TRADE YOUR MOTORCYCLE ON A CAR!
Call LEA WALLE
NATIONAL MOTORS
384-8174

MOTORCYCLES IN STOCK
1969 350 cc HONDA
1969 250 cc YAMAHA
Bank Terms Available

MINIBIKES
All sizes — all prices
We stock clutches, jackshafts, sprockets, controls, etc. etc.
VIC. LAWNMOWER HOSPITAL
834 Johnson 386-8338

BROOKLANDS MOTORCYCLES
Harley-Davidson — Honda
Greeves
937 Fort 383-5926

FOR SALE, TWO HARLEY DAvidson choppers, possible show bikes, both running well, can be seen at 1121 Balmoral.

1970 BULTACO STREET, PIRELli tires, aluminum wheel, 250 cc, good shape, $450. 386-8317.

MONTESA — BULTACO
Victoria MOTORCYCLE Sales
382-7905 1551 Pear St.

2 DE LUXE MINI BIKES, ALMOST new, $110 and $125 (Firm.) 477-8367 after 8.

750 HONDA 4
Perfect condition, extras, offers. 658-5960.

1967 700 C.C. MOTOGUZZI. $995. 384-6097 Monday-Thursday, 6:30-10 p.m.

1971 YAMAHA 125 ENDURO. EXcellent condition. $475. 746-7995 Duncan.

1968 180 YAMAHA. ELECTRIC start. Complete overhaul. Extras. $300. 598-4958.

1968 BSA 650. LOW MILEAGE. Clean bike, $800. Phone 652-1579.

'67 YAMAHA 350, GOOD CONDItion. Phone 384-8410.

1970 YAMAHA 250 ENDURO, LOW mileage, $600. 658-5542.

350 CC YAMAHA, '67. $300. 383-4442.

1972 450 HONDA, $1300. GOOD condition. 385-2371.

'66 SUZUKI 250, 6,000 MILES. $250. 382-1490.

1953 BSA 650. AFTER 6 P.M. 382-4842.

78 BICYCLES

10-SPEEDS

		Dn.	Mo.
Eliminator	79.95	$10	$4
Ladies Eliminator	$84.95	$10	$5
Firebird	$89.95	$10	$5
Monshee	$103.95	$10	$5
Monshee Deluxe	$109.95	$10	$5
Gitane	$125.00	$10	$7
Gitane De Luxe	$135.00	$15	$6
Gitane S.S.	$149.95	$15	$7

—Also agents for CRESCENT, FALCON, PHILLIPS, BOTTECHIA and OTHERS
3, 5, 10-SPEEDS

—1-Year warranty on all bikes

—All terms O.A.C. up to 2 years on balance.

—Over 500 bikes to choose from

at
MULLINS MARINE SALES LTD.
925 Yates St. 382-1928

ROBINSON'S
APOLLO — Ladies' and Gent's 10-speeds.
PEUGEOT — 3 models to choose from.
RALEIGH — 3 and 5 speeds — folding twenty.
1307 Broad 385-3429
Serving Van. Island for 43 years

OVER 400 PEUGEOTS IN STOCK
Over 400 APOLLOS and RALEIGHS
Full line of accessories
Parts and tires
Best terms possible
TRADES WELCOME
RUSS HAY BICYCLE SHOP
2542 Government 384-4722

GORDON'S SPORTING GOODS
382-5815 1030 Hillside
One of Vancouver Island's largest stock and selection of 10-speed, 5-sp., 3-sp. and standard bikes — all makes, sizes and colours. Assortment of used 10-speeds. Open Friday 'till 9.
TERMS AVAILABLE — TRADES WELCOME

ROYAL OAK SPORTING GOODS
BIKES BIKES BIKES
We have one to suit you. 10, 5, 3-speeds and coasters.
RALEIGH, PEUGEOT, Apollo, Gitane, Monshee, etc.
Repairs, parts, accessories
Royal Oak Shopping Centre

BICYCLE SERVICING AND SALES
SAME DAY SERVICING
PREMIER SPORTS AND CYCLES
1532 FAIRFIELD ROAD
382-3522

BOY'S MUSTANG 3-SPEED, good condition. $30 firm. Phone 385-2931.

GIRL'S 3-SPEED HI-RISE, extras, excellent condition. Also girl's standard. 483-7929.

RALEIGH GRAND PRIX 10-speed, like new, $110 or offers. 384-5267 after 4 p.m.

80 BOATS AND MARINE

OAK BAY MARINE
SALES AND SERVICE
MARLIN — STARCRAFT
GREW — OMC — EVINRUDE
VOLVO — PENTA
598-3393
"THE NATURAL PLACE TO BUY"

Sail Around the World
35% cheaper in steel; 34'6" ketch hull; berth six, 25 H.P. Volvo aux., cabin and tanks, ready to launch, $8,500. Buyer cap rig and finish under $4,000 or time and material by us. Also sloop and cruiser hull. Fehr and Sons, 1642 Langan, Port Coquitlam. 942-5812 or 942-4106 eves.

WANTED — BOATS — MOTORS
Cash or Consignment
5 per cent
All sizes, styles needed
P — E — A — R — S — O — N
"World of Pleasure"
3388 Douglas, 382-2222

HOMESTRAND MODEL 206 recessed alcohol stove as new, will sell or trade for Sportvak. Also 2 Elasto Muffle Mark II, 3 ⅛" mufflers, new, $22.50 each. 382-2261.

16' STEPPED HULL FIBREglassed plywood, ski boat, new oiled mahogany top, cushioned seats; $125. 479-5517.

25' CHRISCRAFT CAVALIER, IN excellent condition, low hours, $11,500. 388-6208 or 477-1970.

20' CABIN CRUISER, GLASS over ply, 55 Chrysler electric. A-1 condition. 479-6073.

MUST SELL 16' COMET SAIL boat, Dacron sails, stainless steel rigging. 592-0893 anytime. Offers.

14' CABIN BOAT, 10 HORSE Johnson, tilt trailer, all good condition for $325. 477-5803.

27' KETCH, 4-YEARS-OLD, beautiful condition, 384-1760, 5:30 to 7:30 p.m.

1966 9-HORSEPOWER WESTbend outboard with tank, $130. 477-6109.

80 BOATS AND MARINE

P — E — A — R — S — O — N
World of Pleasure
MARINE DIVISION
Adds the Great
R — E — I — N — E — L — L
AMERICA'S NO. 1 BOAT
as an exclusive

We only have 3 in stock at the present, but we'll soon have the complete
1 — 9 — 7 — 3
Reinell line-up from
— 15 to 26 ft. —

They'll include
J — E — T — S I — O — S
OUTBOARDS

S — P — E — C — I — A — L
on brand new
C — O — B — R — A — S
I — O — S — outboards — Jets
15' runabout — 16' Family
16' super — 17' Bowrider
18' Family — 18 XL Jet
19' Hardtop — 22 Explorer
— There's a choice —
— We need the room —

All models of the great
C — H — R — Y — S — L — E — R
— PRICED TO SELL —
We have customers waiting for good used outboards and will go all the way to have you cruising with Chrysler at the smallest cost to you possible.

P — R — I — N — C — E — C — R — A — F — T
ALUMINUM CARTOP
They're the finest product fisherman boat-motor package.

ALL TRADES WELCOMED

EASY INSTANT CREDIT
Bank Terms Available
Every budget consideration

P — E — A — R — S — O — N
"World of Pleasure"
MARINE DIVISION
3388 Douglas — 382-2222 — 386-8424
9 to 9 — Sat. 'til 6
"Next to Red Lion"

SMASHING SALE
ON
SAILBOATS

14'6" RED START Fibreglass. Made in England, very roomy cabin, sleeps 2. Fully equipped, 300 lb. keel, jib and mainsails. With trailer and sales,
WAS $2800
NOW, ONLY $2495

13'6" VOYAGER Fiberglass. Roomy cabin, sleeps 2. Bilge keel. Ideal for safe sailing.
WAS $2695
NOW, ONLY $2395

SPEEDWAY
VOLKSWAGEN
PORSCHE

BOTH SIDES OF YATES
385-2415

GIBSON POWERCRAFT CENTRE LTD.

THE BEST OF TRADED UNITS

13-ft. PLYWOOD runabout, fibreglassed, c-w 50-hp Mercury '62 model $ 495

14-ft. SANGSTERCRAFT runabout c-w 45-hp. CHRYSLER '68 electric $ 895

15½-ft. GLASCRAFT, short sidewing, c-w 60 hp JOHNSON '70 model, controls and 1000-lb. TRAILER $2495

15½-ft. SANGSTERCRAFT, short widewing, c-w 85-hp JOHNSON '69 model, controls and 1000-lb. TRAILER $2495

16-ft. O.M.C. GULLWING runabout c-w the TOUGH 85-hp BEARCAT, controls, and 1500-lb. TRAILER to match $3495

$5995—Or near offer—$5995

19' GREW RUNABOUT, inboard-outboard, 160 h.p. MERCRUISER, and 2,000-lb. ROAD RUNNER TRAILER. Only 120 operating hours. Complete with accessories. Immaculate condition $5995

"It's the service that sets us apart"
382-8291
2520 Gov't. (Near Bay St.)
(Formerly Coast Power Machines)

31 FT. BRITISH SLOOP, 1971 Stuart Turner inboard, mahogany hull, full inventory including lifelines, pulpits, 6 sails, roller reefing, depth sounder, speedometer, winches etc. Sound and seaworthy with good turn of speed. Cruised extensively Britain, France and Baltic, offers invited.

Two 1972 Granpian 23's for sale as new, charter models with good inventory, $800 off replacement value, will guarantee charter income if desired, price $6,300 each.

7-ton Falmouth cutter, of the best hardwoods, teak, oak, and pitch pine, mainly bronze fastened. New Lister diesel auxiliary and full cruising inventory. Built Falmouth late Nineteenth century for the Waterman's service and believed one of the finest of these historic vessels. Gaff mainsail, optional marconi mizzen. Complete refit 1970-71 and excellent survey by Primrose 1971. Yacht of tremendous character and seaworthiness $12,500.

All above vessels at Kurt's Marina with inspection by appointment.

Cove Yachts Ltd.
Kurt's Marina, Duncan, B.C.
746-5021

BUYING?
SELLING?
Or just looking

MARINA PARK
YACHT SALES LTD.

BARGAIN
17' Double Eagle, full nautelex camper top, sleeper seats, compass, speedo, 85 h.p. Evinrude, approx. 70 hrs. Tilt Trailer. Package new in '71. Excellent condition. $3495.

Marina Park, Sidney
656-4222

We are not just "SPINNING A DIP" when we say B.C. BOAT can get you the best boat insurance coverage at the lowest cost — from bathtubs to battleships — just ask us. For a tally of all our services and a membership application write or call B.C. BOAT ASSOCIATION, 819 Fort St., 386-6124. "sailors expression for telling a tall tale."

HARBOUR MACHINE LTD.
80 H.P. DIESEL
50 H.P. DIESEL
30 H.P. MERC., New
CHRYSLER Ace. Reduction gear optional.
250 CHRYSLER, V-8, 2:5 to 1 reduction gear.
140 H.P. HERCULES JXLD motor.
31 Erie St. 383-6555

16' DOUBLE EAGLE HARDTOP, back curtain, 65 H.P. Mercury battery and controls, Ez-load trailer, complete for only $3425. Terms.
MULLINS MARINE SALES LTD.
925 Yates St., 382-1928, 382-4515

11' FIBREGLASS SUNFLOWER sailboat, fully rigged. Phone 384-8410.

SAILBOAT — DAVIDSON 12, DACron sails, mahogany hull crib, cover, Shawnigan Lake 743-2151.

'68 CHRYSLER 35 H.P. OUTboard, $275. 652-3207.

80 BOATS AND MARINE

M M M M M M M M M M
MERCURY MARINE

FIBERFORM BOATS
10' to 28'

VICTORIA'S LARGEST DISPLAY OF TRI-HULLS

14' FIBERFORM, foam flotation, mechanical steering, convertible top, 1972 40 h.p. Merc and controls, 900 lb. Roadrunner trailer.
READY TO GO $2,188

16' FIBERFORM "TYEE" foam flotation, mechanical steering, 15 ga. gas tank, convertible camper top, 1972 50 h.p. Merc. and controls, 1,200 lb. Roadrunner trailer.
READY TO GO $2,995

18½ FIBERFORM "BEACHCOMBER", foam flotation, conv't camper top, 140 h.p. Mercruiser, plus many extras. DEMO BOAT.
READY TO GO $5488

CLEARANCE!!
12' THORNES CRUSADER
$249
LIMITED STOCK

'OPEN' Friday Night
'TIL 9 P.M.

WE SERVICE WHAT WE SELL

MERC. OUTBOARDS
4 H.P. TO 140 H.P.

MERCURY MARINE
SALES and SERVICE
Cloverdale and Oak
385-1457

M M M M M M M M M M

NATIONAL BOAT SALES

RED PENNANT VALUE
30 feet, cruise 10-12 kts., sleeps 5, oil stove and propane, phone, sounder, shower, 170 H.P. Ford Marine F.W.C. (only 240 hours). This is the KOLUS. Terrific value at $13,500.

NATIONAL PROPERTIES LTD.
Marine Division
AND GEOFF SIMPSON
2270 Harbour Rd., Sidney, B.C.
656-3966

IMPROVING YOUR BOAT?
Fridges, freezer, sinks, plasti. water tanks, pumps, toilets, dehumidifiers, interior panelling, 12 volt flourescent lights (low drain), table hardware, toilet chemicals all in stock at reasonable prices.

S. J. PEDEN LTD.
2855 Quesnel St. 386-3464

BRITISH SEAGULL OUTBOARDS
SALES — PARTS — SERVICE
3¾ h.p. Featherweight $195
6¼ h.p. Forty Plus $215
10 h.p. Silver Century $280
Silver Century plus (with clutch) $349
Long shaft models add $10
2 reconditioned models
VIC. LAWNMOWER HOSPITAL
834 Johnson 386-8338

YACHT BROKERS
VAN ISLE MARINA
If you want to sell your boat, we want the listing. Inquire about the use of our sales dock.
656-1138 Sidney, B.C.

BOSUN'S CHARTERS LTD.
—Chandlery, Boat Repairs, New. For a wide range of boating needs and USED Boats, compass adjusting, navigation equipment, Yacht charters and rentals, sail and power. A mile from the Swartz Bay Ferry Terminal at 10775 MacDonald Park Rd. — Phone 656-3421. Open 8 a.m. to 8 p.m. daily.

SKOOKUM BOATS
15' SKOOKUM SEALER DEMO. Full canvas convertible top, 25 horse power Evinrude electric start motor. A $2300 boat for only $1849.
Pat Bay High just north of Sidney, 656-3489.
OPEN SATURDAYS

CANOES
and
KAYAKS
Fibreglass and poly dinghies, keystone mini outboards, oars and paddles
all and more at
BOSUN'S LOCKER
580 Johnson 386-1308

TRITON
AIR-COOLED OUTBOARDS
with water-cooled exhaust
4 h.p. SPECIAL $183.00
5.5 h.p. SPECIAL $199.95
7.5 h.p. SPECIAL $254.60
VIC. LAWNMOWER HOSPITAL
834 Johnson 386-8338

HERE IS YOUR OPPORTUNITY to acquire one of the finest boats ever built. 34' ChrisCraft, double planked mahogany hull, half ribbed. Many extras. Needs engines. 386-2955, Mayfair Realty, Mr. Kirk.

PELAGIC PACIFIC

FIBREGLASS MATERIALS
4 Huron St. 386-1811

All make OUTBOARD REPAIRS fast and reasonable.
MULLINS MARINE SALES LTD.
925 Yates St.
Victoria, B.C. 382-1928

FOR SALE: 10'5" GLASCRAFT with 9.5 Evinrude, excellent condition like new. Perfect for summer and all year round. Offers accepted. 477-1790.

23' STAR CLASS SLOOP, NEW mast and SS rigging, excellent condition. $850. Evenings and weekends. 598-1334.

36' TWIN ENGINE CABIN CRUISER, speeds to 20 knotts, many extras, including Minto sailing dinghy. Sleeps 5-7. Phone 658-5992 or 592-3300.

MUST BE SOLD, 24' SHARK Sailboat, all fibreglass, sleeps 4, with dinghy and accessories. $4300 or offers. Ring 477-3811 anytime.

FOR HIRE
28' charter boat. All facilities for fishing trips, etc. Phone 246-3322 days, 246-9387 evenings.

18' SEMI-CABIN FIBREGLASS double chined boat. Stern canvas, ready for outboard or ideal for stern drive. 743-2412.

ALL BAY MARINA
656-3167 Sidney, B.C.
Dealer for Evinrude
OMC, Volvo-Penta

SAILBOAT, SPECIAL 8' FIBREglass Sabot, nearly new, cost $280, make us an offer. Robinson, Dawe Road, 477-1920.

CUSTOM BOAT BUILDING, ALL kinds of repairs, fibreglassing.
JENKINS MARINE
479-2244 479-6038

16' CLINKER CABIN BOAT, 9 h.p. inboard Briggs and Stratton fiberglassed, from waterline, $375. 478-6171.

RANGER SAILING YACHTS
SEASPRAY YACHT LTD.
WESTPORT MARINA, SIDNEY
658-5485

15 FT. GLASS ON PLY, 50 MERC, trailer and equipment. As is. $775 firm. 385-0880 after 6 p.m.

14' SLOOP, AUXILIARY OUT board, trailer and extras. Attractive character boat. $1250. 385-2728.

12½' FIBREGLASS, 18 HORSE Evinrude, windshield, controls, and trailer, $600. 479-7238.

PETE'S TENT AND AWNING, boat covers and upholstery. Call 383-8959.

22' CARVEL CABINE CRUISER, Grey Marine, 4-cylinder, 250 hours. Must sell. 383-2465.

12' SPEED BOAT, 15 H.P. OUTboard, trailer, $275. 656-1819. After 6 p.m.

HAVE JUST PURCHASED larger motor, must sell '67 Chrysler 20 and controls. 382-6625.

'70 COBRA SKI BOAT, COMplete, Best offer over $1000. 479-1376.

18' SLOOP, 3½ H.P. EVINRUDE, new mast, Dacrons incl. Genoa. $850. 477-6409.

CANOE COVE MARINA
Yacht Brokerage
Sidney, B.C. 656-3915

BOAT TRAILERS—ALL SIZES
Al's, 214 Dundas 383-8233

80 BOATS AND MARINE

GIBSON POWERCRAFT CENTRE LTD.

SUMMER SALE
OF ALUMINUM BOATS
11-ft. Canoe $165
9-ft. Scamper model $195
12-ft. Car top model $265
12-ft. Seasprite model $295
14-ft. Sportsman $395
14-ft. Camper $435

TRADE-IN OUTBOARDS
'70 60 h.p. Johnson, w-controls $ 995
'70 115 h.p. Johnson, w-controls $1295
'69 85 h.p. Johnson, w-controls $ 995

"It's the service that sets us apart"
382-8291
2520 Gov't. (Near Bay St.)
(Formerly Coast Power Machines)

TWO STEALS
GRAMPIAN 26, 9.5 Johnson, working sails, 6'1" headroom, 5 berths, galley with propane stove, 20 gals. water, 10 gals. fuel, many extras. A comfortable and able cruising boat $8,750

THUNDERBIRD, 7.5 Evinrude, working sails plus Genoa, galley, sleeps 4, equipped for cruising $4,000

Bosun's Charters Ltd. 656-4321

YOU MAY HAVE SOMETHING THAT SOMEONE ELSE WANTS. TRY IT ON CONSIGNMENT WITH US. PARKING PROBLEM? USE THE CITY PARKADE AND HAVE YOUR TICKET VALIDATED AT
SHIP CHANDLERS (MCQUADES)
383-1141 1252 Wharf

ORIGIN DESIGN BOATS
Fibreglass materials
Resin $6.40 gal.
867 Viewfield 384-7752

CAL 20, 6 HORSEPOWER Evinrude, on bracket, 2 sets of sails, completely equipped, forward hatch, AFRICAN QUEEN, rubber dinghy, etc. Outstanding condition $4,700

Bosun's Charters Ltd. 656-3421

22' WEEKEND CABIN CRUISER. Great for Gulf Island cruising and fishing. 145 h.p. inboard with outdrive. Carpets, stainless steel sink and water tank, countertop and head. Best offer to $3,300. Call 479-5534 of 383-4614.

27' UNIFLITE
All glass cruiser — $19,990.
Call Nanaimo 753-8147.

WEEKEND SPECIAL
$1087.62
14 ft. Brandimayr with 45 h.p. Chrysler engine, all controls and trailer. METRO TOYOTA, 656-4311.

PHILBROOK'S SHIPYARD LTD.
2324 Harbour Rd., Sidney
656-1157

SALE! Boston Whaler, Bearcat engine.

BOATING ACCESSORIES
"The best for less"
PRODESTO MARINE
546 Brookleigh Rd. 658-5271
N. side of Elk Lake

LORAN WITH TRANSISTORIZED power supply, $195. Guaranteed good working order.
Trans-World Electronics
1817 Douglas 385-1941

20' RED FIBREGLAS RUNABOUT with 45 h.p. Merc. Does 27 miles per hour. Excellent condition. Offers or trade for a vehicle. 382-6772.

19' CABIN CRUISER. FIBREglass over plywood. Steering head, etc. Ideal for outboard power. Best offer this week. 477-6085 after 5 p.m.

15'6" FIBERGLASS TRAVELLER boat, 50 H.P. Merc. and trailer. Phone 246-3322 days, 246-9387 evenings.

FASTEST SAILBOAT IN VICtoria; 18' Unicorn catamaran; easy to sail and in excellent condition. $650. 479-5433.

MARINER MARINE POWER LIMITED
Chriscraft, Universal, Owens
383-6582 21 Cadillac Ave.

16½' FIBERFORM SURFRIDER tri hull, soft stable ride, Merc 65, loaded with extras. Immaculate. 598-3930.

17' K AND C, 5 MONTHS OLD, 120 inboard-outboard, stand-up camper back. For sale or trade on larger boat. 656-1720.

ENGLISH BUILT, 26' SLOOP. 60% reduction on new price. Sleeps 4 or 5. Inboard engine, ideal family cruising boat. 479-5629.

FOR SAIL: LIGHTNING 19'. EXcellent day boat, 592-2915.

92 SPORTING GOODS

GUNS
RIFLES:
Win. 351 Cal. auto., $57.50. Sav. 300 Cal. and 4x scope, $149.50. Custom 7 mm Mauser, $109.99. Rem. 30-06 auto. $119.50. Win. model 92, 44-40, $159.50.
SHOTGUNS:
L. C. Smith 12 ga. Double, $289.50. Browning 12 ga. auto., $219.50. Beretta 12 ga. O-U, $224.95. Lefever 12 ga. dble. $59.50.
PISTOLS:
Llama 22 auto., $69.50. Colt 357 mag. Border Patrol, $149.50. Colt 38 spl. police positive, $69.50. Inglis 9 mm auto., $109.50. Lots of surplus ammo for sighting in.

BUY — SELL — TRADE
ROBINSON'S
1307 Broad 385-3429

FRANK WHITE'S SCUBA SHOP
Where you have a choice of the 3 top names in diving equipment, Scubapro, AMF Voit Swimmaster, and US Divers, also the best made in Canada wet suit. 832 Fisgard.

ROYAL OAK SPORTING GOODS
SUMMER FUN
Swim fins, masks, snorkels, water skis, camping supplies. Fishing lines, rods, reels and lures.
Royal Oak Shopping Centre

ARCHERY!
Special season opens Aug. 26th.
ROBINSON'S 385-3429

RAY'S SPORTS CENTRE
Complete Hockey School Supplies
1692 Douglas 385-6312

FRANCHI O-U SHOTGUN, TRAP models, excellent condition. 478-5235.

1943 9MM LUGER (BYF), GOOD condition. Phone 382-4537 after 5:30.

RIFLES AND SHOTGUNS. 939 Esquimalt Road. 383-7714.

93 CAMERAS, SUPPLIES AND PHOTO FINISHING

ELECTRIC EYE
Put the fun back in taking pictures. Come and see our great selection of small pocket sized automatic 35mm cameras.

Olympus Pne EE-Z	$49.95
Olympus Pen EES-Z	$59.95
Olympus 35 ECK	$99.95
Canonet 2.8	$115.00
Canonet 19 w. auto. flash	$135.00
Honeywell Visimatic 615	$89.95
Fujica compact S	$49.95

Along with these "do anything 35s" we also have the pocket fully automatic and still a good selection of used cameras. Drop in and see us.

ELECTRIC EYE
1006 BROAD ST.
VICTORIA

SIMPSONS-SEARS
Camera Counter

for top quality photofinishing on G.A.F. Kodak Fujicolor negative films.
All prints in new silk finish.
12 exposure roll
ONLY $2.99

388-9111
Extension 203

PENTAX H3V. EXTRA LENSES, accessories, after 5 p.m. 382-9495.

93 CAMERAS, SUPPLIES AND PHOTO FINISHING

IF YOU'RE NOT AN EXPERIENCED PHOTOGRAPHER — TALK TO SOMEONE WHO IS! The staff at both VPS stores will be glad to help you get better pictures . . . and our speedy processing service will get them back to you faster, for less! Color negative film processed in two days with JUMBO silk finish prints . . . only $2.99 for 12 exposure roll, $4.49 for 20.
VICTORIA PHOTO SUPPLY
1015 Douglas Street 385-3458
Hillside Centre 383-8831

HASSELBLAD
Franchised Hasselblad dealer for cameras and accessories.
Best photographic values for Bolex, Braun, Daylite, Durst, Kodak, Konica, Honeywell, Mamiya, Pentax etc.
Professional films and processing.
VIDEO SOUND CRAFT
3615 Shelbourne 477-3223

HILTON
PHOTO SUPPLIES LTD.
Trans-Canada Highway
Chemainus
Vancouver Island's Finest
Photo Supply Centre
Drawer 750 Ph. 246-3311

96 RANGES, STOVES AND FURNACES

OLDER G.E. RANGE, 38", 4-burner, good working order. 592-1338.

NEW COUNTERFLO FURNACE, 90,000 BTUs, complete metal asbestos chimney. 477-2125.

97 FURNITURE

BEAUTIFUL DINING ROOM furniture in rich mahogany. Living room furniture consisting of chesterfield, chairs, settes, coffee and end tables. Large Karistan rugs. Rare clock and candle holder. 25" color TV, double oven stove, refrigerator, grandfather clock, 2 desks. The very finest of quality and in mint condition. 592-1307.

GOLD VELVET LOVE SEAT, $100; Colonial single bed, $75; Sklar oxblood naugahyde recliner, $75; 2 turquoise brocade tub chairs, $75 a pair; crystal chandelier, $30; etc. All like new. 385-9874.

Buy — Sell — Appraise
KILSHAW'S
AUCTIONEERS
1115 Fort 384-6441

LUNDS
AUCTIONEERS
WE BUY AND APPRAISE
926 Fort 386-3308

PAY CASH AND SAVE
See Our Ad Under Miscellaneous
PANDORA FURNITURE LTD.
NEW AND USED FURNITURE
1050 PANDORA AVE.
383-6319

FURNITURE — CARPETS
Cleaned in your home.
For free estimates call,
Ambassador Home Service 382-5532

FOR SALE: BUFFET, CHESTERfield suite, rocker, armchair. Offers. Stove, $40. 479-4592 after 5 p.m.

3-PIECE SECTIONAL CHESTERfield, with 2 sets of slip covers, $50. Armchair also available. $15. 383-2547.

FOR SALE, 4' BED WITH bookcase-headboard, Sealy mattress, 6-drawer dresser with mirror, $85. 477-4789.

MOVING. MUST SELL 9-PIECE mahogany dining room suite. $600. Phone evenings. 592-6220.

CHESTERFIELD AND SWIVEL rocking chair; good condition. Phone 598-4828.

HUB FURNITURE
Buy and sell good used furniture.
715 Johnson 384-6425

UNUSED MEDITERRANEAN end tables and coffee tables, must sell. 478-1298.

98 TV, STEREO, RADIO SALES AND SERVICE

COLOR TV SALE
that
CAN'T BE BEAT
and will
NEVER BE DUPLICATED.

EXAMPLE:
PHILCO — 26" console color TV Mediterranean style
Mgr. Sugg. List $899
Once only price $725
with trade.

SYLVANIA — 26" console color TV Mediterranean style
Mgr. Sugg. List $909.95
Once only price $777
with trade

QUASAR — 25" console color TV Mediterranean style
Mgr. Sugg. List $799
Once only price $685
with trade

For these and other special prices contact ART JOHNSTON
CONTINENTAL HOME SUPPLY
851 Johnson 386-2458

COLOR TV
Rent or rent to own
$16 MONTHLY AND UP
ZENITH
FLEETWOOD
HITACHI
PANASONIC
PHILCO FORD

Immediate City Wide Delivery

CALL NOW, 385-2435
24-hour phone service
MAIS FURNITURE
1821 COOK

RENT TO OWN
$18.89
1972 Electrohome 19" color TV. 3 years unconditional guarantee on all parts and labour, 6 years on picture tube.

WE SELL THE BEST AND SERVICE THE REST.
Service dept. also open
CITY CENTRE TV
3970 Shelbourne 477-6971
University Heights Mall
10 a.m.-10 p.m. daily.

1973 MODELS
ARRIVING DAILY
Many now on display. Color and black and white TVs. Stereo consoles
CHOOSE FROM ELECTROHOME, RCA OR ZENITH
ALL EXISTING
1972 STOCK AT
SPECIAL REDUCED PRICES
KENT'S LTD.
742 Fort St. 383-7104

SPRING CLEAN UP ON ALL 1972 models. Now you can own a 1972 Electrohome color TV for only $17 monthly or get on our rent to purchase plan on the 20" B/W TV. As low as $8 monthly. Also 23" and 26" Electrohome color TVs available on a very low monthly basis. Clearing out all used black and white TVs as low as $25 per unit. Limited quantities. Call now, City Centre TV, 477-6971.

TV RENTALS
FROM $7.00 PER MONTH
A reliable rental service
MAIS FURNITURE
1821 Cook St. 385-2435

AUDIO COMPONENTS AT VERY low clearance prices. Wharfedale Fisher — Philips — Telefunken — Dual.
ATLAS STEREO AND TV
763 Fort 385-2712

USED 21" ADMIRAL COLOR. New pic. tube, $350. Butler Brothers, 385-3832.

AMPEX CASSETTE STEREO $75. Phone 382-1414 5-7 p.m.

98 TV, STEREO, RADIO SALES AND SERVICE

CAV ELECTRONICS LTD.
Marantz, Crown, Quad, AR, Bose, Thorens, Dual, Garrard, Sinclair, Shure, GTS.
756 Yates 388-6564

FOR IMMEDIATE SALE, NORESco Solid State NC-341, amplifier, dual 1210 turntable combination, $175 or best offer. Apply 477 Burnside East after 6 p.m.

COMPONENT STEREOS
Sharp, Juliette, R.C.A.
Actron and Philips
QUADRA SERVICENTRE
3514 QUADRA 385-6422

TV SALE CONTINUES
19" Admiral colour, $379
26" Admiral color console, $579.
BUTLER BROTHERS
385-3832

2-MONTH-OLD COMPONENT STEREO, DUAL TURNTABLES, NORESCO SPEAKERS AND RECEIVER. AS NEW, LEAVING TOWN. SACRIFICE,

108 MISCELLANEOUS WANTED

MONEY IN A HURRY
CASH LOANS on tools, guns, musical instruments, cameras and sporting goods. We BUY also WEAPONS, INSTRUMENTS, etc., for READY CASH.
BILL SCOTT'S UNIVERSAL PAWNBROKING AND AUCTION CENTRE
584 JOHNSON 383-9512
Formerly BJ Trading, 617 Johnson

SIDNEY BARGAIN HOUSE
We pay top prices for goods of all descriptions, from a handful to a house full. Furniture, tools, appliances, glassware, dishes, etc. Our specialty is antiques. 2372 Beacon Ave., Sidney. 656-3621.

KILSHAW'S AUCTIONEERS
Buy — Sell — Appraise
1115 Fort 384-6441

THE SALVATION ARMY
Needs your re-useable clothing, furniture and household goods. "Help us to help others". Family Thrift Stores, Victoria, Sidney and Langford. For pickup 386-3295.

LUNDS AUCTIONEERS
APPRAISE AND BUY FOR CASH
926 Fort 386-3308

FAMILY TRADING LTD.
Cash for furniture, tools, appliances, guns, etc. 478-5631
731 Goldstream
Mon.-Fri. 9 a.m.-6 p.m.
Sun. 1-5 p.m.

WE PAY CASH
For good tools, cameras, instruments, luggage, antiques etc. ISLAND TRADING, 1717 Gov't. 384-5354.

WANT TO DISPOSE OF YOUR good used furniture, chesterfield, appliances, stereo, TV's etc. quickly? Call Happy Harry's, 385-4146 days or 388-9567 evenings.

IMMEDIATE CASH
We buy good used furniture, appliances, TVs, etc. BETTER-Buy, days 385-4345.

GOOD BOOKS ALWAYS BOUGHT
HAUNTED BOOKSHOP
845 Fort 382-1427

ANY OLD JEWELLERY, RINGS, old gold, watches, small boxes, etc. Bygone's, 1034 Fort, 383-8025.

HOUSEHOLD ODDS AND ENDS, china, glass, kitchenware, etc. 388-5276 or 382-8590.

WANTED: SLIPCOVERED CHESTERFIELD and chair, tea wagon, British rug, trunk. 384-1279.

GUNS OF ALL TYPES
INSTANT CASH
ROBINSON'S — 385-3429

SPOT CASH
For good furniture-appliances
ROYAL FURNITURE 388-9021

WANTED: CHESS SET, IVORY preferred, pieces 3½-4" high. 592-6332.

FRIDGES, FREEZERS BOUGHT. 384-7813. All-Temp.

SQUARE DEAL BUYS
383-1221 1126 Hillside 383-1601

LOOKING FOR ALL BRASS DOUble bed. 382-7304.

WANTED: HIDE-A-BED IN GOOD condition, reasonable. 385-4305.

109 MISCELLANEOUS TO RENT

RENT TO OWN
NEW SEWING MACHINES
Domestic and Industrial
SAWYER SEWING CENTRES
840 Fort St. 388-6228

CHEMICAL TOILETS
For special events, picnics, construction sites. Phone ACME Septic Tank Services Ltd., 478-6953.

115 SWAPS

SWAP
Will take truck camper or car or smaller home, or lot as down payment or part down payment on large, older family home in Victoria. Excellent rental area. Home has full basement, new kitchen cabinets, near new furnace, plus workshop with heavy duty wiring. Call GEORGE WALL at 386-2955 or res. 478-5681. Mayfair Realty.

SWAP DIAMOND JEWELRY FOR equity in revenue property, value of property, $30,000 and up. Call 385-0623, Brandon's.

TRADE EQUITY IN WATERfront property for ? 382-9014 or 652-2080.

SWAP '64 RAMBLER, 6 AUTOmatic, for boat. Phone 658-5773.

117 ANTIQUES

FROM ONE OF THE FINEST HOMES ON BEACH DRIVE
French 18 Century carved wood console table with block marble top. Gilt carved wood console table with marble top and mirror back. Exquisite carbing and in mint condition. Three 18 Century large oval gilt wall mirrors with three candle sconces. A very fine and rare 18 Century mahogany sideboard table, 4 tables tapered and fluted legs, with carved open work corner brackets. The Centre of the Frieze, carved with mask space and corner copla. Two 19 Century French inlaid curlo cabinets with curved glass doors, brass trimming and marble top. A rare matched set. One gilt arm chair. One fall settee. Chinese rug in beige tone, 14'x18'. 592-1307.

KILSHAW'S
Buy for Cash
Appraise for all purposes
1115 Fort 384-6441

CASH FOR ANTIQUES AND OLD things. Bygones, 1034 Fort. 383-8025

120 GARDEN SUPPLIES

Fertilizer

WHY PAY? CHICKEN MANURE, no charge. Oaks Poultry Farm, 880 Downey Road, Sidney, 656-2485.

SIDNEY DUCK FARM, 656-4412. Duck manure, 60c bag, delivered.

Plowing, Rotovating and Cultivating

COOPER'S TRACTOR SERVICE
Gardens, yards tractor, rotovated, plowed, cultivated and leveled. Mowing. 382-9316.

CENTRAL SAANICH TRACTOR
Rotovate, plow, cult, level, etc. Loader, post holes and mowing. 652-3306.

DON'S TRACTOR SERVICE
Rotovate, plow, grass cutting, Loading and hauling. 477-3913

C. STARCK, ROTOVATING, brush and grass cut, post holes, etc., loading and hauling. 479-3157.

Top Soil, Rocks and Fill

REALLY GOOD TOP SOIL, CONTACT LAYRITZ NURSERIES, 384-6943

TANDEM DUMP WILL HAUL sand, gravel, fill, navaiack, etc. Also stumps and bush from clearing. 386-0756.

FREE FILL, DELIVERY charge only. Top soil, gravel supplies. 479-5719, 479-1582.

BLACK TOP SOIL, SMALL ORDERS ONLY. BY YARD OR SACK. 479-5719.

SAND, GRAVEL SUPPLIES, used red bricks and clay fill. O.K. Trucking Co. Ltd. 386-3414.

BEST TOP SOIL IN TOWN. $4.50 per yard. Minimum 6 yards. Also, sand and gravel. 478-6351.

A-1 CLEAN TOPSOIL.
478-3668.

FILL WANTED, WEST BURNside area. 479-5837.

Seeds, Bulbs, Plants Trees, Shrubs

MAIDEN HAIR AND SWORD fern. Large clumps, $2.50. 385-3155.

125 PETS AND SUPPLIES

WOULD LIKE TO FIND GOOD home for house-broken, loveable puppy. Has had shots. Likes to be outdoors most of time. Can't stand warmth of house. 598-4957.

DOGS BOARDED — AL-AN KENnels Reg'd. Second best only to the dog's own home. A. V. Andersen, Munn Road. 479-5510.

2 REGISTERED MALE SAmoyed, 2 months old and 2 years old. $100, Terms or Trade? 479-6524.

BLACK MINIATURE POODLE puppies, registered, $100. Terms $25 montly. Maydon Kennels, 743-2493, Duncan.

EL HUNT KENNELS
Over 25 years of breeding chihuahuas has produced nothing but the very best. 743-9331 (Cobble Hill).

APRICOT FEMALE POODLE, 4 months, had 1 shot, $65. 479-4810 after 6:30 p.m.

125 PETS AND SUPPLIES

OLD ENGLISH SHEEP DOG puppies, Shaparel, Box 48, Site 3, R.R. 2, Calgary, Alberta. Phone 249-5991.

2 REGISTERED FEMALE, MINIature dark apricot, house trained, poodle puppies. Mrs. Radger, 743-9301.

WANTED GOOD HOME FOR 8-month female spaniel terrier, spayed, loves children. 388-9038 after 6 p.m.

AFFECTIONATE 3-YEAR-OLD male Dachshund. Urgently required home, unsuitable for children. $25. 658-8350.

PRESTIGE PET, ADORABLE pedigree Persian kitten, slivers, cream. 598-4958, 383-0282.

CHROMED CAGE AND CHROME stand, female fame budgie, $20. 384-8506.

ATTRACTIVE KITTENS, FREE to good home, will deliver. 658-8435.

SAMOYED 10-WEEK-OLD FEmale, house broken and leash trained, show stock. $125. 477-5093.

HEALTHY ADORABLE SMALL miniature, black poodle puppies for sale. 383-1848.

CAIRN TERRIERS EXCLUSIVEly. Mellita Kennels, Raymond at Snelling. 479-2686.

GERMAN SHEPHERD CROSS puppies, lovely temperament, good with children, $15. 652-3256.

WANTED: GOOD HOME FOR friendly Springer Spaniel, good family dog. Phone 598-2340.

LOVEABLE CAT TO GIVE away, very good with children. 383-8462.

PUREBRED MALTESE, 5 months old, 385-1842.

PRETTY MALE KITTEN, trained, 12 weeks, free. 385-1692.

HALF SIAMESE KITTENS. Grey with grey eyes. $5. 652-2609.

FLUFFY KITTENS, 8 WEEKS, house trained. 477-5566 after 6 p.m.

HEATHERBELLE SCOTTISH Terrier Puppies, 479-2651.

WANTED: GOOD HOME FOR kittens. Call 598-1818 evenings.

REGISTERED GERMAN SHEPherd pups, $75. 652-1860.

SHEPHERD-SAMOYED CROSS pups. 479-3686.

RABBITS FOR SALE, BABIES, bred females, Californias. 592-3570.

PART CHIHUAHUA TOY TERRIer pups, $10. 478-1846.

127 CHICKS, POULTRY, HATCHING EGGS SUPPLIES

YOUNG LAYING CHICKENS FOR sale. $2.75 — $3 each. 382-8939.

128 LIVESTOCK SUPPLIES AND EVENTS

Flies a problem for your horse? Visit Buckerfield's Ltd., 506 Pandora. This week's special GROOM PACK $2.29.

GENTLE DAPPLE GREY SHETland mare with foal at side, and tack. Registered half Arab gelding. 652-1489.

APPALOOSA MARE, GELDING filly, saddle bred mare. Duncan 748-9421.

LOCAL LAMB, WHOLE, CUT, wrapped, frozen, 83 cents per lb. 746-7311 Duncan.

2½-YEAR-OLD SHETLAND-Welsh cross gelding. $65. Phone 652-3270.

GREY GELDING, 8 YEARS, APprox. 13 hands. Best offer. 479-3021.

GENTLE 4½-YEAR-OLD GELDing, good with children. 478-6958.

2 EWES AND 1 LAMB.
479-5829.

QUALITY OAT HAY IN THE field, 75c a bale. 652-2140.

HAY FOR SALE.
656-4192.

130 HEAVY EQUIPMENT AND MACHINERY

JOHN DEERE MOWER CONDItioner, wheel rake, 6-ton wagon. Special prices to clear. VICTORIA JEEP, Hillside at Rock Bay. 386-6511.

D 7 E
Late model — hydraulic angle dozer — canopy — winch. Office 385-2344, eves. 746-6433.

135 FARM IMPLEMENTS

FORD FARM AND INDUSTRIAL Equipment in Stock.

Also H and L Teeth and Grader Blades

Rolling Machinery Ltd.
610 Alpha St.

Phone 384-0541, Nites 385-8383

JOHN DEERE NO. 33 MANURE spreader, good condition, $850. 652-2009.

150 CARS FOR SALE

BRIAN HOLLEY FIAT
BRIAN HOLLEY FIAT
BRIAN HOLLEY FIAT
BRIAN HOLLEY FIAT
BRIAN HOLLEY FIAT
BRIAN HOLLEY FIAT
BRIAN HOLLEY FIAT
BRIAN HOLLEY FIAT
BRIAN HOLLEY FIAT
BRIAN HOLLEY FIAT
BRIAN HOLLEY FIAT
BRIAN HOLLEY FIAT
BRIAN HOLLEY FIAT
BRIAN HOLLEY FIAT
BRIAN HOLLEY FIAT
BRIAN HOLLEY FIAT
BRIAN HOLLEY FIAT

68 CORTINA G.T.

67 CORTINA

68 TRIUMPH G.T. 6 wire wheels

68 TRIUMPH G.T. 6

68 VAUXHALL STN. WGN.

67 VAUXHALL 2-DOOR

67 VOLVO STN. WGN.

66 VOLVO 122S 2-DOOR

69 RENAULT R8

66 RENAULT R10

71 FIAT SPIDER

70 FIAT SPIDER

68 MUSTANG CONV.

68 FIREBIRD H. TOP

67 FORD 4-DOOR

65 FORD H. TOP

BRIAN HOLLEY FIAT
3319 Douglas at Cloverdale
Phone 384-1161

SPECIALS

66 RAMBLER S-W	$601
67 METEOR	$491
66 AUSTIN 1100	$394
60 FORD	$86
59 CHEV S-W, A.T.	$150
60 PLYMOUTH A.T.	$99

PALM MOTORS LTD.
854 Pandora Ave. 383-5252

1965 VALIANT CUSTOM 200 2-door hardtop, automatic, V-8. Excellent condition. Tested till Aug. 73. Plus 2 snow tires. $1025. 388-9863, 592-1340.

150 CARS FOR SALE

ENSIGN
CHRYSLER PLYMOUTH
DOWNTOWN
YATES at COOK

—CHRYSLER
—PLYMOUTH
—VALIANT
—FARGO TRUCKS
—USED CARS

63 VOLKSWAGEN 1500 station wagon, 4-speed, bucket seats. Lic. AFA601
SALE PRICE $795
No down payment
30 payments of $36.

65 AUSTIN MINI 4-door sedan, standard. Lic. HCC209.
SALE PRICE $795
No down payment
30 payments of $36.

67 VOLKSWAGEN 1600 2-door sedan, 4-speed, bucket seats. Lic. BAA246.
SALE PRICE $795
No down payment
30 payments of $36.

70 CORTINA G.T. 4-door sedan, 4-speed, bucket seats, custom radio. Lic. JDK226.
SALE PRICE $1895
No down payment
36 payments of $68.

70 DATSUN 4-door station wagon vinyl interior, 4-speed. Lic. CCC003.
SALE PRICE $2195
No down payment
36 payments of $76.

71 VOLKSWAGEN 411 4-door sedan, bucket seats, 4-speed, custom radio. Lic. ADJ602.
SALE PRICE $2995
No down payment
36 payments of $105.

72 CORTINA 2000 2-door sedan, bucket seats, 4-speed. Lic. AGH614.
SALE PRICE $2495
No down payment
36 payments of $89.

ENSIGN
CHRYSLER-PLYMOUTH
DOWNTOWN
YATES at COOK
386-2411
Open weekdays 'til 9

— HORWOOD MAZDA —

SERVING VICTORIANS FOR OVER 30 YEARS

71 MAZDA R100 Rotary, 10,000 mi. $2295
70 MUSTANG Fastback, V-8, auto. $2995
69 MAZDA sed. G.T. version $1195
69 MUSTANG, V-8, AT. P.S., P.B. $2495
65 FALCON, auto $ 895
69 V.W. 1500 De luxe Beetle $1795
71 TOYOTA Wgn., 4-spd., buckets $1995
68 PARISIENNE 2 plus 2 H.T. $2195
65 CHEVY II H.T., Auto. $ 895
68 PONTIAC FIREBIRD H.T. $2595
70 LE MANS Safari wgn., 350 V-8 $3195
72 MAZDA 1600 Sp. Cpe. $2495
71 CORTIN A4-Dr. Wgn. A.T. $2395
69 TOYOTA Sprinter, 4-spd. $1495
65 IMPALA 4-Dr. H.T., exceptional $1295
71 DATSUN 510 sedan, radio $2095

Open 'til 9 p.m.

—HORWOOD MAZDA—
385-1451
Johnson and Blanshard

THREE POINT MOTORS

1972 DATSUN 510, 4-door, radio, automatic transmission. 4,000 miles $2795

1972 DATSUN 240Z, radio, automatic, 4,500 miles $4,695

1972 B.M.W. 2002, radio. 10,000 miles $4195

1972 MAZDA R100 coupe. Rotary engine, radio, 8,000 miles $2395

THREE POINT MOTORS
Government at Hillside
385-6737

'62 CHEV. A.T., $125 DOWN, 5 monthly payments of $40. Total $325. Instant "no-red-tape" credit. PALM MOTORS, 854 Pandora, 383-5252.

RARE '55 BUICK, V-8, STANdard transmission, $225, 2 owners, tested, extra tires and parts. 385-4019 evenings.

1965 MUSTANG, V-8, AUTOMATic, power steering, power brakes, $1,400 or best offer. 388-6567.

'65 COMET, STANDARD TRANSmission, 6, very clean, $575. 385-0031.

150 CARS FOR SALE

CORNELL
"CHEVROLET
COUNTRY"

EMPRESS
— PONTIAC — BUICK —
GMC

GOODWILL USED CARS

67 PONTIAC 2 PLUS 2 CONVERT. V-8, A.T., P.S., P.B., RADIO, LOW MILEAGE $2095

71 IMPALA 2-DR. HT., V-8, AT., P.S., P.B., RED $3895

67 MUSTANG 2-DR. HT., V-8, STICK, BUCKETS, TURQUOISE $1595

70 LE MANS SPORT CONVERT., V-8, AT., P.S., P.B., BUCKETS, BLUE $3195

66 BEAUMONT S.D. CONVERT., V-8, AT., BUCKETS, YELLOW $1495

68 PONTIAC 4-DOOR SDN., V-8, A.T., P.S., RADIO. LOW MILEAGE, ONE OWNER $2195

69 BUICK LE SABRE 4-DR. HT., V-8, AUTO., P.S., P.B., AIR $2795

64 BUICK WILDCAT 2-DR. HT., V-8, A.T., P.S., P.B., BUCKETS. VINYL TOP, IMMACULATE $1295

67 CADILLAC 4-DR. H.T. LOADED. 8, A.T., P.S., P.B., AIR CONDITIONED $3295

WE RUN A VERY SIMPLE BUSINESS

70 FORD CLUB WGN., CHATEAU MODEL, 8-PASS. V-8, A.T., RADIO. FULLY CARPETED, ETC. $3695

71 DODGE DART 2-DR. H.T. LOW MILEAGE, ONE OWNER. 8, A.T., RADIO, P.S. $3195

68 EL CAMINNO 8, A.T., P.S., P.B., RADIO. ANOTHER HARD TO FIND MODEL $2595

72 VW 9-PASS BUS. BEAUTIFUL CONDITION. FULLY EQUIPPED $3895

AT

EMPRESS
PONTIAC BUICK
382-7121
DRIVE IN OFF TOPAZ
2867 DOUGLAS STREET

METRO TOYOTA
SIDNEY DIVISION
656-4311

1972 TOYOTA, all CELICA options plus mag wheels and tape deck. Priced $800 below new car price.

1969 DATSUN 1600 2-door, 4-speed, radio, tape deck. 1 owner, low mileage.

1969 VOLKSWAGEN SQUAREBACK, radio, tested, runs like a new car.

1968 AUSTIN MINI BUS. Ideal for light delivery.

1968 ENVOY, tested, runs, very well.

1967 AUSTIN 1100, automatic, radio, vinyl roof, top condition.

1966 BEETLE de luxe, radio, popular car.

1961 AUSTIN A-40 wagon, wife's shopping car.

DOMESTICS

1970 FORD wagon, V-8, automatic, power steering, power brakes, radio, low mileage. Has been looked after.

1969 CAMARO 350 automatic, console, radio, red with black vinyl roof.

1969 MUSTANG Fastback, 4-speed, radio, bucket seats, red with black interior.

1968 PLYMOUTH Satellite 2-door hardtop, 4-speed, bucket seats, radio, tested.

1968 NEW YORKER, V-8, automatic, radio, power steering, power brakes, tested. Luxury at an economy price.

1967 COMET 289 automatic, radio. Take this for a drive.

1966 PONTIAC custom sport, V-8, automatic, power steering, power brakes, radio. Super clean.

1965 MERCURY hardtop. Big car comfort at a small price.

1964 CHEVROLET IMPALA 2-door hardtop, V-8, automatic, radio. Hard to find model.

1963 CHEVROLET wagon. Excellent transportation.

TRUCKS

1970 FORD ¾-ton 360 V-8, automatic, radio, tested. Ideal for your camper.

1968 VOLKSWAGEN van.

1968 GMC ½-ton long box with stainless steel canopy, V-8, 3-speed with radio.

1966 CHEVROLET, V-8, 4-speed, radio, 50,000 miles. 1 owner.

1965 CHEVROLET, V-8, 4-speed, radio, with walk-in canopy. Make yourself a camper.

1959 CHEVROLET Apache, 6, 3-speed, with canopy.

1958 INTERNATIONAL 1½-ton, 14' deck with hydraulic lift, tested.

SAVE $ AT SIDNEY
METRO TOYOTA
SIDNEY DIVISION

150 CARS FOR SALE

PETER POLLEN FORD

OVER 75 UNITS TO CHOOSE FROM

1971 PINTO 3 door, radio $2495

1971 CAPRI 1600, radio $2595

1970 LTD Country sedan station wagon. Fully equipped $3695

1970 TOYOTA ½-ton pickup $1895

1970 LTD BROUGHAM 4-door hardtop, fully power equipped with only 14,000 miles. Color —black with gold interior. $3695

1969 CHEVROLET Bel Air, sedan. Automatic, radio, power steering, power brakes. $2295

1969 PLYMOUTH Roadrunner 383 V-8 automatic transmission. Bronze metallic with vinyl roof $2595

1969 METEOR Rideau Station Wagon. Fully power equipped $2895

1969 MERCEDES BENZ 250 S. 4 door sedan. All the luxury features of Mercedes, including sun roof. $5395

1967 VIVA. Outstanding value with only 21,000 miles $1095

1967 FORD 2 door sedan, 6 cylinder, standard transmission, economical family unit $1095

1966 PONTIAC 2-door hardtop. Fully power equipped $1295

1965 RAMBLER V-8, automatic transmission, radio. This car has been extremely well cared for and is in showroom condition. $1195

1972 PONTIAC Catalina 2-door hardtop. Only 1,300 miles. Fully equipped. Vinyl roof. $4395

BUY WITH CONFIDENCE

ALL SOLD WITH 7-DAY MONEY BACK GUARANTEE!

PETER POLLEN FORD
1060 Yates St. — 384-1144

WE DO SELL FOR LESS!

'68 Rebel hardtop V-8, automatic, radio $843

'67 DODGE sedan, 6 cyl. clean $900

WE DO SELL FOR LESS!

REG MIDGLEY'S AMERCAN MOTORS
736 Cloverdale Ave. 385-8756

J. C. MOTORS LTD.

'70 VOLKS Beetle	$1695
'70 TOYOTA Corona, auto.	$1995
'69 RIVIERA loaded, air.	$3695
'69 CHEV. Impala Ht. V-8 At.	$2395
'69 VOLKS. Beetle at.	$1395
'69 VAUXHALL Viva	$ 995
'68 AUSTIN 1100	$1095
'67 MG Roadster	$1495
'66 CHEV. Ht. V-8, At.	$1095
'66 VALIANT Sedan 6, At.	$1095
'66 AUSTIN 1800 Sedan	$ 795
'66 COMET convert. V-8, at	$1095
'65 ROVER 2000	$ 995
'65 METEOR wagon, V-8, at.	$1095
'64 PLYMOUTH auto., 6	$595
'64 METEOR V-8 Standard	$695
'63 CORVAIR 4-speed	$ 495

837 YATES 384-0921

HORWOOD MOTORS
ECONO-MART

62 TRIUMPH H.T.	$395
62 CHEV. S.W. AT.	$395
64 PONTIAC H.T. A.T.	$495
63 OLDS 4-DR. H.T. A.T. P.S. P.B.	$395
59 CHEV 2-Dr. V-8 At.	$395
61 VOLKSWAGEN	$495
61 SKYLARK A.T.	$395
64 VIVA	$495
63 VOLKSWAGEN 1500	$695

ANYTHING TAKEN IN TRADE
385-1451
825 PANDORA AVE.
(across from B.C. Hydro

CONVERTIBLE. '67 MUSTANG, automatic, power top, 289, V-8, 45,000 miles. Best offer. 477-2926.

1961 FORD FALCON FOR SALE. Offers. 479-3471.

150 CARS FOR SALE

PLIMLEY
SINCE 1893

CASH ! ! !
For Top Quality Used Cars

Select Trade-Ins

on the New
AUSTIN MARINA

1972 DATSUN $2195

1970 MAVERICK 6 AT. $2095

1970 MAZDA 1200 $1495

1970 DATSUN 510 A.T. $2095

1969 VAUX. VIVA $1095

1969 TOYOTA Corolla $1195

1968 AUSTIN 1100 S.W. $1295

1968 PLYMOUTH Fury, AT $1745

1965 MERC. 9-pass., SW $1445

1964 VAUX. Viva $ 395

1971 LAND ROVER. Very low mileage. Condition, as new $3895

1969 FARGO ½-ton pickup. Automatic transmission, 6 cylinder. Very clean $1995

PLIMLEY
1010 Yates 382-9121
Open to 9 p.m.

GARDEN CITY
"EASY FINANCING"

HUNTERS' SPECIAL
65 JEEP WAGONEER
4-Door, big six, radio, completely reconditioned. Priced to clear.

71 FIRENZA SL
2-Door sedan, radio, Grecian gold with matching interior, only 5000 miles. Priced to clear.

71 CHEV Impala 4-Dr Ht.	$3595
71 MALIBU 2-Dr. Ht. Air	$3595
71 TOYOTA Mark II 2-dr.	$2795
71 PINTO 2-Dr. Ht.	$2195
70 SKYLARK 2-Dr. Ht.	$2995
70 FORD wagon, loaded	$3195
69 VIVA 2-dr.	$1095
68 IMPALA SS. 2-Dr. Ht.	$2195
67 CUTLASS 4-dr. Ht.	$1795
67 VOLKS fastback	$1195
66 CUTLASS Conv't	$1495
65 PARISIENNE 4-Dr. Ht.	$1195
65 MONACO 2-dr. Ht.	$1395
64 SKYLARK 2-dr. Ht.	$ 995
64 RAMBLER Classic	$ 595

90-DAY
50-50 WARRANTY
"ON ALL CARS"
GARDEN CITY AUTO SALES
2978 Douglas 383-1931

FRESH TRADES
LOW PRICES

'65 VOLKSWAGEN VAN, newly rebuilt motor $895

'66 OLDSMOBILE TORONADO 2-door hardtop. Power steering, power brakes, V8, a luxury car. $2095

'70 DATSUN 1600 4-door, only 27,000 miles. 4-speed standard shift $1795

'71 TOYOTA ½-ton Pick-up, plus canopy $2295

'70 TOYOTA CORONA $1795

'68 TOYOTA CORONA, stereo tape deck $1495

'67 ROVER 2000 TC $1795

'66 VOLKSWAGEN Beetle $895

'70 MGB GT, in super condition, only 18,000 miles $3195

'62 AUSTIN Westminster, automatic $595

'60 CADILLAC 4-door hardtop $895

'65 DODGE V8, power brakes, power steering $895

'68 AUSTIN 1100 STATION WAGON $1195

'66 PONTIAC STATION WAGON, 6 cylinder automatic $895

MANY MORE AT YOUR TOYOTA HEADQUARTERS

SAUNDERS & HITCHMAN
2040 Cadboro Bay Rd. at Foul Bay Rd.
592-2471

1962 BUICK INVICTA, AUTOMATic, 2-door hardtop, power brakes, power steering, power windows, newly painted, immaculate condition, $700 or nearest offer. 382-5313, evenings 382-8483.

1962 CORVAIR, $200. 383-5605.

150 CARS FOR SALE

METRO
TOYOTA
LTD.

1969 FIREBIRD, V8, 4 SPEED.

1969 CAMARO SS, 396, AUTOMATIC, POWER STEERING, BRAKES AND WINDOWS.

1969 BUICK SKYLARK G.S. CONVERTIBLE. V-8, AUTOMATIC, POWER STEERING, RADIO.

1969 CAMARO CONVERTIBLE. 350 V-8, A.T. P.S. P.B.

1968 SKYLARK 2-DOOR HARDTOP. FULLY POWER EQUIPPED.

1968 MUSTANG HARDTOP, 289 V8, AUTOMATIC, RADIO.

1968 MUSTANG, 289 V-8, AUTOMATIC, RADIO.

1964 FORD COUNTRY WAGON SEDAN, V-8, AUTOMATIC, RADIO.

1965 FAIRLANE 6-PASSENGER WAGON, V-8, RADIO.

1970 BUICK SPORT WAGON, FULL POWER EQUIPMENT.

IMPORTS

1968 M.G.B. G.T. 4-SPEED, RADIO

1967 ROVER T.C. SEDAN. 4-SPEED, RADIO.

1970 DATSUN 2 DOOR, 4 SPEED.

1969 VOLKSWAGEN STATION WAGON, 4-SPEED, RADIO.

1969 MGB ROADSTER, 4 SPEED.

1968 VAUXHALL VIVA 2 DOOR, AUTOMATIC, RADIO, TU TONE PAINT.

1969 ENVOY SPECIAL SEDAN, 4 SPEED.

1971 DATSON 510 2-DOOR 4-SPEED.

1967 VOLKSWAGEN DE LUXE, RADIO.

1970 DATSUN 1600 2-DOOR, 4-SPEED, RADIO.

1972 DATSUN 510 G.T. 2-DOOR, 4-SPEED, RADIO.

1971 VOLKSWAGEN 7-PASSENGER BUS.

1969 ENVOY EPIC. 2-DOOR AUTOMATIC.

Many more units to choose from.

All units are fully reconditioned and Government Safety Inspected for your protection.

Remember at METRO all reasonable offers will be accepted.

Cash — Trade — Terms

METRO TOYOTA LTD.
624 Finlayson
386-3516 386-3517

REMEMBER
METRO TOYOTA
LTD.
624 Finlayson
386-3516, 386-3517

SAVE $739

1972 MONTEGO GT 2-door hardtop Demo, 351 V-8, bucket seats, console shift, automatic, radio, power steering and brakes. Vinyl roof. WAS $5673. NOW $4934

SUBURBAN MOTORS
386-6131

'71 G.T.O., loaded; '72 VOLKSWAGEN CAMPER; '72 HONDA 4; '70 FORD Galaxie; '70 TOYOTA Mark II; '69 CHEV. Longhorn; '69 CHEV. ¾-ton pickup; '67 REBEL SSE; '67 FALCON 2-dr.; '66 MUSTANG, V-8, a.t.; '65 PARISIENNE 2-dr. Ht.; '62 CHEV. wagon; MOTORCYCLES and CARS IN TRADE.
LES BLOW'S
(British Motors)
2940 Douglas Street
Phone 384-7843

'63 PONTIAC 2-DOOR HARDTOP, radio and tapedeck, $250. 384-8864.

'65 MORRIS 1100, GOOD CONDItion, 385-5860.

150 CARS FOR SALE

SAVE $1089

1972 MARQUIS Wagon Demo 400 V-8, Automatic, radio, power steering, power brakes, roof rack. Stock No. 2-277.
WAS $6428 NOW $5339

SUBURBAN MOTORS
386-6131

A BARGAN!!
1970 Heavy duty FORD 8 passenger CLUB WAGON. Only 27,000 miles. 8 cylinder automatic. Very rare. Only $3695. CONTACT DORM FRANCIS, at EMPRESS PONTIAC BUICK GMC, 382-7121 or res. 478-7875.

PRIVATE. '65 OLDS STARFIRE, convertible, power steering, power brakes, power windows, power seats, power trunk, power antenna, reverberator, bucket seats, console, good mileage, 425 cu. in. engine, $1500. 384-9367, Don.

PRINCESS VANDEN PLAS, 3-litre, 1961 Austin; this rare automobile carefully driven only 60,000 miles by it's 2 owners will be sold about August 12 to the highest bidder. Victoria Press, Box 442.

GEM MOTOR SALES
1968 BEAUMONT station wagon, V-8, auto, radio, new tires, IMMACULATE CONDITION $1795
480 Esquimalt 385-4311

'66 CHEV BELAIR AUTOMATIC 6, clean, economical transportation, $850. 383-6270 evenings, weekends.

1964 BUICK SKYLARK 8 AUTOmatic, excellent body and interior, needs motor work, open to offers. 383-8279 or 386-2407.

'66 FORD CUSTOM, 4-DOOR, P.S., P.B., radio, V-8 automatic, 656-3214, 1 p.m. to 4 p.m. 656-5136, 6 p.m. to 9 p.m.

'69 CORTINA 2-DOOR, 4-speed, gauges, radio. Ask for Don Foster, 386-6168.

'65 OLDSMOBILE CONVERTible, exceptional condition, all power, tested. Local Car. $850. 382-1813.

'65 CHEV. IMPAPA SS, RED INterior, power brakes and steering, bucket seats, automatic, tested $1095. 478-6832.

LEAVING TOWN. MUST SELL black 1965 Chevrolet convertible. Tested. Mag wheels, and fully loaded. 386-8267.

'69 MACH 1
382-9014 or 652-2080

1970 PLYMOUTH FURY, 26,000 miles, 6 cylinder, automatic, $1800 or best offer. Like new. 320 Bessborough Avenue.

DUNE BUGGY, COMPLETE less engine, tested, $600 or nearest offer. 386-7607 between 6 and 9 p.m.

MUSTANG CONVERTIBLE 1965 power steering, power brakes, automatic, radio, good condition. $1450. 382-6912.

MECHANIC'S SPECIAL
'63 Pontiac station wagon, 71,000 miles. Best offer over $500. 477-6745.

1971 DART SWINGER SPECIAL, 340, Hurst 4-speed, headers, positraction. Radio and tape. Will consider small trade. 386-8570.

'68 EPIC CLEAN, GOOD CONDItion. New clutch, brakes, battery, good tires. $900 or best offer. 382-2505 or 383-8462.

1964 CORVAIR MONZA, BUCKET seats, 4 speed, good tires, radio, runs well, tested, $375, 385-4665 or 477-5641.

'54 CHEV. CHROME RIMS, REMington wide ovals, 3-speed stick, good shape. $300 or nearest offer. 382-8795.

'64 DODGE 4-DOOR, AUTO., V-8, power steering, power brakes, radio, snow tires, tested Dec. '72. $500. 478-3701 after 6 p.m.

'64 CHEVELLE MALIBU, MANY extras, ET mags, floor shift, tach, new tires, paint, motor, clutch and battery. $1100. 479-1025.

1970 MERCURY MARQUIS 2-door hardtop, power steering and brakes. $2,700. After 5 p.m. 598-3711.

VARIOUS MAKES AND MODELS. $100 to $500 price range. Financing available. NATIONAL MOTORS, 384-8174.

'67 AUSTIN 1100 GOOD CONDItion. $825. Can be seen evenings, Monday through Thursday, 352 Gorge Rd. East, apartment No. 2.

1965 BUICK SKYLARK, 2-DOOR hardtop, $1495, or closest offer, phone Mike at 386-2102, after 6 p.m. 383-1498.

'68 VOLKSWAGEN STATION wagon. Immaculate shape. Must be sold. 592-9015 5-7 p.m.

1971 TOYOTA 1200 SPORTS coupe, 4-speed stick, 2 studded snow tires included. $1700. 382-9761.

SPORTY LOOKING
1969 Ford Ranchero, 390 cu. in. Like new. 478-5835.

1971 PINTO DE LUXE, BEIGE with brown interior, clean. 383-0796 after noon.

1927 CHANDLER, FOR RESTORing. No triflers. Ask for Dennis. 384-8174.

SEE HONEST JOHN AT HALDIN Motors. 384-6713 anytime. 1500 Blanshard.

IMMACULATE 1963 HILLMAN Minx; 26,000 miles; $545. 382-1871 after 5:30.

1967 AUSTIN 1100, EXCELLENT condition, $775 or nearest offer. 382-0969.

'66 VW BUS, '68 ENGINE, OIL filter, extractor exhaust, $1,175. 658-8351.

56 VW WINDOW VAN EXcellent running condition, tested, $450. 478-4356, 383-1295.

'68 BEAUMONT 327 4-SPEED, many extras, excellent condition, Greg 386-8424 or 384-3794.

1970 DATSUN WAGON WITH radio tach, roof rack, trailer hitch. 592-7052.

1969 TOYOTA CORONA, 1900 C.C., standard, now offered at $1450. 479-7590.

1964 SUNBEAM IMP, $300. '57 Pontiac sedan delivery, 283, std., $175. 477-4451 after 6 p.m.

1969 DATSUN 1600 SPORTS CONvertible. Must sell, what offers. 477-4249.

'69 DODGE SWINGER, LOW mileage, excellent condition. 385-2063.

'67 COUGAR AUTOMATIC, power steering, 2-door hardtop, low mileage. 477-8994.

DUNE BUGGY, METALLIC blue, roof, convertible, doors, etc. $1,000 or offers. 477-4813.

1959 HILLMAN, EXCELLENT condition, tested, $250 or best offer. 478-6228.

PRESTIGE CAR, '65 ROVER 2000, nice condition, tested till April 73, $1250. 477-5530.

1965 VOLKSWAGEN DE LUXE, gas heater, will take trade. 592-9246.

1966 AUSTIN CAMBRIDGE, LOW mileage, excellent condition, $1050. 592-1392.

1955 CHEV, $100. NEEDS WORK done. 383-5702 mornings only.

1968 COUGAR, 3-SPEED, STANdard, 302, $1,750 or offers. 385-4636.

$1500 CAMARO
1967, 327; good condition. 388-4786.

'61 FORD GALAXIE, TESTED, good tires, $200. 385-8097.

'66 FORD FUTURA, ORIGINAL, mileage 15,000. 388-6738.

'69 MUSTANG COBRA JET 302 boss 4-speed, standard. 478-1227.

1960 CADILLAC CONVERTIBLE
098S-58C

'63 BEETLE, TESTED, ECONOMical, $400. 383-4442.

VOLKSWAGEN BUS, '65; IN good condition, $1500. Call 592-4203.

'59 FORD STATION WAGON, any offer

150 CARS FOR SALE

D O U G L A S

VOLKSWAGEN

PORSCHE

YOUR LARGEST VOLKSWAGEN DEALER ON THE ISLAND

PREMIUM SELECT USED UNITS

1972 HORNET SPORTIC, power steering, power brakes, radio, roof rack, wood grain side panels. Only 600 miles. $4195

1972 TOYOTA Corona de luxe. Radio, vinyl top. 4,000 miles $2695

CAMPERS — PICKUPS

1970 V.W. Van, camper conversion $2995

1963 V.W. crew cab $ 795

1960 V.W. Pickup $ 695

OVER 30 USED VOLKSWAGENS TO CHOOSE FROM— ALL MODELS!!

Bank Fianance Up to 60 Months On Approved Credit

3329 Douglas St. 388-5466 Open 9 'til 9

N
N — N
N — N
N — N
N — 68 — N
N — N
N — YEARS SERVING — N
N — N
N — VICTORIA — N
N — N
N — N
N — N
N — N
N

NATIONAL CHRYSLER-DODGE DODGE TRUCKS

TRANSPORTATION SPECIALS WHOLESALE PRICES!!

58 ZODIAC $186
62 ACADIAN 6 Cyl., AT. $233
65 VALIANT 2-Dr. HT., AT. $621
65 AMBASSADOR V-8, AT. $827
65 DODGE V-8, AT., 2-Dr. HT. $724
62 CHEVY II $389
62 CHRYSLER 4-DR. HT. $531
63 BONNEVILLE, buckets $486
58 FORD, AT. One owner, clean $187

—MOTORCYCLES— WHOLESALE PRICES

69 YAMAHA 250 cc $333
69 HONDA 350 cc $777

BOTH SIDES OF THE 800 BLOCK YATES ST.

384-8174

SAVE $448

1971 COUGAR convertible V-8, automatic transmission, radio, power steering and brakes. Maroon. Stock No. P20434B. WAS $4298 NOW $3850

SUBURBAN MOTORS 386-6131

'63 CHRYSLER, $150 DOWN, 3 monthly payments of $50. Total $300. Instant "no-red-tape" credit. PALM MOTORS LTD. 854 Pandora, 383-5252.

MUST SELL IMMEDIATELY — 1960 Vauxhall. Needs some work. $100 or best offer. Call Derrick, 382-3030 after 5.

'66 PONTIAC PARISIENNE 2-door hardtop, 283, automatic, power brakes and steering. A bargain, $995. 385-5854.

'69 VOLKSWAGEN DE LUXE, radio, excellent shape, tested, $1450. 479-6416 after 6.

1963 CHEVY, EXCELLENT CONDITION, inspected, $300. Phone 385-8180.

'70 OLDS 442, LOADED. VERY clean, $3,200. 382-3344.

150 CARS FOR SALE

McCALLUM MOTORS — DATSUN — VOLVO —

YATES AT COOK 386-6168

WE PRICE OUR CARS

1965 PONTIAC custom sport. V-8, automatic, buckets, radio $1095

1969 CAMARO convertible, V-8, automatic, radio. New tires all around $2795

1971 GREMLIN, 6-cylinder, automatic. Hard to find model. $2295

WE INVITE COMPARISON

1968 CAMARO 2-door hardtop, automatic, power steering and brakes, radio. Tape deck, vinyl roof, mag wheels, radial tires $2495

ON THE SPOT FINANCING

1968 FORD ½-ton pickup. V-8 standard, radio. Compare the price $1695

WE DYNO-CHECK LATE MODELS

1968 VOLVO 144, automatic. Real hard to find model $2295

ALL CARS GOV'T TESTED

McCALLUM MOTORS DATSUN — VOLVO

YATES AT COOK 478-5622

S S S S S S S S S S S S
S SPEEDWAY S
S VOLKSWAGEN S
S PORSCHE S

FUN IN THE SUN

1968 MUSTANG G.T. convertible. Full G.T. package, 4-speed transmission. Green with gold striping $2595

1964 BUICK Skylark convertible. Absolutely immaculate. 4-speed transmission, bucket seats. A must to be seen! $1595

1969 KARMANN GHIA convertible. Automatic transmission, hard to find, very clean, sporty little car $2295

FOR 19 YEARS UNDER THE REVOLVING VOLKSWAGENS

BOTH SIDES OF YATES

385-2415

SAVE $533

1972 TORINO COUNTRY SQUIRE 351 V-8 automatic transmission, radio, power steering and brakes. Stock No. P20639. WAS $4998, NOW $4465

SUBURBAN MOTORS 386-6131

MM — MM — MM — MM

LEASE TO OWN

a brand new

D—A—T—S—U—N

McCALLUM MOTORS Yates at Cook 386-6168

MM — MM — MM — MM

66 CHRYSLER

4 door sedan. This is a very reliable family car. Good rubber, good mechanical condition. $1195 or best reasonable offer. Come in and make your bid to DORM FRANCIS. EMPRESS PONTIAC BUICK GMC. 382-7121 or res. 478-7875.

'71 CHEV ACADIAN, AUTOmatic, 6 cylinder, 9,000 miles. Ask for Don Foster, 386-6168.

'65 AUSTIN $200 DOWN, 6 MONTHLY payments of $45. Total $470. Instant "no-red-tape" credit. PALM MOTORS, 854 Pandora, 383-5252.

150 CARS FOR SALE

McCALLUM MOTORS DATSUN — VOLVO

COLWOOD DIVISION

COLWOOD CORNERS 478-5622

— OPENING SPECIALS —

1967 DODGE DART, 6 automatic, low mileage. $1495

1964 METEOR 9 passenger wagon. Full power. V-8, new tires. OPENING SPECIAL $995

1971 DATSUN pickup with factory-built camper. Sleeps 4. OPENING SPECIAL $2895

1972 DATSUN demonstrator. Under 5000 miles. Radio, side mouldings, disc brakes. OPENING SPECIAL $2595

1972 VOLVO demonstrator, 4-door sedan, 4-speeed, bucket seats, disc brakes, radio. SAVE $500

1968 FORD ½-ton pickup. V-8, 3-speed. Wide box, good condition. OPENING SPECIAL $1695

McCALLUM MOTORS DATSUN — VOLVO COLWOOD DIVISION 478-5822

SAVE $971

1972 METEOR Rideau Demo 500, 2-door hardtop, V-8, automatic transmission, radio, power steering, power brakes, vinyl roof. Stock No. 2-107. WAS $5082. NOW $4111

SUBURBAN MOTORS 386-6131

WILLE MOTORS

'71 DATSUN 1600 Only 6,500 miles $2095
'70 FIREBIRD 400, 4-spd. $3295
'70 TORINO 2-DR. HT. $2795
'69 T-BIRD, Well Kept $3695
'69 CAMARO Z-28, 24,000 mi. $2995
'69 CAMARO Z-28, 1-owner $2895
'69 BUICK Skylark 2-Dr. Ht. $2495
'69 CHRYSLER 2-DR. HT. $2695
'69 SPORT SATELLITE $2295
'69 MAZDA 1500, 4-dr. $ 995
'68 COUGAR XR7 $2495
'68 MUSTANG, 43,000 miles $2195
'68 FORD Camper Special $2595
'66 BUICK Skylark 2-DR. HT. $1695
'63 PARISIENNE, 2-dr. Htp. $ 895
'59 CHEV., Factory Air $ 395
GEHEMINI, 700 H.P. Hemi $3495

Backed by one of the ISLAND'S LARGEST SERVICE CENTRES

3240 Douglas 382-2313

SAVE $448

1970 MAZDA 1600 4-door, 4-cylinder, 4-speed transmission, radio. Stock No. 20721A. Was $2098. NOW $1650

SUBURBAN MOTORS 386-6131

WHITE 1970 RAMBLER HORNET, 2-door, automatic, power steering and brakes, new tires, radio and heater. $1,750. To view 3749 Harriet or 383-5696, weekdays after 7 p.m.

1962 BUICK INVICTA, AUTOMATIC, 2-door hardtop, power brakes, power steering, power windows, newly painted, immaculate condition. $650 or nearest offer. 382-5313, evenings 382-8483.

1966 MUSTANG, AUTOMATIC, excellent condition, radio, etc. White with red interior. Continue payments of $55 monthly or pay balance of $1500. Call Diane at 383-1780.

1965 MUSTANG CONVERTIBLE, 289, automatic. Immaculate condition. View 811 Princess Avenue, 9-5 weekdays. 384-7521 or 385-0147 after 6 p.m. Make me an offer I can't refuse.

'68 CORTINA. EXCELLENT CONDITION. Dark blue, black interior, mags, fog lights, radio, snow tires. New clutch, brakes, tires. Highway driven. Well maintained. 30 m.p.g. 652-2510 afternoons. $1,000.

'56 CHEV. BEL AIR STATION wagon, 6-cylinder, automatic with roof rack, mechanically good, body rusty. Snow tires. $45. 2700 Hamilton Road. 382-2261.

OWNER MOVING — MUST SELL '67 Country Squire, 9-passenger, 390 V-8, automatic powered, very clean. See car, make your offer. 55 Cadillac Avenue.

1965 PONTIAC LAURENTIAN sedan, automatic, power steering, power brakes, radio, V-8. Good condition. Offers accepted, 383-3212 or 598-1084.

1947 WILLYS JEEP, 4-WHEEL drive, Ford overhead V-8, power brakes with winch and cable. 477-2846.

ONE OWNER, VERY LOW MILEage, tan, 1968 Ford Galaxie. Offers. 479-3401.

1969 MAZDA 1500, IN GOOD CONdition, offers invited. Phone 385-7061 after 6 p.m.

1957 OLDSMOBILE 98, AUTOMATIC, full power, tested, running order. New battery, $125. 382-5542.

'66 VOLKSWAGEN DELUXE, excellent condition, best offer over $850. 383-6465 after 6 p.m.

1961 FORD FALCON STATION wagon, 6 cylinder, excellent condition. $400. 384-6227.

1967 VOLKSWAGEN FASTBACK in excellent condition, low mileage. 386-8001.

A RARE AND BEAUTIFUL 1966 Ford, 7 litre, 428, 4-speed. 382-0433.

150 CARS FOR SALE

1971, Z-28 HEADERS (M-22, 4-speed) 4:11 gears. American mags. $4500. 384-8960, 5 - 8 p.m.

1959 VAUXHALL VELOX Running condition, $75. 652-1489.

1971 CHEVROLET SEDAN. ALL power, apply 3301 Linwood Ave.

'55 HILLMAN, $100, OR OFFER. 382-0667.

1961 CHEV TESTED, GOOD transportation, $150. 477-3047.

1960 JAGUAR MK II, 3.8. AFTER 6 p.m., 382-4842.

151 FOREIGN IMPORT AND SPORTS CARS

ATTENTION SPECIALITY CAR OWNERS

"The pro-fessionals" Car Care Salon, is now offering a new and unique service to Victoria residents. Have your car professionally cleaned, waxed and polished by experts in the field. Show cars, antiques, custom rods, show and go, and connoisseur autos are our specialities. We also offer feature painting. Phone 386-6333 or drop by 1930 Blanshard directly across from the arena.

COLLECTOR'S ITEM '58 TR3A Roadster, 2.2 competition engine, 15,000 miles, 3 tops, immaculate condition, 384-8174 ask for Dennis or 385-5277.

1947 JAGUAR MARK IV, 3½ litre, excellent condition, $4,000 or nearest offer. Stored in Kamloops, B.C. For more information call Lex at 598-4707.

1971 TRIUMPH SPITFIRE, WEDgewood blue, 7,000 miles, showroom condition. Take over payments. Going abroad. 383-1239.

IMMACULATE ONE OWNER 1969 MGB GT. Best offer by August 15 takes. 477-8784.

XKE 4.2 JAGUAR ROADSTER, 1966 model, good condition. $2800 cash only. Phone 477-8682.

'64 VAUXHALL VIVA, VERY good condition. $375, offers. 385-6450.

1966 KARMANN GHIA, GOOD condition, radio, $1200. 382-8111. After 5, 598-5777.

'61 ROVER, 3 LITRE, BEAUTIful condition. 63,000 miles. $600 or offer. 385-6174.

TIGAR 302 Mint condition, stereo, mags and many extras. 478-3242.

1970 SUNBEAM ALPINE G.T., 4-speed, automatic, 22,000 miles. $2,000. 383-7480.

'64 MGB, GOOD SHAPE, $750. New tires. 388-7956.

'65 MGB, EXCELLENT CONDItion, phone after 5, 384-6482.

1960 JAGUAR 3.8 LITRE STANdard. 385-7866.

1971 DATSUN 240 Z. EXCELLENT condition. Phone 386-2897.

MGB, WIRES, RADIALS, A-1 condition. 479-6073.

1958 PORSCHE 356A. 478-3336 after 4.

154 TRUCKS AND BUSES

DE PAPE MOTORS

REMEMBER IF YOU BUY BEFORE SEEING US YOU MAY HAVE PAID TOO MUCH

72 FORD 4x4 CUSTOM 250 ¾-TON

4-wheel drive, 360 V-8, radio, power brakes, rear bumper, flare kit. Camper special, only 5,000 miles and just like new. SPECIAL $5295

MANY, MANY MORE GOOD BUYS TO CHOOSE FROM

DE PAPE MOTORS LTD. 847 YATES 384-8035

REMEMBER!

NATIONAL CHRYSLER-DODGE

"The Island's Dodge Truck Centre"

— NOW IN STOCK — ½ and ¾ Tons Cab and Chassis Camper Conversions Vans, etc.

100% FINANCING

819 Yates 384-8174

'71 I.H. 1½-ton C and C with hoist $4650
'66 I.H. 4x4 Travelall, V-8 $1495
'66 CHEV ½-ton pickup, excellent condition $1375
'67 INT. ½-ton pick-up, V-8, A.T., canopy $1795

INTERNATIONAL HARVESTER 517 Herald St. 383-5508

1971 GMC 6-TON PICKUP, automatic, V-8, p.s., p.b., heavy duty bumper and radio. Low mileage. Any reasonable offer. Ask for Don Foster, 386-6168.

GOOD SELECTION OF TRUCKS, ALL GOVERNMENT SAFETY INSPECTED. GEORGE ENG TRUCK SALES, 940 HILLSIDE 385-3054

1966 GMC ½-TON. NEW PAINT, clutch, brakes. Long wide box. Heavy bumpers, shocks, west coasters. Excellent throughout. 385-6995.

TRUCKTOWN 386-1711 Everything in Trucks On Bay St. next to Moore Whittington Lumber yard.

1955 JEEP 4 W.D., 1964 G.M.C. ¾ ton, 1969 Jeep pickup, 4 W.D., 1966 G.M.C. van. VICTORIA JEEP, Hillside at Rock Bay.

1968, 1 TON INTERNATIONAL long box, V-8 automatic. Must go this weekend. 320 Bessborough Avenue.

'57 LANDROVER, SHORT wheel base, Warren hubs, 6 cylinder, best offer. '66 GMC half-ton panel, $400. 477-4451 after 6 p.m.

ATTENTION SPORTSMEN Five 1966 Jeeps with or without canopy. Phone Dennis or Jean, 384-8174.

JEEP ¼-TON CJ2A, BIG O.H.V. 4 cylinder, 8,000 lb. P.T.O. winch, hubs, steel cab, tow bar, tested. 478-5802.

'69 FARGO ¾-TON CAMPER special, automatic, power steering, bucket seats, radio, power brakes, $2950. 479-4793.

'64 JEEP WAGONEER, 4-WHEEL drive. Excellent condition. Reasonable offers. 592-1958 or 477-6521.

'59 CHEV. SINGLE AXLE DUMP, 5-ton, can finance, ideal farm truck. $1000. 652-2973.

'52 FORD PICKUP. GOOD MEchanical condition. Tested. $200 or nearest offer. 479-6835.

'63 INTERNATIONAL PICKUP with aluminum canopy, $600. 652-3207.

1967 VOLKSWAGEN CAMPER van, very good condition. $1500. 8:30 - 4:30 weekdays, 388-7332.

10' ALUMINUM FURNITURE van, Island Furniture Mart. 656-3724 or 656-3390.

'66 V.W. CAMPER, FULLY FITted, excellent condition, new engine, clutch, tires. 477-8554.

MUST BE SOLD, 1964 TRAVELall, good condition, 58,000 miles. 386-7940.

'69 FORD WINDOW VAN, V-8 REbuilt engine. Apt. 2-921 Pandora. $1,695.

MUST SELL 1972 DODGE PICKup, fleetside with canopy, 6500 miles. $2,800. 385-9802.

1963 MERCURY PICKUP, EXcellent mechanical condition, $575. Phone 743-2214.

MUST SELL. 1968 CHEV ½-TON, big 6 cylinder, 3-speed, $1450. 384-8864.

'68 FORD ¾-TON BOX, $75, WITH bumper and tail lights. 384-8864.

154 TRUCKS AND BUSES

EMPRESS PONTIAC BUICK G.M.C.

THE TRUCK CENTRE

STOCK 9468

New 1972 GMC ¾-ton camper, special package equipped with 350 V-8 engine, 3-speed automatic transmission, power steering, power disc brakes, radio, stainless steel camper mirrors, heavy duty shocks, heavy duty front springs, heavy duty rear leaf springs, custom interior and exterior package and 7.50x16 8-ply tires. Buy now for only— $4260

Complete this camper truck with one of our SECURITY or CORDA LANE campers. On the Spot flexible GMAC financing available.

WE RUN A VERY SIMPLE BUSINESS

WE SELL TRUCKS Drop in and see us 2524 Douglas at Bay 382-7121

1966 DODGE WINDOW VAN, side and rear doors, 6 cylinder, ½-ton, open to offers. 477-8442.

1968 MERC, V-8, $1550 AT ARTS CAR SALES

'67 CHEV, 6 CYLINDER, LONG wide box, pickup, $1,395. 385-0031.

1969 CREW CAB V.W., WHITE, immaculate. Offers. 477-4813.

'71 FORD ¾-TON, RANGER camper special. $3750. 478-5607.

KEN WORTH, NEW AND USED. Phone Art Nontell, 384-8961.

158 TIRES

ECONOLINE TIRE SPECIAL

700-14 6-PLY tubeless $32.95 exch.

700-14 8-PLY tubeless $34.95 exch.

"CHARGEX" OR "PAY DAY TERMS"

D & D TIRE TOWN 1620 Blanshard 382-7283

160 PARTS, ACCESSORIES

OUR NEW LOCATION 2150 Blanshard Street
Your Car's "Heart" is the BATTERY
For a Strong, Sure Start Every Time GET an "ACME"
LOWEST PRICES IN TOWN Delivered and Installed
FRANCIS BATTERY and TIRES LTD.
Retreading Specialists

FOR FAST SERVICE ON RINGS, BEARINGS, GASKETS, exchange brake shoes, drum turning, pin fitting, valve seat machining.

CORDS PISTON RINGS At 834 Johnson St. 383-0011

1959 AUSTIN A-95 MOTOR AND Borg-Warner automatic transmission and other parts; 1961 Corvair; 1958 Edsel; 1963 Ford 500 XL, $195; 2 Ford and 2 Plymouth chromies. Haldin Motors, 1500 Blanshard. 384-6713.

RADIATOR REPAIRS, FAST TOP quality repairs at Maurice's Auto Body, 427 Bete St., Phone 384-3121. Located behind the Burnside Pay and Save Gas Station.

FI HEADS, 283-327-350. NEW only 5,000 miles with McCurk valves. Isky springs and retainers complete with rocker arms. 656-4875.

BUILDING YOUR VW BASED Dune Buggy, fully illustrated. $3.95 plus 35c shipping. Send cheque or money order to: Culver Dynamics, P.O. Box 4054, Station A, Victoria.

CAR RADIOS, PUSH BUTTON, $39.95. Corona Stereo, 2340 Douglas. 388-5311.

1965 MALIBU SS BODY PARTS, complete black interior, 4-speed console. 592-1073.

WANTED; PASSENGER SIDE door and windshield for '69 Triumph Spitfire. 642-3727.

'63 VOLKSWAGEN STATION wagon, good 1500 motor, transmission, $250 or best offer. 477-9356.

WANTED: 1960-62 CHRYSLER OR DeSoto, 479-2252.

1966 MUSTANG 289 MOTOR, COMpletely rebuilt, $295. 478-7721.

162 AUTO REPAIRS, SERVICE AND TOWING

TRANSWILL AUTOMATIC TRANSmission specialists, 384-2851. Rebuilt auto transmissions from $69.95. Tune-ups from $11.95.

HAULING, SCRAP CARS AND all heavy, hard to handle articles, not exceeding 2 tons. 478-2657.

VOLKSWAGEN SPECIALISTS — complete repairs, 1950 Oak Bay Ave., 598-3525.

JUNK CARS AND BODIES hauled. Williams, 382-9395.

SCRAP CARS HAULED. REASONable rates. 478-6212.

HAULING SCRAP CARS. 478-6272.

166 CARS AND TRUCKS WANTED

$ $ $ $ $ $ $ $ $ $ $ $ $

— INSTANT CASH —

For your good clean used car or truck!

or

— CONSIGN —

or

— TRADE DOWN —

MONEY OWING? PAYMENTS TOO HIGH? HOLIDAY MONEY?

NO PROBLEM — SEE US TODAY!

WE HAVE THE ANSWER

CORNELL CHEV-OLDS 385-5777 — till 9 p.m.

$ $ $ $ $ $ $ $ $ $ $ $ $

WANTED: INEXPENSIVE COMpact car for cash. Phone 394-1921 after 6.

166 CARS AND TRUCKS WANTED

WANTED $ $ $ for cash $ $ $ TOP DOLLARS FOR "SPORTS CARS" FOREIGN CARS—COMPACTS "TRUCKS" LOW MILEAGE DOMESTIC CARS FULL CASH OR CASH FOR EQUITY.

DE PAPE MOTORS 384-8035 OR DRIVE TO 847 YATES ST.

— W A N T E D —

Late model import and domestic cars. Top prices for your clean used units. Trade up or down. Call Ted or Chris, Douglas Volkswagen Ltd., 388-5466.

Good, Clean CARS AND TRUCKS WANTED Cash in 5 Minutes — PLIMLEY — 1010 Yates St.

INSTANT CASH FOR Sports Cars and Imports BRIAN HOLLEY MOTORS 3319 Douglas — 384-1161

McCALLUM MOTORS will pay top dollar for any make or model car or light duty truck—call today. It pays to take a look at Yates and Cook. McCALLUM MOTORS LTD., 386-6168.

Sell your good used car to Suburban Motors for cash. 3377 Douglas

1958-1960 EDSEL CAR, EXcellent condition only. Phone 479-6757.

WANTED: LATE 50 OR EARLY 60 sports car, fair shape, reasonable. 384-9593.

168 CAMPERS, TRAILERS AND MOTOR HOMES

EMPRESS PONTIAC BUICK G.M.C.

—THE RECREATIONAL— —VEHICLE CENTRE—

See Vancouver Island's most complete selection of recreational vehicles. Stocking for Instant Delivery:
North Star Motor Homes
Aquarius Motor Homes
Curtis Mini Homes
Security Campers
Corda Lane Campers
and a full line of GMC Sport Trucks

WE RUN A VERY SIMPLE BUSINESS

WE SELL CAMPERS AND MOTOR HOMES Drop in and See Us 2524 Douglas at Bay 382-7121

ELECTION PROMISES?

They'll be a dime a dozen until August 30th. We're not seeking election, but we do make these promises which we make every effort to keep.
X Top quality merchandise at reasonable prices.
X Courteous and honest answers to your trailering questions.
X Service by experienced Recreational Vehicle Personnel.

Here are a few candidates for your consideration.

68 TRAVELAIRE 16' $1695
70 SCAMPER 175 model, like new $3195
68 SCAMPER 10½ camper $2195
69 YELLOWSTONE, fully self contained $2895.00
68 SECURITY 14', a beauty at $1695.00
71 RAN DELL 16' $2395.00
69 PROWLER 24', sleeps 4 $3995.00
72 SCAMPER 14' including tax; sorry, no trade $2195.00
72 STARCRAFT, STARLITES complete with spare, propane tank, sales tax $1995.00
71 SCAMPER 20' $4495.00

WHY NOT JOIN THE HUNDREDS OF VETERAN TRAILERITES VOTING FOR THE 72 TERRYS AND SCAMPERS.

PURVIS FLACK TRAILER SALES LTD. 1915 QUADRA ACROSS FROM THE CURLING RINK

Phone 388-9188 Service Dept. 382-4611 Easy Terms—Trades Welcome

LAYTON SEAGULL WEEK-N-DER SPRITE

'71 18' NORTHWESTERN Trailer, fully self-contained, furnace and fridge, top condition. ONLY $2695

'71 8' VANGUARD camper, furnace $1145

'70 8' SECURITY. Low Boy, sleeps 2, stove and ice box and jacks $995

'72 10' new WEEK-n-DER camper, fully self-contained. Large fridge, 3-way, furnace. ONLY $2995

DIV. OF DOMINION MOTORS 1812 Douglas 385-5012

COASTLINE TRAILER CENTRE 642 Burnside Road 388-6021

OPEN WEEKDAYS 9 to 9 SUN. 1-5 — SAT. 9-5

PROWLER NOMAD KUSTOM KOACH TRAVELAIRE TRILLIUM

YOUR BEST BUY at ANY PRICE

FENNELL'S TRAILER SUPPLIES

Parts — Propane — Repairs GALAXIE CAMPERS SPORTSMAN CANOPIES

9 a.m.-8 p.m., Mon.-Thurs.

Open 7 days a week 6459 Pat Bay Hwy. 652-2511

SUPER MARKET

Over 30 models of tent trailers on view. Special $50 allowance for Island residents when purchased at Impala Camping Village, 1070 Cambie Road, Richmond. See the Fabulous Cabana Motor Home. We'll be in Sidney soon.

10' GOLD LINE CAMPER, TOIlet, stove and fridge. $1895. 1970 Ford 250 ¾-ton 4-speed transmission, $2500. 385-2987.

WANTED TO RENT: TENT trailer or a trailer. 13'-17'. By August 6th. 385-0628.

168 CAMPERS, TRAILERS AND MOTOR HOMES

HAVE YOU WONDERED why there are so many Vanguard campers on the road?

These are the reasons: Vanguard offers quality craftsmanship at reasonable prices, dependability, written warranty with numerous service centres across Canada, and a wide selection of floor plans to choose from. Don't delay come in today and see for yourself why Vanguard is the leader.

SPECIAL

1—ONLY 13' trailer with electric brakes, heater, hitch installed, licence, wiring and tax at—ONLY $2043.67. YOU SAVE $250.

1972 FORD VANGUARD COUNTRY CRUISER. See this winning combination van conversion at a price you can afford.

EASY BANK TERMS

TRADE-IN CAMPERS

8'6" VANGUARD, 48" cabover. 4 jacks. ONLY $1350
8' Security, heater, toilet. ONLY $1795

BUILD YOUR OWN

Camper, trailer, and van conversion. Parts, supplies and accessories, large stock at reasonable prices.

S. J. PEDEN LTD. Open till 9 p.m. Thurs. and Fri. 2855 Quesnel St. 386-3464

WATCH THIS AD FOR THE SPECIAL OF THE DAY

"TODAY'S SPECIAL"

"1972 18' NOMAD"

A BEAUTIFUL HOLIDAY TRAILER that's completely self-contained with 3-way fridge-heater-40 gal. pressure water system with compressor, fibreglass shower, marine toilet with 30-gal. holding tank — sleeps 6 — 3-burner stove with oven — double sinks — 12 volts and 110 volt lighting — bathroom vanity with large sink — electric brakes — double insulation, hot water tank and heater. You'll really love the storage too.

REG. PRICE $3795 SPECIAL PRICE $3345 SAVE $450

COASTLINE TRAILER CENTRE 642 Burnside Rd. 388-6021

OPEN WEEKDAYS 9 to 9 SUN. 1-5 — SAT. 9-5

IMPORT TRUCK CAMPERS "TIMBERLAND TRAVELLER" Stock models and custom building. C.S.A. display units. 2450 Millstream or manufacturer at 478-2597.

MOTOR HOMES AND TRAILERS Good selection of new and used at realistic prices JACKSON'S GOLDSTREAM ESTATES 974 Goldstream Ave. (1A) Langford "Experienced Motor Homers"

DOGWOOD TRAILER SALES PARTS — PROPANE RENTALS RANDELL TRAILERS AND CAMPERS, 478-6841 Highway 1 and Millstream Rd.

Buccaneer campers for Datsun, Toyota, and Mazda trucks. Priced from only $1,195. It pays to look at Yates and Cook. McCALLUM MOTORS LTD., 386-6168.

BANK REPOSSESSION 1969 Chev. ¾-ton pick-up, 4-speed, 25,000 miles and 1971 9'6" Corda Lane camper, fully loaded, $5,500 value. Open to offers. 386-8381. 9:00 a.m. to 5:00 p.m.

1969 10½ FT. CAMPER, FULLY equipped and with boat loader, ¾-ton truck, $5500. Will accept small trailer as trade-in. Duncan 748-9742.

NOTICE TO ALL CAMPER OWNERS: OAK BAY TEXACO stocks tire mounts and bumpers, auxiliary gas tanks, at 1990 Oak Bay Ave., 598-3411.

RUSTLER CAMPERS HOLIDAIRE TRAILERS MORRIS TRAILERS AND CAMPERS 2936 Douglas at Burnside. 385-2332

1968 ALOHA TRAVEL TRAILER 18', shower and all other extras. Full price $2,200. Will accept smaller in trade. See at 99 Crease Ave. 383-9349.

WINNEBAGOS FROM 18' TO 28'. 11 MODELS to choose from. VICTORIA MOTOR HOME SALES LTD. 2936 Douglas 385-2332

MUST SELL 16' TRAILER, FULLY equipped, insulated, new tires, 4 months old. $1,600 or offers. 592-0961.

16' SHASTA TRAILER, ELECtric brakes, flush toilet, propane fridge and stove, sleeps 5, $1295. Phone 385-6269.

NEW 8' CUSTOM CAMPER FOR sale sleeps 4. Fully equipped with sink, ice box and propane stove, Phone 658-5420.

BRITISH MOTOR HOME, FACtory equipped, rebuilt engine, L.P. stove, 6'2" headroom, good condition, $2,000, 386-0662.

CENTURY HARDTOP, NEW CONdition, additional camping gear. 3922 Blenkinsop Rd.

CORDA LANE CAMPERS Full range of sizes — Total C.S.A. 478-2461 894 Goldstream Ave.

OKANAGAN CAMPER, BUBBLE top model suitable for import pickups. Horwood Mazda, 385-1451.

1966 GMC ¾-TON HEAVY DUTY plus 11' camper back, fully equipped. 478-5235.

TALL WOODEN CANOPY HAS cupboards, fold down bunk, ideal for hunting, $30. 384-2689.

2 SLEEPER CAMPER, FOR IMport, 3 months old, used once, $700, phone 385-6190.

$50. PRIVATE ENTRANCE. Walk downtown. Suit quiet lady. 479-4353 after 5.

1971 CHEV. VAN CAMPER, under 6,000 miles, fully equipped as new, 656-4866.

1969 VOLKSWAGEN CAMPER, running water, sleeps 2 adults, 2 children. 320 Bessborough Avenue.

TOTE-EM TRAILER SALES 478-1041 Days 384-8791 nights

21' CUSTOM BUILT MOTOR home. $6950 or reasonable offer. 617 Drake. 385-7966.

TENT TRAILER FOR RENT, $25 per week. Phone 479-2886 after 5:30 p.m.

1971 VOLKESWAGEN CAMPER, exceptional condition, $3,200. 592-7023.

BOX TRAILERS—ALL SIZES Al's, 214 Dundas 383-8233

HUNTER'S CAMPER, FITS ½-ton, sleeps 4. $95. $95. 478-7721.

HARDTOP TENT TRAILERS FOR rent, $40 per week. 386-7495.

1966 24' SELF-CONTAINED Avion, $3800. 477-2432.

LARGE UTILITY TRAILER, $115. 592-9146.

169 MOBILE HOMES AND PARKS

12X60 MOBILE HOME FOR rent, 2 bedrooms, built-in washer and dryer. $230 month. 2500 Florence Lake Road. Phone 478-8079 between 8-9 p.m.

MOBILE HOME, EXCELLENT condition. All set up in adult park. Double size, 22x44. Includes washer and dryer. Excellent financing. 385-5911. W. Bentley.

IN NICE QUIET ADULT PARK, near bus and stores, single and double-wide mobile homes. JACKSON'S GOLDSTREAM ESTATES. 974 Goldstream Ave.

SOOKE TRAILER PARK, 7021 Grant Rd. One vacancy, $30. 478-6301.

HELP! 12x55 General needs new owners. Asking $8,000. 478-6906.

169 MOBILE HOMES AND PARKS

BOB'S TRAILERS

ARISTOCRAT quality safety approved Travel units, campers and trailers

Mariette, Parkwood, Four Seasons Homes, Canadian or American. TAKE YOUR PICK.

Set up in our park 8x40 home — landscaped, with skirting — just move in at $4050. This unit is really clean. Large new spaces for all our homes.

EAZLIFT HITCHES

386-3623 478-4979

THIS WEEK'S SPECIAL — meet this for value — 16' LO LINER, hitch, brakes, $2495 value at $2295.

USED HOMES

12x64 1969 Olympian, 3-bedrm, in family park, large family home.

12x60 1969 Safeway, 3-bedrm., in Sooke area, in family park, furnished, washer, skirted, porch.

10x40 Rex, set up in adult park, close to downtown on bus line, w. stereo, TV, etc.

24x36 double wide, in adult park like new w. many extras, $12,500.

Phone WAGON TRAIN 386-3291 or 478-1796

DOUBLE MOBILE Situated in a most desirable park in Langford and close to bus line. This well appointed two-bedroom, double mobile offers the best in comfort and convenience and inexpensive living. Stove, rugs, curtains and fridge included in the asking price of $12,900. Open to Offers.
G. Williscroft K. Robinson
A. E. LEPAGE BOULTBEE SWEET LTD., Hillside Shopping Centre 386-1341

WAGON TRAIN ESTATES LTD. 2524 Douglas St. 386-3291 2500 Florence Lake Rd., 478-1796 731 Goldstream Ave., 478-7333

12x52 HARALEX, excellent starter or retirement home. 2 bedrooms, fully furnished, gun type oil furnace, double sliding windows from Wescraft, extra insulating floor etc. Spaces, financing available.

GLENKEY MOBILE HOMES LTD.

Open Daily 10 a.m. to 9 p.m. Weekends 11 a.m. to 6 p.m.

2705 Douglas St. at Hillside

385-2491 385-2492

GOLDSTREAM MOBILE HOMES LTD. COMMODORE — ATCO HOMES MODULINE 2885 Trans-Canada Hwy. 478-1751

TRIANGLE HOMES LTD. MARINER, GENERAL, LEADER AND PREMIER 478-1774

1969 12X64 AMBASSADOR. 2 OR 3 bedroom, fully furnished, washer and dryer, walnut panelling, wall to wall carpet, imitation fireplace, lots of storage space. $8500. 479-2459.

WELLS O' WEARY TRAILER Lodge, waterfront, 5 miles west of Sooke on West Coast Rd., 385-3674, 642-5465.

178 SUMMER RESORTS

THETIS ISLAND Beautiful protected waterfront retreat, 2 to 3-bedroom modern furnished house, superb view, 20 minutes by ferry from Chemainus. $75 per week. 748-8984 (Duncan).

SHAWNIGAN LAKE, FULLY furnished cabins, sleeps 8, August 12th-19th; August 26th - September 2nd. 478-5267.

181 TOURIST ACCOMMODATION

ACCOMMODATION AND PARKing, 1353 Pandora. 383-9859.

VISITORS WELCOME, 386-9065.

185 CONVALESCENT AND REST HOMES

SUNNY SEMI-PRIVATE ROOM. Available for lady who needs a little attention. Reasonable rates. Excellent meals. Welcome to visit. 384-1750.

VAN'S REST HOME Large semi-private, front room, on main floor, for gentleman, very reasonable rates. 1135 McClure. Phone 382-0083.

ROCKLAND, CHARMING ACCOMmodations and loving care, 384-6351.

PRIVATE OR SEMI-PRIVATE room in small guest house. Excellent meals, family atmosphere. 385-4632.

LOVING CARE FOR MOTHER or father. Call Mrs. Mack, 383-9315. Fairfield Rest Home.

190 ROOM AND BOARD

THE GLENSHIEL HOTEL offers full hotel services to retired guests. Reasonable rates include 3 excellent meals, afternoon tea, elevator and TV lounge. Close to downtown and Beacon Hill Park. 383-4164.

PRIVATE SEMI-PRIVATE, bright sunny rooms available for senior citizens. Reasonable rates. Excellent meals, home care. Come and see us or phone 383-1352, Sheffield Manor, 3136 Quadra.

BOARD IN LARGE MAIN FLOOR room, for working man, or mother and child with included day care, in family home. Oak Bay Junction area. 386-9740.

ROOM AND BOARD IN DELUXE home, excellent food, $125 a month, 382-7667.

ROOM AND BOARD FOR WORKing man. Good meals. TV. Good bus service. 384-1505.

GUEST HOUSE, GOOD FOOD and accommodation, quiet friendly atmosphere, 386-6903.

FULL HOUSE PRIVILEGES FOR elderly active lady, Langford area. 478-3735.

ROOM AND BOARD IN FAMILY home near Woodwards, vacant now. 385-2113.

JEHOVAH'S WITNESS HOME. Has full room and board, family atmosphere, $90. 598-4468.

RETIRED PERSON OR COUPLE, private or semi. Private bath. 479-8041.

ROOM AND BOARD IN JUBILEE area, for nurse. 384-8495.

ROOM AND BOARD, MEN ONLY 382-7912

191 ROOM AND BOARD WANTED

BOARDING HOMES URGENTLY needed for adult Indian Students, 18 years and over, attending courses in Greater Victoria area from Sept. '72, June '73. Standard boarding rates. For further details phone 592-1281 ask for Indian Counsellor.

193 ROOMS TO RENT

HARRIS GREEN APT. Clean rooms, $18 a week and up. Parking, kitchen facilities, laundry. Right downtown at 921 Pandora. 386-9083.

ROOMS, SINGLE $4 UP. Breakfast available. Roccabella Guest House 777 Blanshard 385-9030

QUIET HOME NEAR QUEEN Victoria Hospital, kitchen privileges, no drinking. Men only. 383-6506.

NE

200 APARTMENTS TO RENT UNFURNISHED

THE SEAGATE
H
E
S
E
A
G
A
T
THE SEAGATE

707 ESQUIMALT ROAD

ON VICTORIA'S HARBOR WATERFRONT WITH VIEWS OF HARBOR, OCEAN, AND OLYMPIC MOUNTAINS

WITH VERY LARGE INDOOR HEATED SWIMMING POOL AND HYDROTHERAPY POOL

WITH RECREATIONAL FACILITIES BEYOND COMPARISON ON VANCOUVER ISLAND

A FULL SCALE HEALTH SPA WITH PROFESSIONAL STAFF

WITH LANDSCAPED GROUNDS AND A LARGE WATERFRONT COURT YARD

ALL PARKING IS INDOORS AND OUT OF SIGHT

ALL SUITES HAVE LUXURIOUS LONG SHAG CARPETING THROUGHOUT

ADULTS ONLY
NO PETS

REASONABLE RENTAL RATES
ONE BEDROOM SUITES
$139 - $160
FOR RENTAL INFORMATION PHONE RESIDENT MANAGER, 383-1731
OFFICE 388-6100

Diamond Developments Ltd.

PRINCESS LOUISE
310 ROBERT ST.
AT ESQUIMALT RD.

NO—We do not have a swimming pool.
NO—We do not have a sauna or whirlpool.
NO—We do not have a billiard room.
How often would you use these facilities?
WHY PAY FOR FRILLS!

NOW, this new luxury apartment does have:
(1) The most reasonable rents in town.
(2) Spacious bright suites
(3) Superb sea views
PLUS—elevator, controlled entrance, hot water heating, wall-to-wall carpeting colored appliances, sound-proofing, free cablevision, and parking.

1-bedroom from $138
2-bedroom from $155
1 child welcome

WE INVITE YOU TO CALL US FOR A PERSONAL TOUR

Mrs. M. Welsh 386-7455
Slegg Bros. Realty

YORK MANOR
121 RENDALL

DE LUXE SUITES
WALL-TO-WALL CARPETING
COLORED APPLIANCES
ELEVATOR
THERAPEUTIC POOL
FREE OFFSTREET PARKING
INCLUDES HEAT, WATER AND CABLEVISION
BACHELOR SUITES FROM $114
ONE BEDROOM FROM $132

TO VIEW
384-1214 or 386-1361

CANADA PERMANENT RENTALS

THE PRINCESS PATRICIA
701 - 703 Esquimalt Rd.
and Inner Harbor
View the Blue Pacific From our Spacious Suites
—Cablevision
—Lounge
—Sauna
—Controlled Entrances
—Sound proofing
—Recreation Room
—Child 2 and under welcome
Inquiries 9 a.m. to 8 p.m.
Phone 382-2223

VILLAGE MANOR
2056 OAK BAY AVE.

One only two bedroom suite available immediately at $190 in this modern building situated close to stores and transportation. RENT INCLUDES HYDRO, heat, parking cablevision, balconies and w-w carpeting. For more information, call the resident manager or BROWN BROS. ON BLANSHARD, 385-8771 Anytime!

YOUR BEST RENTAL VALUE
KINGSTON APTS.—325 Kingston St. near Parl. Bldgs. Lrg. 1-BR Cor. Ste. with balcony. Adults $120.00. Contact Mgr. Ste. 20. or S. W. ANDERSON LTD. 384-9328

ROCKHEIGHTS VILLA
742 LAMPSON STREET
2-bedroom suite available August 15. $158. Swimming pool. Call resident caretaker, 384-3677.
KER & STEPHENSON LIMITED 385-3411

RIDGE APTS., 2120 RIDGE RD. Very attractive, 1-bedroom suite with carpets, drapes, cablevision, etc., $123. Babies welcome. To view call Mr. Krieger, 385-6501.

$115 — 1-BEDROOM SUITE IN modern block. $105 small suite. Controlled entrance, cablevision. Adults only. 250 Oswego. 382-3837.

COMFORTABLE BACHELOR suite, central location. Mature adults preferred. 1st Sept. Royal Trust 388-4311.

ESQUIMALT, NEAR NADEN, one-bedroom suite, no pets. 656-1779.

ESQUIMALT, NEAR NADEN, DE luxe 3-bedroom suite, available Sept. first, no pets. 656-1779.

1021 COOK ST. (NR. FORT) 1 BR. Ste. $85. Heated 1st Sept. Royal Trust Co. 388-4311.

1010 EMPRESS. 1 BEDR., RANGE and fridge, $100, Royal Trust, 388-4311.

1-BEDROOM SUITE, $125. OAK Bay. Adults. 382-3720.

ONE-BEDROOM, MAIN FLOOR, near Crystal Pool, 386-9056.

"Where tenants are people not numbers on doors"
BRIERWOOD MANOR
465 Niagara Street
NEW—NOW RENTING
This new building is first in space in Victoria with its spacious shag carpeted suites, complete with 2-door fridges and many other features.
Drop in and meet our new Managers, Mr. and Mrs. L. Sigurdson and inquire about their special on one-bedroom suites.
BACHELOR $120.00
1 BEDROOM FROM $135.00
Resident Manager 388-9812

ROYAL RICHMOND
1720 Richmond Road
Modern new building in desirable location near Jubilee Hospital, shopping and transportation. All services included in rent except telephone.
BACHELOR $118
1-BEDROOM $137

GLENWOOD APTS.
206 Oswego Street
Near sea, park and city centre in modern well-maintained block. Sorry no children.
1-BEDROOM $130
Resident Manager 383-8508

HARRISON HOUSE
1417 Harrison Street
Modern block in convenient area for transportation and shopping. New enlarged parking facilities have just been added.
1-BEDROOM $135
Resident Manager 385-2205

MONTREAL TRUST
For information, viewing, transportation
386-2111 1065 Fort St.

VICTORIA'S NEWEST
DE LUXE TOWNHOUSES
VILLAGE PARK
3987 GORDON HEAD ROAD
—2-storey construction
—large 3-bedroom units
—complete soundproofing
—full basement
—fireplace
—1½ baths
—wall-to-wall quality carpeting
—appliances
—private rear yards with patio
—fully enclosed 20'x40' pool
—saunas
—recreation room
—3½ acres park and playground
—bus at door
—next to University
From $325
477-5200

MADRONA MANOR
QUIET ASHGROVE
Quiet location near Jubilee Hospital. Extra large suites. Wall-to-wall carpets. Well maintained.
1-Bedr.—$130
2-Bedr.—$165
RENTAL DEPT.
Resident Caretaker, 385-7872.
A. BERNARD & CO. LTD.
655 Fort St. 384-9335

CROFT HOUSE
128 CROFT ST.
Near sea — buildings — shopping. Spacious well-maintained suites with every convenience.
1-Bedr.—$132
2-Bedr.—$160
Resident Caretaker, 382-8096
RENTAL DEPARTMENT
A. BERNARD & CO. LTD.
655 Fort St. 384-9335

ROYAL SOVEREIGN APTS.
1678 FORT ST.
Sauna Bath, roof-top observation room, suites are spacious and in immaculate condition.
1 Bedroom, $130
Resident caretaker, 382-9064
A. BERNARD & CO. LTD.
655 Fort St. 384-9335

SIDNEY VILLA
2360 HENRY AVE.
SIDNEY
Extra space available for your boat or trailer.
Two 1-bedroom Suites
Free parking, cablevision, heat, hot water, drapes. Wall-to-wall. Elevator. Controlled entrance. Laundry facilities on each floor. Near marinas, shopping plaza and senior citizens' centre. Sorry, no children or pets. Resident manager, 656-4250 or 386-1508.

GRENADIER MANOR
1537 BELCHER AVE.
Lovely modern one bedroom suites in this quiet building on a quiet street near bus route and shopping. Adults only, no pets. From $130 and available immediately. Call Resident Manager or BROWN BROS. ON BLANSHARD, 385-8771 Anytime!

SYLVIA COURT
1485 FORT ST.
You must see these bachelor suites renting from $75 and one only one bedroom at $100 per month. H.W. floors. Includes heat, water and cablevision. On bus line and close to downtown. Call BROWN BROS. ON BLANSHARD, 385-8771 Anytime!

GOODACRE TOWERS
350 and 360 DOUGLAS ST.
Directly opposite Goodacre Lake in beautiful Beacon Hill Park. Customary highrise amenities. Studio. 1 and 2 bedrooms available. Mature adults only. Sorry no pets. For further rental information phone 385-8111, 9 to 5.

EL FLAMINGO — LA PALOMA
516-532 DALLAS ROAD
WATERFRONT LIVING WITH OUTDOOR SWIMMING POOL
1 only bachelor suite $105
3 only 1-bedroom suites from $128
RESIDENT MANAGER
383-9161
Ker and Stephenson Limited
385-3411

OLYMPIC VIEW
1160 ESQUIMALT RD.
New building. Ideal location. All modern facilities and lovely large suites. Available:
Two 2-bedroom suites, $170, $180
Also two 1-bedroom suites
Resident Manager, 384-9121

CATHERINE COURT
992 Gorge Rd. West
Ground floor 2 bedroom suite $130 including heat, cablevision, garage, wall-to-wall, drapes. Adults only. Quiet block. Front and rear entrance. No pets. 479-6761.

TIDELINE APTS.
1470 Dallas Rd.
Large 2 bed. suite, $155
Resident Manager 382-5851

COLUMBIA APARTMENTS, 850 Admirals. 2 bedroms, September 1st. $150. Includes electric heating, hot water, hydro, cablevision, etc. 382-5811 or 388-7651.

AVAILABLE IMMEDIATELY 1 bedroom, and 1 bedsitting room, available Sept. 1, one bedroom. 382-7049 or apply 425 Wilson St., Apt. 9.

AVAILABLE NOW, CLEAN bright 1-bedroom with cablevision and carport. Close to park and store. No children or pets. 384-4351, 382-8458.

AVAILABLE IMMEDIATELY 3-bedroom apartment. Heat and water included. Esquimalt. 384-4513.

SEARS AREA BACHELOR STE. $100. 1 Bedroom ste. $125. Manager 384-3291 or Western Homes Ltd. 382-9513.

AVAILABLE IMMEDIATELY 1-bedroom apartment in Oak Bay, elevator. Free cablevision and laundry. $130. 592-0255.

GRANITE HOUSE
2100 Granite St., Oak Bay
1-bedroom from $135 Phone 592-7673

TWO BEDROOM SUITE FOR rent. 306 Gorge Road East. 383-5996 382-8392.

Apartment Hunting Can Be A Puzzle
LET US HELP YOU PUT IT TOGETHER
OLYMPIC'S COURT
827 Selkirk St.
ONE-BEDROOM SUITES
WALL-TO-WALL CARPETS
SEPARATE ENTRANCES
ALL UTILITIES INCLUDED
$135-$143
Contact Caretaker, 382-5586
or
A. E. LePAGE
BOULTBEE SWEET LTD.
Hillside Shopping Centre
386-1341

VIEW TOWERS
BACHELOR suites from $87.00
1-BEDROOM suites from $111.00.
SWIRLPOOL and SAUNA
CLOSE to DOWNTOWN
PARKING AVAILABLE.
Resident Manager
A. R. TEMPLETON
382-0922

VISTA VILLA
734 LAMPSON STREET
NEW APARTMEMT
One-bedroom suites from $142.
Quiet area.
Free parking
Wall-to-wall carpeting
Soundproofing
Excellent bus service.
RESIDENT MANAGER
382-9666
KER & STEPHENSON LIMITED
385-3411

OAKRIDGE HOUSE
2646 Cook St.
High Elevation
1-bedroom suites available now, from $125. Wall-to-wall carpets. 1 small child welcome. Phone manager, 386-3601, 386-9993, Apartment 209.

ASHTON OAKS
1145 Bay St.
Rents Reduced
and all
Utilities Included
For 1 BR at $132 to $137
One trained cat or child accepted
383-2832
D. F. HANLEY AGENCIES LTD.

WHY HUNT?
JUST CALL
STERLING RENTAL AGENCY
383-7171
NO FEE TO TENANT

MORAINE APARTMENTS
730 VANCOUVER STREET
1 only, two-bedroom suite, $130. Quiet block, available September 1. Call resident caretaker, 386-9380.
KER and STEPHENSON LTD., 385-3411

BY JUBILEE HOSPITAL
$100. BRIGHT, EXTRA LARGE BACHELOR SUITES. WALL-TO-WALL CARPETS, FREE WASHER-DRYER, CABLEVISION. AVAIL. SEPT. 1. PHONE 592-7734 OR 592-2101.
PEMBERTON, HOLMES LTD.

UNIVERSITY GARDEN HOMES
2 or 3-bedroom town houses, 1½ bathrooms, family room opening onto spacious lawn, sundeck and inner court. Parking, heat and hot water. Drapes and cablevision, appliances included. No pets. $225 and $200. 386-6235 or 384-2366.

MICHIGAN COURT
(323 Michigan Street)
Modern, spacious one bedroom suites from $125. W-W, Drapes and all facilities. Apply Resident Caretaker or The Royal Trust Co. 388-4311.

VAN MEARE MANOR
1013 Vancouver St.
Quiet block, walking distance. Modern, spacious suites. 1 Bdrm. $130 and $135. Inc. heat, cable and laundry. See Caretaker of Royal Trust — 388-4311.

MARIFIELD PARK
562-6 Simcoe St.
Large beautifully decorated apartment with sunken bath, 12x15 bedrooms, plus wall-to-wall carpets. 1 bedroom from $130. Adults only. No pets. Res. Manager, 383-7628. Goward Development Ltd.

PARK PACIFIC APTS. — 685 Niagara — near Beacon Hill Park. 2-BR. ste. Avail. now — $170 per mo. Resident Manager — 382-0278.
BOORMAN INVESTMENT CO. LTD.
1111 Government St. 386-9212

MODERN SELF-CONTAINED bachelor suite in private home, Esquimalt. Own entrance, fridge, stove. Business Person preferred. Close to transportation. $70. Phone 384-2034.

DELUXE BACHELOR SUITE IN new block, wall-to-wall shag, drapes, coloured appliances, heat, hot water, cablevision included, $100. Available September 1. To view phone 385-5428.

1255 DENMAN
New block with all conveniences. 2 Bedroom Suites $150. One Bedroom Suites $120 and $125. Adults only. No pets.
Royal Trust 388-4311

OCTOBER MANSION
(Cook and Fort)
Quiet, well maintained older block 2 bedroom suites $120. Mature adults only. Resident Caretaker or the Royal Trust Co. 388-4311.

REGINA APARTMENTS
291 REGINA
Avail. imm. 1 BR. suite, $118. Call Res. Man. 384-3739 or Bayshore Realty Ltd., 388-6424.

PARK ROYAL MANOR
(1060 Pakington Street)
Comfortable 1 Bdrm Ste. at $132. Resident Caretaker or Royal Trust 388-4311.

SHELBOURNE AREA, $130
Large 1-bedroom suite, carpeted, drapes. Controlled entrances, balcony, cablevision. Quiet adult block. 477-5402, 386-7545.

UPPER LARGE 2 BEDROOM fridge, range, water, light, garbage, garage, near Victoria High School, immediate occupancy. 656-3071.

MODERN 2-ROOM BACHELOR suite. High Tattersal. Available September 1. $100. Prefer working male or female. 383-1856.

---

3 ROOMS AND BATHROOM, stove, fridge, $70. Enquire at Apartment 4-2570 Fernwood after 5 p.m. Not on Sunday.

ESQUIMALT
3-room, self-contained basement suite, adults only. Available September 1, $80. 384-7323.

COACHHOUSE APARTMENTS, 1255 Grant St. Bachelor suite, $95 per month, heat, cable, parking included. 384-2295 or 598-3110.

OAK BAY — VILLAGE LOCATION, spacious older style, one bedroom suite $85. Royal Trust 388-4311.

THE CHATELAINE
1 - bedroom modern suite, $120. 2-bedroom suite, $150. 383-6809.

NICE 3-ROOM SUITE, SMALL apartment block, Gorge area, 384-2829.

BEACON HILL 3-ROOM UPPER suite, in private home, mature adults. 383-2066.

ESQUIMALT. LARGE SEA VIEW. 2-bedroom suite, $165, near all facilities. 386-1508, 383-7779.

$90—1-BEDROOM SUITE, ESQUIMALT Road, close to bus and shopping. To view phone 384-3574.

2-BEDROOM, $120. 2 CHILDREN. James Bay. 383-8614.

CAMELOT APTS.
Vacancy. 3820 Shelbourne. 477-4320.

1-BEDROOM SUITE, FAIRFIELD district. $110. 382-2981 after 5:30.

BRAND NEW—NOW RENTING
BROOKSIDE MANOR
Park outlook, quiet location close to Jubilee area. 84 large de luxe suites.
—Hydro therapy pool
—Sauna bath
—Exercise room
—Billiard room, games room
—Hobby room, workshop
—Covered parking
—Two elevators
—Concrete floors
—Excellent soundproofing
BACHELOR from $119
ONE-BEDROOM from $139
ONE-BEDROOM AND DEN from $159
TWO-BEDROOM from $178
TWO-BEDROOM AND TWO BATH from $195
THREE-BEDROOM $275
All suites contain shag carpeting and luxury appointments.
For further information call:
Mr. R. Bowlby
No. 302—2623 Richmond Rd.
598-1121

MT. TOLMIE RIDGE APTS.
Panoramic views, 106 outstanding de luxe suites on a six-acre private park.
—Heated indoor swimming pool
—Sauna bath
—Hydro therapy pool
—Billiardroom — View lounge
—Hobby room — Workshop
—Enclosed parking
—3 elevators
—Concrete floors
—Excellent soundproofing
ONE-BEDROOM $145
Aug. 15th, TWO-BEDRM. $200
—Enclosed parking included
—Many suites contain two bathrooms and shag carpets
For further information call:
Mr. and Mrs. R. McIndoe
No. 221—1900 Mayfair Dr.
598-3821

THE DEVON OAKS
1066 FOUL BAY ROAD
Quiet, desirable location, close to shopping, bus routes, Jubilee, Oak Bay and leisure areas.
ONE-BEDROOM $140
Mr. and Mrs. R. Mabee
No. 404—1066 Foul Bay Rd.
592-3680

"THE OAK BAY MALL"
2025 OAK BAY AVE.
Centrally located to bus, shopping centres, UVic, Jubilee and leisure areas. Luxury apartment with bright de luxe suites.
—All suites include heat, cablevision, drapes, storage, parking.
BACHELOR $118
ONE-BEDROOM $140
Mr. and Mrs. B. D. Hadlow
Suite 303 — 592-1469

OAK BAY
WINCHESTER COURT
"Beautiful Courtyard Enfrance"
—92 de luxe extra spacious suites
—Quality wall-to-wall carpeting
—Concrete floors, double walls
—REC. ROOM WITH BILLIARD AND BRIDGE TABLES
—SAUNA ROOM
—WORKSHOP
—Walnut kitchen cabinets
—Feature wall, china shelves
—Colored appliances
—Cushion floor, kitchen and bath
—Generous living areas
—All suites include heat, cablevision, drapes, storage, parking
—Courteous resident managers
BACHELOR $120
ONE-BEDROOM from $135
Call Mr. and Mrs. N. Demmons
311—1063 Foul Bay Rd. — 592-4653

PARK PACIFIC APTS. LTD.
For details and transportation to view all above suites, call
Mr. R. Bowlby, Prop. Mgr.
598-1121

CHARTER HOUSE
435 Michigan
384-8923

REGENT TOWERS
415 Michigan
383-6216
AVAILABLE
—Bachelors
—1-bedrooms
—2-bedrooms
—Swimming pool
—Covered parking
—Cablevision
—Located in spacious well-kept grounds
—Pleasant stroll to downtown
—Choice ocean view

All Rental Enquiries Welcome
Managed by
NORTH WEST TRUST
386-3534

TUDOR ESTATES LTD.
2030 Douglas St.
ST. MARGARETS
1830 Fern St.
This modern apartment building situated at the corner of Fort and Fern offers all of the modern apartment facilities plus heated indoor pool, therapy pool, saunas and rec. room. To view phone or visit the Resident Manager Suite 110, 385-0201 or Assistant Manager, Suite 128, 388-9052.
One bedroom from $136.

CHARTWELL HOUSE
1343 Harrison St.
Phone 388-6930
Situated on Harrison St. between Pandora and Yates this building offers all modern facilities.
1 Bedroom from $125.
Sorry adults only. No pets.

KIRKCALDY APTS.
575 MARIFIELD, OFF GOV'T
Close to Parliament Buildings and PARK. Very quiet setting
2-bedroom from $150
1-bedroom from $130
Working Couple or Semi-Retired Resident Manager, Mr. Batchelder Ste. 210, 388-6355 anytime

---

SWIFTSURE APTS.
540 RITHET STREET
Bachelor from $115
1 block from Dallas Road
Close to Safeway, banks and bus line. Large roomy suites, concrete floors, wall-to-wall carpets, drapes, Cablevision. Free parking.
Resident manager, Suite 208. Phone 384-1004 anytime.
Barrington Enterprises Ltd.
For further information on the above call 384-4128 weekdays 9:00-5:00. Transportation available.

CRAIG HOUSE
885 CRAIGFLOWER ROAD
Two bedroom de luxe from $175
One bedroom de luxe from $135
Bachelor suites, 5 only from $125

LUXURIOUS SPACIOUS
2-door de luxe refrigerators
Wall-to-wall carpets
Olympic view
Bus passes door
Free outdoor parking
2 elevators
RESIDENT MANAGER
386-7147
Ker & Stephenson Limited
385-3411

GRANADA COURT
1233 FAIRFIELD ROAD
2 only two-bedroom suites from $190.
Spacious and luxurious
Controlled entrance.
RESIDENT MANAGER
385-7375
KER & STEPHENSON LIMITED
385-3411

2-BEDROOM APARTMENT ON Linden near Rockland. Catering to ladies of a mature age. Very quiet, cablevision. Phone 384-4675.

CLEAN, QUIET, HONEST GIRL to share unfurnished 2-bedroom apartment, central. Evenings, 386-3814.

HIGH QUADRA. TWO 1-BEDroom suites. Phone 383-1721.

LORD AND LADY SIMCOE
The Simcoes
"Victoria's Prestige Address"
One and two-bedroom
Furnished or unfurnished
Large heated pool in Delightful Garden Setting
Saunas
Soundproofing
Wall-to-wall carpet
Free outdoor parking
Recreation room
Lounge
Cablevision
Controlled entrances
440-450 Simcoe St. 385-3111

SHANGRI-LA
840 CRAIGFLOWER RD.
ESQUIMALT
$212 per month including cablevision and water in these brand new 3-bedroom units which have washer and dryer, fridge and stove included, w-w shag carpeting, 2-pce. bath down and 3-pce. up. Storage rooms, 2 children welcome. Sorry no pets. Call Resident Manager, Suite No. 11 or
BROWN BROS.
ON BLANSHARD
385-8771 Anytime

WATSON MANOR
1000 McCLURE
In a convenient, quiet Fairfield location.
Sunny south-facing one-bedroom suite in a new building. $137
Mature adults only, no pets.
Resident Manager, 386-6457
Diamond Developments Ltd.

WELLINGTON MANOR
1670 FORT ST.
Nice quiet building with all modern conveniences. Close to transportation and shopping. Hardwood floors in all suites.
1-BEDRM. FROM $120
2-BEDRM. FROM $165
BROWN BROS.
ON BLANSHARD
385-8771 ANYTIME

SPRAGUE CENTRE
Head and Esquimalt Rd.
1—2 Br., magnificent ocean and 308 — $195.00
1—2 Br. 1100 sq. ft. Ste. 301 — city view. Over 1100 sq. ft. Ste. $185.00
1—1 Br. Ste. 303 — $135.00
1—1 Br. part sea view. Ste. 302 — $150.00
Elevator to all floors and to covered parking. Heat and cablevision inc. Consideration to children. 388-6474 9 a.m.-5 p.m., Mon.-Fri., or 658-8988 after.

CHRISTIE POINT APTS.
PORTAGE INLET
WATERFRONT
2 bedroom adult only suite—fully carpeted $165.00 scenic views.
Also one 2 bedroom adult only $140
15½ acres landscaped grounds, no through traffic, pool, boat dock, work shop, playgrounds, nursery school.
NO PETS
385-0644 2951 Craigowan Rd.

ENJOY VICTORIA
IN COOL QUIET
DUNSMUIR HOUSE
(Off Esquimalt Rd.)
GARDEN-LIKE SETTING ON THE OCEAN
LARGE PATIOS
Suites Available Now
Congenial Res. Mgr.
831 Dunsmuir Rd. 388-4943

BAYSHORE COURT
912 SELKIRK
NEW WATERFRONT APT.
Luxury Living
Close to downtown
Bachelor from $92
1-bedroom from $130
2-bedroom from $165
386-0517 384-4352 or 385-0611
Abaco Property Management Ltd.

2-BR. Suites
3-BR. Townhouses
Heat, water and cablevision included. Children welcome. Sorry, no pets.
BURNSIDE GARDENS
3622 TILLICUM
384-0034 386-9849

THE HENRY HUDSON
576 SIMCOE ST.
Luxury near Beacon Hill and sea. One top floor 1 bedroom $148. One top floor bachelor $130
SUITABLE PETS ACCEPTED
Phone J. Y. Woods, 386-6446
Slegg Bros. Realty

CAIRN VILLA
Beautiful park-like setting, all modern conveniences. 1 and 2 bedroom suites situated at Lampson and Old Esquimalt Rd. at Highrock. Cairn Park. Mature child welcome. For further information, call Manageress, Mrs. Wood, 383-3239 or 598-2764.

ELMWOOD TERRACE
1399 STANLEY
1 and 2-bedroom suites, adults only, billiard room, wall-to-wall carpeting, controlled entrance, sauna, cablevision, drapes, electric heat. $125 per month. Phone Resident Manager, for our low rents. 384-1780.

COLONY PARK MANOR
1680 Poplar
UNIVERSITY DISTRICT
1 Bedroom suites from $150 to $165
SWIMMING POOL, SAUNA HYDROTHERAPY AND RECREATION ROOM
477-1711

WESTWOOD ARMS
1150 HILDA ST.
One 2-bedroom suite, 3rd. floor, front corner, $155. One 2-bedroom suite, 2nd floor, rear corner, $145. Both newly decorated. Attractive suites in modern building. Fairfield area on quiet street. Laundry and parking included in rent. Resident manager, R. J. Kingsland, phone 384-2597.

OSTERLEY COURT
1520 Richmond, New
Soundproof concrete floors. Controlled entrance. Wall-to-wall carpets, drapes, cablevision, electric heat, parking included.
1-bed. $130, 2-bed. $165, $170.
Res. Man. 386-1767, 477-1062
No Children or Pets

CAMILIN MANOR
Available Aug. 1 — Modern spacious 1-BR suites, conveniently located near shopping and bus, easy walking distance to town. Call Res. Mgr. 385-7147 or Bayshore Realty Limited 388-6424.

$95. QUIET RETIREMENT SUITE in well-kept, close in Fairfield block. Separate L.R. and D.R. Small B.R. avail. Now 384-8124 or 385-2596.
PEMBERTON, HOLMES LTD.

ONE-BEDROOM SUITE. WALL-to-wall carpet, range, fridge, cablevision, free laundry. Viceroy Apartments, 1009 Fairfield. Adults only. $125. 479-4024, 383-1233.

1-BEDROOM SUITE, UTILITIES included. $125. Available immediately for information phone 385-2222 between 8:30 a.m.-5 p.m.

---

1 BEDROOM AND SMALL ROOM, self-contained ground floor. Immediately. 388-7744

---

2 BEDROOMS, WALL-TO-WALL, fridge, stove, drapes, $175. 382-7365 evenings.

LARGE, 1-BEDROOM SUITE. Private entrance. Convenient location. Suit pensioner, $95. 385-2009.

THE CORONA
1-bedroom suites from $115
382-0248.

ELDORADO APTS.
1401 FORT ST.
1-bedroom corner apartment, convenient to town. Quiet well managed. Wall-to-wall carpet throughout, free laundry. Cablevision, heat, September 1st. Adults, no pets. Mrs. French, 385-3061.

VIKTOR APARTMENTS
976 HUMBOLDT STREET
Furnished bachelor suite available September 1st. $115. Call resident caretaker 384-2482.
KER and STEPHENSON LIMITED
385-3411

PARTLY FURNISHED 1-B.R. suite. Oak Bay Border, Priv. entr. $135 per mo. All utilities included. RON BLACK, 384-8001 days or 656-1954 eves.

CLEARVIEW APTS.
1258 Yates, large bachelor suite, $105, including wall bed; one bedroom, $120. Cablevision, laundry. 384-7785 or 386-1961.

COLWOOD-LANGFORD AREA
1 and 2-bedroom de luxe suites, wall-to-wall carpeting throughout. All utilities included. Call 478-2519.

QUIET, RETIREDS, NON-drinkers, Gorge Waters, $100 includes everything. 386-2971.

2-BEDROOM SUITE, $130. JAMES Bay area, adults only. 382-3720.

201 APARTMENTS TO RENT FURNISHED

THE ROYAL SCOT
425 Quebec
This new apartment bldg. offers fully furnished studio suites. Color TV, shag carpets, linens, dishes, indoor pool, whirlpool, sauna, laundry, games room and underground parking. All utilities (except telephone) included. Only a few suites left, so call Mr. and Mrs. G. Arnold, our managers at 385-3543 for an appointment to view.
OCEAN PROP. MANAGEMENT

MAY WE HELP YOU?
Why not make use of our detailed knowledge to find the apartment you really want? We will gladly drive you to see a wide selection of furnished or unfurnished apartments in any
District of Your Choice
No Fee to Tenant
Sterling Rental Agency
206 Kresge Bldg.
1104 Douglas St. at Fort
383-7171
Open 9 a.m.-9 p.m.
Including Saturday

ENJOY WATERFRONT LIVING
Bayshore Court 912 Selkirk Ave.
LOVELY SANDY BEACH
Bachelor from $110.
1 and 2 bedroom suites from $135.
386-0517 384-4352 or 385-0611
Abaco Property Management Ltd.

AVAILABLE NOW
$135—Esquimalt, close in, modern, 3½ rooms, 4-pce. bath, electric fridge and range, plus main furniture, cablevision hookup, heat, hot water, laundry, drapes. No pets. Dickie Agencies, 382-4312 or (Res. Manager 382-6848).

OAK HEIGHTS APARTMENTS
1585 Oak Bay Ave.
Bachelor. Wall-to-wall, cable TV, heat and hot water included. $125. 385-8244.

WITH KITCHEN, FRIDGE, range. Share bathroom. Non-smokers, $90 Starter for a couple, 1413 Fernwood Rd. 383-0724, 383-8828.

UPPER DUPLEX ON FORT, 2 bedrooms, fireplace in living room, everything included, except Hydro and Phone. $150. Available immediately. 592-4281.

ONE 2-ROOM SUITE, THREE 1-room suites, $78. 2122 Cook Street. Electric ranges, oil heat, utilities paid. View after 6:30 p.m., 385-5330.

LARGE LIVING ROOM, DINette, kitchen, in modern block near Queen Victoria Hospital. Cablevision, laundry room. 1-bedroom, $140. Adults. 386-2385.

AVAILABLE SEPTEMBER 1ST in Rockland Craigdarroch area, bachelor suite with view of city, $130. Also smaller bachelor suite, $95. 385-5810.

ONE BEDROOM PARTLY FURnished. Carport. Retired couple, senior citizen, lady preferred. No pets $110. Available immediately 386-2841 516 Trutch.

AVAILABLE SEPT. 1—FURNISHed modern 1-BR ste. Close in. Call Res. Mgr. 384-5680 or Bayshore Realty Ltd. 388-6424.

MODERN STUDIO TYPE UNIT everything supplied. Close in, covered parking. Michelangelo, 1158 Yates, 386-2812, 386-0112.

BACHELOR SUITE, PRIVATE bathroom, quiet lady's only, near Jubilee Hospital, $80 month. 658-8028.

BACHELOR SUITE, JAMES BAY area. Only $55 month. Mature gentleman only. Must have references. 383-2625.

2-BEDROOM SUITE, MAIN floor, close to Gorge hospital, heat and hot water included. Quiet adults only. No pets. $130. 384-7434.

2-ROOM SUITE, $65 PER month. Housekeeping rooms, $50 and $75. Working adults only. 388-9554 after 5.

ESQUIMALT, NEAR NADEN, furnished one-bedroom suite, no pets, 656-1779.

SEPTEMBER FIRST, 3-ROOM suite, quiet adults, 384-8278, 382-9470. 1270 Yates.

WOMAN TO SHARE, COMFORTable home with business lady. Lansdowne area. 592-2781 after 6.

1-BEDROOM ALL UTILITIES, INcluded, $90 monthly, girls only. 479-6938.

3-ROOM SUITE IN PRIVATE home, working couple, non-smoker. 384-5062.

BACHELOR SUITE, QUIET working person, Central Park area, $70. 383-0130.

---

3 ROOM SUITE, BATTERY. Close Beacon Hill. $95. 477-2853, 384-5496.

BACHELOR $92, JAMES BAY, September 1st. 383-8614.

202 APARTMENT FURNITURE TO RENT

Three Rooms from $30 per month
STANDARD FURNITURE
382-5111
Immediate Delivery

RENT OR RENT TO OWN
385-2435
Individual rooms or room groups. TVs and stereos, 24 hr. phone service
MAIS FURNITURE
1821 COOK

RENT A WASHER-SPINNER or Porta Dryer from
BUTLER BROTHERS
1720 Douglas 385-3832
(ACROSS FROM THE BAY)

206 DUPLEXES TO RENT

AVAILABLE AUGUST 15, TWO bedrooms, side by side duplex. W-W, modern equipment. Near Princess Pat Apts. $155 p.m. Call Eleanor Sanderson, 388-4271, 384-9610.
J. H. Whittome and Co. Ltd.

AVAILABE IMMEDIATELY, Langford area, children welcome, $175. 3 bedrooms, 1½ bathrooms, driveways, sidewalks, includes water and cablevision. Phone daytime 478-2641; evenings, Aliken Holdings 478-3791.

AVAILABLE AUGUST 15
2-bedroom suite, hardwood floors, part basement. No children. 1169 Fort Street. $150. Call Cliff Salmond, Gardner Realty Ltd., 385-7721.

FERNWOOD AND HAULTAIN, 3-bedrooms, stove, fridge, heat, water, cable included. Drive-in garage, September 1st. $175. Also one with 2-bedrooms, $150. 385-0203.

TWO BEDROOMS
Full basement — drive-in garage — wired for washer and dryer — walking distance to town.
Call Mr. Devine
City Brokerage 386-3547

NEW 2-BEDROOM SUITE, FIREplace, w-w carpet, close to shopping centres. Langford area. One child. 478-5330 after 6.

$175 — 3-BEDROOM MODERN duplex, area University. September 1st. 479-1479.

UPPER DUPLEX, 1½ BEDrooms, carport. Fernwood Rd. 592-4957.

---

810 LANGHAM COURT
Side-by-side, 2-bedroom, full basement, drive-in garage. Cablevision, $170. Available September 1, 384-2919, 384-0663.

3-BEDROOMS, 1½ BATHS, large lot, Langford, $180-$185 month. Rhynhard Developments Limited, 384-1711 or 478-1983.

LARGE 1-BEDROOM SUITE, completely furnished. All utilities; washer and dryer, shag carpet, $165 per month. 383-4054.

LARGE 2-BEDROOM POST AND beam, fireplace, $170 or $210 all found. Langford area. 478-2662 evenings.

SPACIOUS, 2-BEDROOM LOWER duplex. Electric range, automatic hot water and heat. Full basement with 1 room. All utilities supplied. $125. Rock Bay Ave. 382-4946.

$165—3158A METCHOSIN ROAD. 3-bedrooms, full basement. Includes water, stove and fridge. 478-2537.

GORGE AND ADMIRALS. Older 3 bedrooms up; oil furnace water and cable included. $130. 385-2275.

BOND AND MOSS — COMFORTable 2 Bdrm. unit, 1½ bathrooms cablv. Aug. 16. No children $110. Royal Trust 388-4311.

2-BEDROOM, UPSTAIRS, ALL utilities included. $160. Mayfair area. 385-0068.

SIDE DUPLEX, 1-BEDROOM, baby welcome, no pets, 1639 Oak Bay Avenue, $130, 384-4904.

AVAILABLE NOW, MODERN 3 bedrooms, full basement, fridge, stove, $185. 382-6505 after 4:30 p.m.

210 HOUSES TO RENT UNFURNISHED

CONDOMINIUM FOR RENT
This spectacular waterfront suite is available on lease. Brand new with every conceivable appliance — fully carpeted — patio over 1400 sq. feet, 1½ baths, private laundry. Rented value $350. Special concession to careful tenant. Speak to MR. KIRK at 386-2955. Mayfair Realty.

RENT WITH OPTION. OAKlands district, close to school, 4 bedrooms and den, 8-room home, newly decorated. H.W. oil-o-matic furnace, 2 bathrooms, fridge and range, dryer wired, monthly rent $235. Includes $50 for option. Working adult preferred. 382-4312 anytime.

TULIP STREET
OFF MARIGOLD
2 bedrooms, living room, kitchen, bathroom, own garden, $160. Available immediately.
KER AND STEPHENSON LTD.
385-3411

COLWOOD. IMMEDIATE possession: 2 year, modern 3-bedroom home, 2 baths, rec room. Close to schools. $235 per month. J. A. Henderson Realty Ltd. JACK MOEN, 658-5448 or 385-9741.

2-BEDROOM MODERN HOME, for older couple willing to board owner who has room in basement, rent $125 per month, utilities included. 479-3067 between 5:30-6:30 p.m.

2950 ORILLIA ST.

240 BUSINESS OPPORTUNITIES

VICTORIA'S MOST PROSPEROUS CAFE

Well located and in fine condition this newly equipped family operation grossing upwards of $44,000 annually on a six-day day-time operation only. If it's a solid little business you want, see this first. Generous terms or even a small home trade is possible. Don Robertson, 385-9765 has the details.

ALSO

A great speciality restaurant fully licensed, excellent equipment, enough to handle double its present volume of over $100,000. City location, pleasant decor, must soon sell at this price. Asking $50,000 with generous terms. Contact Don Robertson, 385-9765 for appts. to inspect.
Charman Pacific Realty Ltd.

GROCERY STORE FOR SALE OR rent with living quarters. 382-7532.

TANDEM GRAVEL TRUCK WITH contract. 592-1500 after 6 p.m.

241 BUSINESS OPPORTUNITIES WANTED

WANTED — INVESTOR partner for seafood specialty house and night-club. 658-8494.

WANTED: FOOD DISTRIBUTION business, Vancouver Island area. Victoria Press Box 463.

ACCOUNTANT WILL INVEST for partnership interest in going concern, Victoria Press, Box 484.

244 REVENUE PROPERTY

6-SUITE APT.
FAIRFIELD

5 1-bdrm and 1 bachelor, all in excellent shape. Oil H.W. heat and also gas H.W. for domestic use. Priced to sell now at $53,500. now at $53,500.

11-SUITE APT.
QUADRA and BAY

11 1-bdrm suites, all large, but need redecorating. Well priced on today's market. This building will be perfect for the handyman. Priced for quick sale at $69,000.
388-4271 RICK KINNIS 477-9394
J. H. Whittome and Co. Ltd.

SxS DUPLEX LOCATED IN HIGH FAIRFIELD CUL DE SAC

This spacious SxS built in 1948 has to be seen to be appreciated. Beautifully landscaped and secluded yards on both sides. Large living rooms and dining rooms. Two bedrooms up on one side with room for a third in full basement. One bedroom and large rec. room or bedroom on other side in full basement. Both sides have drive-in garages. View by appt. only. Asking $42,900.
GEORGE FLEMING
386-2111 — 592-3303
MONTREAL TRUST

SIDNEY
310 Rent

The airport area is a GOOD RENTAL area. We offer you this family sized 3 bedroom, 2 bath duplex directly FROM THE BUILDER at the low asking price of $34,000. To view call MR. PLANK, 385-8784 or 478-3866.

HANDYMAN
MONEY MAKER
REDUCED PRICE

Side by side duplex. High POTENTIAL, low price, $21,900. Drive by corner of Cloverdale and Bethune. To view call MR. PLANK, 385-8784 or 478-3866 (M.L.S.) Douglas Realty Ltd.

FAIRFIELD—TRIPLEX

Exceptionally good tudor style three one-bedroom suites plus bachelor suite or extra accommodation for owner in basement. Attractive owner's suite has panelled walls, open beam ceilings, old brick fireplace, etc. All suites have sundeck, full bathrooms and appliances. Large treed lot with off-street parking located in excellent area close to all amenities. Price reduced to $43,900. To view call
ANNA CHANDLER
386-2111 — 384-6939
MONTREAL TRUST

NEW EXCLUSIVE
DUPLEX (up and down)
NEAR QUEEN VICTORIA HOSPITAL—$23,900

Two-1 bedroom suites plus a full basement with some development, showing a return of $245. p.m. in excellent condition on a good size lot. Act now, call:
LARRY M. BROOKS
384-8126 or 478-2018
Anytime
Pemberton Holmes Ltd.

TRI-PLEX
$38,900

Not a conversion, but a well-built revenue property. Each unit has its own furnace, hot water tank, hydro meter. In excellent condition and fully occupied. Vendor leaving, so early possession. $28,000 financing at 9½%. No term available. Get in for as little as $6,000 down. Also have new five plex at $62,500. For further information or viewing, call
384-8126 J. F. COLWELL 592-9828
PEMBERTON HOLMES LTD.

DRIVE BY THIS LIST OR REVENUE PROPERTIES THEN PHONE ME FOR A VIEWING:
1203 YUKON — U and D Duplex, $14,900.
1731 ALBERT — 4 plex, $45,000.
1541 GLADSTONE — Tri-plex, $38,000.
844 DUNSMUIR — U and D Duplex, $25,000.
JOHN F. COLWELL
384-8126 592-9828
PEMBERTON, HOLMES LTD.

CLOSE-IN REVENUE
HAULTAIN STREET

Older well-built structure with 3 1-bedrm. self-contained suites. Full basement, double garage at rear, excellent financing gives handyman opportunity for steady income in convenient area. reduced to $24,000. Open to offers. Appt. only with Wilfred Davis, 383-4271 or 638-5276.
J. H. WHITTOME and CO. LTD.

HAVE TWO FAMILIES?

This is an ideal home for complete privacy if your in-laws or parents or married children live with you. It is a side-by-side duplex with 3 bedrooms on each side — in the Gorge area. It has a super large lot for absolute privacy. The price is $22,950 for each 3-bedroom house. Call now.
385-7761 SCOTT KENDREW 385-6262
D. F. HANLEY

COMMERCIAL BUILDING

Located on 2 lots on busy main artery. Building three years old, leased to good tenants. Can be purchased clear title or on terms. Will show a net return of 11% on an investment of $35,000 plus equity gain. For full details contact Pacific Properties Ltd. 204-1420 Marine Drive, North Vancouver, B.C. Phone 988-6356.

—DUPLEX — JUBILEE, UP AND down — $19,900
—Duplex — plus cabin, rents $260 —$19,500
—Three suites — Vic High. Rents $355 — $25,900
—Three suites and 2 housekeeping rooms, $26,900.
Call LARRY QUAGLIOTTI
479-6609 — 388-6231
Island Pacific Realty

17 SUITES, COOK ST.

New Listing— 8 years young
Try your down payment
Assume low 7% financing
Reasonable Rents—Good Yield
For location and details call:
TED BOWDEN—479-1479
NATIONAL TRUST—386-2961

11% CASH FLOW

26 large deluxe suites, all with seaview, 11 months old, sauna, billiard room, 14x5' Sundecks, excellent soundproofing, nothing compatible in immediate vicinity. Principals only please. 652-3550.

UP AND DOWN DUPLEX IN AN excellent location. Needs painting outside but very nice inside. This is an excellent investment at the asking price of $22,900. Call Bill Sidhu or Dave Taylor at City Trust, 383-4141.

FAIRFIELD

4 self-contained apts. Close to hospital. Asking $35,900. Call LARRY GUAGLIOTTI 386-6231 or 479-6609. Island Pacific Realty Ltd.

BY OWNER

New 41-suite apartment building. For information phone 385-2321 or 592-3444.

FAIRFIELD, SAVE $10,000. Medium-size block showing over 10%. Cash required $60,000. Victoria Press, Box 419.

244 REVENUE PROPERTY

GEORGE DEVLIN
Real Estate Consultant
635 Humboldt St., 385-2725

SIDNEY, 3-SUITE APARTMENT on commercial property, beside Bank of Montreal. Asking $26,500. Terms. 656-4295.

245 REVENUE PROPERTIES WANTED

PURCHASERS WHO WERE TOO late for our last listing are waiting for 4 to 10 suite apartments with reasonable return. R. J. FITZSIMMONS or D. B. TAYLOR 386-3231, Block Bros. Realty.

Wanted Revenue in Greater Victoria area. $20,000 - $80,000. Must have good rents. Call LARRY QUAGLIOTTI 388-6231 Island Pacific Realty.

247 COMMERCIAL OR INDUSTRIAL PROPERTIES

INVESTMENT OPPORTUNITY
$59,000

Light industrial zoned property approx. 23,000 sq. ft. between Douglas and Burnside. Frontage two street and trackage adjoining. Older 2 floor barn on property. Excellent location offered at $59,000 with terms. More details.
386-2111 BILL TYSON 477-4437
MONTREAL TRUST

GENERAL COMMERCIAL
LANGFORD AREA

83x160 lot 243 front	$14,500
111x167 lot 278 front	$15,000
83x160 lot 83 front	$12,500
85x160 lot 85 front	$13,000

REX HUGHES AGENCIES LTD., 478-1729
REX W. HUGHES, 478-5211

WAREHOUSE AND OFFICE FOR SALE OR LEASE

IN PRIME AREA JUST OFF DOUGLAS ST. 3 SIZES AND DESIGNS TO CHOOSE FROM.
384-8126 R. I. MURPHY 479-8089
Pemberton, Holmes Ltd.

COMMERCIAL LOT, 160'X200'. Water and sewer. Ready for development. Island Highway, Parksville. Heinrich and Development and Investments Ltd., 4126 Station "A", Victoria, B.C.

BUY
SELL
TRADE
Through
CLASSIFIED

250 HOUSES FOR SALE

—A—
—B— —C—
at
at
FORT at BROAD
at
at
at
at
at
at
384-9335
A. Bernard & Co. Ltd.

FERNWOOD — BAY
PRICE REDUCTION

Three-year-old stucco bungalow within walking distance of town. Close to schools, transportation and shopping. Exceptionally well constructed and featuring three good sized bedrooms, lovely living room, with featured wall — good sized dining room — top quality carpeting throughout. Lower level has rec. room with fireplace, additional bedroom and bathroom. EASILY ADAPTABLE TO IN-LAW OR REVENUE SUITE. This is an exceptionally fine home. Price reduced for quick sale to
$34,700
Wil Wilson, 384-9335, 477-4328 Res.

SELKIRK WATERS

Immaculate home located on quiet street, with views of Selkirk waters. Handy to schools, bus and shopping. This is a well constructed home with many outstanding features.
—3 bedrooms.
—Large living room with fireplace.
—Family-size dining room.
—Bright kitchen with dishwasher.
—Large rec. room.
—Top quality carpeting throughout.
—Hot water heating.
All of this and many more outstanding features. Open to offers of asking price of
$32,900
Wil Wilson, 384-9335

WATERFRONT
10 MILE POINT
(16x32 HEATED POOL)

This immaculate 4 bedroom EXECUTIVE HOME on treed waterfront lot, offers a SUPERLATIVE unobstructed VIEW OVER Cadboro Bay.

An ideal two level family home featuring a large bright entrance hall — two bedrooms on main level — 4-pc bath. Spacious and bright living room — guest sized dining room.

Unique spiral staircase from entrance leads to lower level which consists of 22x16 rec. room with fireplace — 2 bedrooms — and 3-pce. bath. Separate laundry room — workshop area. All of this plus 16x32 heated swimming pool — spacious sun deck and easily cared for lot.

This is an outstanding home offering fantantic views plus seclusion.
$58,500
Wil Wilson, 384-9335, 477-4328 Res.
Mr. C. Belcher 384-9335, 382-2848.

NEW EXCLUSIVE LISTING

For wise buyer, 3-bedroom home, apartment zoned corner on Pandora at Camosun. Presently rented at $210. Buy and develop or hold. Good value at $21,500.
Mrs. O. Zachary, 592-2265
P. G. Jackson Ltd., 388-9102.

IMMEDIATE POSSESSION

6-year ranch style, 3-bedroom, full basement, 2-pce., 3-pce. and 4-pce. baths. Wall-to-wall, shake roof, intercom and much more. 1324 sq. ft. Only $39,500. "Army" Armstrong, 388-4271, Res. 479-2855.
J. H. Whittome and Co. Ltd.

THREE RENTALS TOTAL $260. 24 yrs. old, has shake roof, cove ceilings, plaster throughout, automatic oil heat. Needs paint and mower work. Excellent construction, good lot. Asking $19,900 try your terms. BEN GREIG 388-6231 or 658-8845 Island Pacific Realty.

NEAR JUBILEE

Cosy 2-bedroom, no basement with large fenced yard, oil heat and hot water, good fireplace, ideal starter or retirement home From $500 down, $147 per month P.I. J. A. Woodward and Company Ltd. 382-6521.

OWNER TRANSFERRED

Principals only. Charming 2 bedroom Tudor house surrounded with rose gardens, bordering on Oak Bay Golf Course. $29,900 firm. Drive by 865 Newport. Phone Vancouver 266-7240 collect.

HOUSE FOR SALE BY OWNER, large lot, fruit trees, good garden, quiet residential area, living room with fireplace, large kitchen, 2 bedrooms up, 1 down, rec room partly finished. Asking $24,900. Victoria Press, Box 508.

CEDAR HILL
1516 EARLSTON AVENUE

By owner, 2-bedroom, living room with fireplace, large kitchen, full basement, large fenced lot, $25,600, 477-8994.

SECLUSION

View Royal, 3 bedroom post and beam. Priced to sell, $35,500. No agents. Owner, 478-2451, 384-4234.

BY OWNER. LARGE FAMILY home in excellent condition. Jubilee Hospital area. Available immediately with low down payment. Total price, $19,800. 478-3143.

BY OWNER

Immaculate 1,500 sq. ft. of living space, plus one-bedroom suite, in South Oak Bay. 592-2043.

6 BEDROOM, WALL-TO-WALL throughout, electric heating, nice location near Woolco, private, 479-1026, 592-2762.

PRIVATE, OFF OAK BAY AVENUE, 3-bedroom, dining, living, fireplace, full basement, oil heat. $19,400. 382-7647.

PRIVATE SALE, JUBILEE area. 2-bedroom, no-basement home, separate garage, large lot, $18,500. Gerry, 592-0942, evenings.

$16,950. RETIREMENT SPECIAL, spacious, suit couple, high Quadra, terms if required. 479-4385.

BY BUILDER, NEW 3-BEDROOM home, facing park, 850 Daffodil, $29,850. Evenings 477-3623.

250 HOUSES FOR SALE

WWW WWW
WWW WWW
WWW WW WWW
WWW WW WWW
WWW WWW
WHITTOME'S
W W W W W W W W W
"DOWNTOWN BRANCH"
706 FORT ST. 388-4271
W W W W W W W W W

OPEN HOUSE
OAK BAY, 1:30-4:30
960 FALKLAND ST.

Swimming Pool — 3 bedrms., 2 4-pc. bathrms. — lg. living rm., w-w carpet and fireplace — garden has COMPLETE seclusion. View this home before you buy — Many extras — You won't believe the part you can't see. Don't just drive by — COME IN!
388-4271 E. and L. Ziegler 592-1768

HIDDEN VALUE
2 BEDROOMS

Good starter home that can be purchased with a low, low down payment. A sharp looking remodelled home with 1400 sq. ft. Sewing room, part basement. Offers invited on $21,500.
SHIRLEY WILDE
388-4271 478-2459

LANGFORD, $24,700

Family home with carpets throughout. 3 bedrms. on main floor and one in basement. Step-saving kitchen with built-in snack table. Landscaped grounds on corner lot. Close to schools.
SHIRLEY WILDE
388-4271 478-2459

BEAUTIFUL ESTATE
1295 UNION — $46,900
PARKLIKE GROUNDS
2½ MILE CIRCLE
HUGE SUBDIVIDABLE LOT

It would cost you alone $45,000 to build this house again. True, it is older, but so immaculate. It has charm, character and peacefulness. You look over a parklike setting to the hills and sunsets. Main floor is comprised of large master bedroom, beautiful den or second bedroom, both with w-w carpets. Kitchen is a housewife's dream with new stove and dishwasher included. Huge living room. Formal dining room has views. Upstairs has second bathroom plus two good-sized bedrooms. Full basement with utility area, OOM hot water heating. It is too beautiful to describe. This won't last as builders want it for spare lot. So hurry and retain this prestige property. You won't be disappointed. Easy financing.
388-4271 F. WILLS 388-4271

FAIRFIELD
BY THE SEA
16,200 SQ. FT. LOT—$30,900
PARKLIKE GROUNDS

Very large, very spotless old home with three large bedrooms on main floor two of which share 2-piece en suite bathroom. 14'x15' living room and 14'x15' dining room, each have a fireplace. The kitchen is really a 14'x17' dining and family area plus pantry kitchen. Lovely sundeck off kitchen. Upstairs is the neatest cleanest bedroom, living room, 3-piece bathroom and kitchenette area. Owner's parents used to live up there. Full basement with 14'x17' "rec" room with w-w carpet and panelling. This is ideal for large family. Trade in your "too small", house on this.
388-4271 F. WILLS 388-4271

COUNTRY LIVING
AT ITS BEST

Do you love the country, the woods, sunshine, a mountain view? Is quiet and seclusion a must? Are you intrigued by natural cedar never needing paint; by great cutstone fireplaces, high ceilings with sturdy beams; by a huge tree-top level sundeck? Then THIS IS YOUR HOME! Just 2½ years old, custom built with SUPER KITCHEN overflowing with cupboards and modern equipment. 3 fireplaces, 3 baths, 3 or more bedrooms and still room for the hobbies so important for country living. Clematis climb the doorway and up the nearby arbutus trees, beautiful shrubs are already established and mingle with natural growth on the over an acre property. You came to B.C. for this. Cannot be replaced today at its price of $59,950. To view call:
ELEANOR SANDERSON
384-9610, 388-4271
JOHN BISHOP
656-2308, 479-1667

700 VIOLET — $21,900
3 BDR — 66'x132' LOT
TRY $1,500 DOWN

If you can qualify for B.C. second mortgage you can buy this for only $1500 down. House looks small, but there is cute kitchen, living room with fireplace, two bedrooms and bathroom on main floor. In basement is lovely bar and lounge, 3rd bedroom, plus furnace and utility room . Big garage for car and boat self-up. Easily expanded house on sewer. This won't last. Existing $16,000 mortgage can be assumed or try refinancing to new $18,000 first mortgage.
388-4271 F. WILLS 388-4271

ESTATE SALE
CHARACTER HOME
MUST BE SOLD

This lovely home built in 1905 has character in every room. Look at these features: Upstairs there are three bdrooms and a vanity bathroom. The main floor has a modern kitchen, large formal dining room, two fireplaces, excellent living room and den. There is good wiring and heating system. The lot 71x140 would make a good holding property as it is zoned for apartments. Terms available on price of $24,900.
477-9394 RICK KINNIS 388-4271

GORDON HEAD
COUNTRY SETTING
$23,700

This lovely home completely renovated has two bedrooms and den on main floor. Large formal dining room, electric kitchen and also basement area. Phone for further details.
477-9394 RICK KINNIS 388-4271

STARTER OR
RETIREMENT — $21,900

Living room with wall-to-wall carpet. Central hall, 2 bedrooms, 4-pc. bathroom, full basement, separate garage. Nicely landscaped lot in the Oaklands area.
JOE MANTON
382-5211 388-4271

ARBUTUS, $49,900

Near new family home, 3 bedrooms and 2 full bathrooms on the main floor. Wall-to-wall carpet throughout, 4th bedroom and 3rd bathroom on fully developed ground level. Panelled games room, rec. room with raised hearth fireplace. Large sundeck, double carport, fenced yard.
JOE MANTON
388-4271 382-5211

SWAN LAKE
$20,500

Off street parking for Cars, Boat and Trailer. On the main floor, living room with fireplace, bedroom and bathroom, convenient kitchen plus large family room with sliding glass doors to sundeck. 2 sleeping rooms upstairs. Drive-in garage plus rec. room in basement.
JOE MANTON
388-4271 382-5211

MT. VIEW
3 BDRMS., IMMACULATE

This lovely home, close to everything is in choice condition. There are three bdrms. on the main floor, large living room, separate dining room and a bright cheerful kitchen with citation cabinets. The basement has a fourth bedroom, rec. room, good workshop area and drive-in garage. Priced to sell quickly at $31,900. Good terms available.
388-4271 RICK KINNIS 477-9394

J. H. Whittome and Co. Ltd.

CHARMING, SPACIOUS, OLD Fairfield home, over 2,500 sq. ft., beamed, panelling, lovely stained glass windows, near bus and shopping with a beautiful seaview. For immediate sale by owner, $29,900. 477-2295.

250 HOUSES FOR SALE

BROWN BROS. ON BLANSHARD
385-8771 ANYTIME

1099 STOBA LANE
ELEGANT HOME
CHARMING SETTING
PRACTICAL LOCATION

Large, appealing kitchen with family room and fireplace; gracious dining room, beautifully designed living room with complete wall raised hearth stone fireplace; wall-to-wall shag, three bedrooms, cosy den, spacious bathroom on main floor; family room in basement; patios, fish pond, 2-car garage on generously treed, large, high lot. $44,500. Exclusive with CEC PEARCE or JOE RICKARD, 385-8771, anytime.

5246 PARKER AVE.
CORDOVA BAY

Quality white stucco home designed for family living. Large living room, fireplace, separate dining room. Spacious family kitchen. 4 large bedrooms. 2 Bathrooms. Rumpus room with bar. Large lot — ample parking — patios — ½ block to sandy beach. $34,500.
Call CEC PEARCE, 385-8771 anytime.

$17,500

Here is a fine ideal home for the retired couple — Living-room with open fireplace modern cabinet kitchen wired for range two good size bedrooms, basement: Oil hot air heating (Package unit) Asking $17,500 Doug Lawson 385-8771 anytime.

151 MICHIGAN ST.

Dandy neat 2 Bedroom bungalow — Payments only $97 monthly on existing mortgage at 7 per cent. Full price $17,000. Phone FRANK BUTLER to view, 592-1315.

OPEN FOR INSPECTION
4582 SEAWOOD TERRACE
(Off Ferndale at Tyndall)
NEW CUSTOM-BUILT HOMES
EVERY WED., THURS.
7-9 P.M.
EVERY WED., SAT.
1:30-4:30 P.M.

3 homes to view. Why not trade up? CALL BROWN BROS. AGENCIES ON BLANSHARD at 385-8771 (anytime)

X
XXX
XX XX
XX XX
XX XX
XX Royal XX
XX Trust XX
XX Company XX
XX XX
XXXXXXXXXXXXXXXXX
REAL ESTATE SALES DEPT.
NOW LOCATED AT
3400 DOUGLAS ST.
384-8001

"DRIVE BYS"
1346 MERRITT $20,900.

Reduced to sell with low down payment just about the best renovated home in the city. Don't believe us, you must see inside, vacant possession.

3825 TILLICUM RD. $24,500

Just listed and open to offers. 1100 sq. ft. 3 BRs, full bsmt, freshly painted, fenced back yard.

2359 McNEIL $29,900

An Oak Bay charmer — 2 BRs with 3rd down. Immaculate throughout. View by appointment only. For further information or to view anytime Call JOYCE MILLER or BARBARA HUNT 384-8001.

NEW LISTING
2154 WINDSOR RD.
SOUTH OA KBAY
$37,500

You must see this modernized home with Old World Charm, 4 bedrooms, Living room with stone fireplace, beamed dining room, den with brick fireplace. 2 bathrooms, large kitchen with eating area. Wall-to-wall in halls and bedrooms. Full high basement. Close to Windsor Park, the Village, shopping and schools. An easy care garden with a lane at the rear. This well preserved older home is a good example of yesterday's atmosphere with today's convenience. To view call JOHN MORRY 384-8001 or Res. 592-9770.

A. E. LePAGE
BOULTBEE
SWEET
LTD.
Realtor
Hillside Shopping Centre
386-1341

PRICE REDUCTION
OWNER VERY ANXIOUS

PRESENT OWNER has bought mini farm and has reduced his home by $2,000. This 4-bedroom Colwood home built in 1958 features large kitchen. Full basement, finished rec. room with bar and fridge. Lovely large lot with many trees. Close to schools. Quick possession. New price $27,900.
B. Johnson W. Michaels
386-1341

CLOSE TO TOWN

Two bedrooms plus one in the basement. House is 20 years old and in first class condition. Separate dining room, heatilator fireplace, sun porch and private back yard, ideal as a retirement or starter home. Close to bus and store. Asking $26,500.
MR. SIMONS, 386-1341

FOR COAST-TO-COAST REAL ESTATE SERVICE
CALL 386-1341

NATIONAL TRUST CO. LTD.

2 LOCATIONS TO SERVE YOU

HILLSIDE SHOPPING CENTRE

TRY $2,000 DOWN
956 BURNSIDE WEST
QUICK POSSESSION

Drive-By this daady stucco 2 bedroom starter with 3rd. bedroom in basement — On secluded lot near public and catholic schools — On bus — Clear title — But try C.M.H.C. financing with B.C. Second.
PRICE $22,900
TED BOWDEN 479-1479

DOWNTOWN
1280 DOUGLAS
388-5451

GARDNER REALTY LTD.,
899 FORT STREET,
385-7721

CITY
2552 EMPIRE ST.

Dandy 4 room bungalow. Just right for the retired couple or newlyweds. In very good condition. consists of living room, kitchen, 2 bedrooms and utility room. Drive by but do not disturb the owner. Terms arranged. Full price $17,900.
385-7721 HAROLD WARE 598-4358

GARDEN PARADISE
370 WALTER AVE.

Spotless 2 bedroom home. Full basement with drive-in garage. Close to everything. 7% mortgage can be assumed. $22,900. Drive by but do not disturb the owners. Call HAROLD WARE
385-7721 598-4358

$12,800 FULL PRICE

Large family home, new kitchen, wired for electric stove. Newly decorated inside and out. 1283 Denman. Phone owner, 479-2209.

250 HOUSES FOR SALE

WALL AND REDEKOP
REALTY LTD.
1820 Blanshard St.
386-8321

$14,900
PAINTER SPECIAL

A little paint — low down payment easy financing will buy you this 3 bedroom city home — call
JEANNINE KOSSACK
386-8321 383-7207

$21,900
CHILDREN STARTING SCHOOL

4 Beds — 1½ baths, large living room with fireplace — formal dining room plus extra room, in basement — easy care lot in Fairfield.
JEANNINE KOSSACK
386-8321 383-7207

3.25 ACRES
BEAUTIFUL
SHAWNIGAN LAKE
WITH TERMS AVAILABLE

Located approximately ½ mile south of the Boys' School on the East Road. There is road access to the lakefront. Gently sloping and treed.
G. H. STEVENSON
386-8321 385-1139
Wall and Redekop Realty Ltd.
1820 Blanshard St.

$27,000
CLOSE TO UVic

In the new proposed beautification area .4 acre lot—3 beds—to view call.
JEANNINE KOSSACK
386-8321 383-7207

1½ ACRES
INDUSTRIALLY ZONED
WITH TRACKAGE

Ideally situated in the Esquimalt industrial complex. Located on Devonshire Road, this site permits easy trucking access to all parts of Greater Victoria. Only $2.00 per square foot! Terms available.
G. H. STEVENSON
386-8321 385-1139
Wall and Redekop Realty Ltd.
1820 Blanshard St.

$30,750
2 BATHS, 2 FPs

First time offered by original owner — large 42x12 Rec Room, 4 beds —unique Sundeck — to view call:
JEANNINE KOSSACK
386-8321 383-7207

$36,900

Beautifully appointed interior — 5 beds — in a most sought after area By appointment only.
JEANNINE KOSSACK
386-8321 383-7207

TRADE

equity in mobile home for a small cottage anywhere.
JEANNINE KOSSACK
386-8321 383-7207

XXXXXXXXXXXXXX
X X
X W. J. LINDSAY LTD. X
X X
X Royal Oak Centre X
X 479-7111 658-5040 X
X X
XXXXXXXXXXXXXX

CLOSE TO TOWN
NO MORTGAGE
TO ARRANGE

WITH $2,000 DOWN OWNER WILL CARRY BALANCE AT 9½% PAYMENT OF $156.44 PER MONTH. FULL PRICE $19,000. THIS 2-BEDROOM HOME, BUILT IN 1948, HAS A FULL BASEMENT AND LARGE FAMILY KITCHEN. NEEDS SOME PAINT BUT PRICED RIGHT. PHONE MR. FRAN NEILL 479-7111 OR 479-3946.

BETTER THAN NEW
DUPLEX ZONED
4 BDRMS—$29,500

Close to Jubilee Hospital and Oak Bay Border — completely rebuilt by a master builder. California Stucco with a large sundeck. Very modern and well designed for further development. To view please call
LEILA RYAN
384-3355 ANYTIME

GORDON HEAD — $31,800
GUEST COTTAGE

On a beautifully treed large lot (.42 of an acre). A home of semi-tudor design, spacious and attractive. Located close to all amenities. Owner will help with financing if necessary. Try your down payment by calling
LEILA RYAN
384-3355 ANYTIME

$17,900 — CLOSE IN
2 BEDROOM — BASEMENT

On a quiet st. only 2 blocks to Town and Country Shopping centre. Remodelled, redecorated inside with almost-new roof, furnace and wiring. Fenced lot on sewer. Good starter or retirement but $1000 cash needed to finance.
G. E. RYAN 384-3355

WESTERN HOMES LTD.
817 FORT ST.

OPEN HOUSE
6:30 TO 7 P.M.
1120 LOENHOLM

Open every evening. New, 3 bedrooms, in a semi-rural setting of trees but yet close to all facilities. Gracous living room and dining room, double plumbing, full high basement. Words cannot do justice to this perfect home. Be sure to see this one at the realistic price of $29,900. L. Skinner, 388-9841.

$18,900
OAKLANDS
2 BEDROOMS

A very pleasant no-step bungalow on a lovely lot in a convenient area. Living rm. with fireplace, W-W carpet, large kitchen. Really a nice home.

DON'T DELAY CALL TODAY

JACK DAVIS 382-2157 (24 HRS.)

$29,500
COMPLETELY REMODELLED

Old style home in the QUADRA CRYSTAL POOL AREA. English ash cupboards, stained glass windows, two ornate oak and mosaic fireplaces, inlaid H.W. floors, den with built in bar, 3 B.R., 2 bathrooms, plus workshop etc. etc. The price has been slashed to sell. Let me show you inside Harry Wright 382-2157 (anytime).
P.S. VENDOR WILL CONSIDER TRADE OF EQUITIES FOR TRIPLEX.

S.S.C.

SWINERTON,
STEWART CLARK LTD.
1318 BLANSHARD ST.
385-2481

ESQUIMALT
ESTATE SALE

4-bedrm. semi bungalow, no basement. Oil heat. Large lot. Low down payment, possibly. Possession 1st Sept. $13,000. Please call Mr. Custance, 385-2481.

MODERN 2-BEDROOM HOME with in-law suite, wall-to-wall carpets, large bright kitchen, Marigold district. $21,700. 479-1337.

250 HOUSES FOR SALE

WWW WWW
WWW WWW
WWW WW WWW
WWW WW WWW
WWW WWW
WHITTOME'S
W W W W W W W W W
"ROYAL OAK BRANCH"
4520 West Saanich Rd., 479-1667
W W W W W W W W W

SECLUDED ¾ ACRE
SEA VIEW HOME

A short winding drive leads you to this custom built 5 bedroom home surrounded by ornamental and native trees and shrubs. Ultra modern dream kitchen with hand finished cabinets, with open, informal dining room, floor to ceiling fireplace opening on 2 sides to the L.R. and D.R. There is a utility room off the kitchen, full basement with family rm. Just listed in View Royal area for $35,500. Call
Ted Chartres 479-1667, res. 385-5508

DELIGHTFUL RANCH
BUNGALOW
1.50 ACRES OF LAND
DELIGHTFUL VIEWS.
PRICE $42,000.00

One of the finest properties on Lakeview. Ideal for future subdivision. Wonderful growing land with high views. The five room bungalow has a large living room, in-line dining room, both taking full advantage of the wonderful views. Electric cabinet kitchen. Two twin sized bedrooms, four piece bath. Attached garage. Full high basement, finished extra room. Stucco exterior. Shake roof. Well landscaped, many fine shrubs. This quality property must be sold. Owner will consider terms. Full price $42,000.00. Dial Cliff Stretch 479-1667 or 592-3969.

J. H. Whittome and Co. Ltd.

NEWSTEAD
REALTY
JUNCTION CENTRE
1637 FORT STREET 382-8117

ENJOY LIVING

Relax in the shade of mature fruit trees, let your children romp on the well kept lawns, all fenced. The sparkling clean home is of three bedrooms, living room with fireplace, modern kitchen with spacious eating area, good storage for gardening tools, plus a full basement with drive-in garage. $22,900. Call to view and offers are welcome with low down payment, good financing available.
BEN PARENT
382-8117 or 382-5219
NEWSTEAD REALTY LTD.

UP and DOWN DUPLEX
$23,400 — $23,400

Large Corner lot that could be valuable in near future, spacious main floor suite, electric range and fridge, rents $165 plus the full basement that has 3 more bedrooms. Upstairs suite has 2 bedrooms, living room and spacious kitchen, rent $120. With a low down payment there is good financing available. Be quick to view with:
BEN PARENT
382-8117 or 382-5219
NEWSTEAD REALTY LTD.

"Complete Real Estate Service Across Canada"
MONTRUST REAL
1057 FORT 386-2111
Sidney — 656-3924

"OAK BAY EXECUTIVE"

Large family home, 17 yr. old and well maintained by one owner since new. 1500 sq. ft. main floor comprises living room, guest-size dining family kitchen with eating area and FOUR LARGE BEDROOMS AND TWO 4 PCE. BATHROOMS plus ample closet space. Developed basement with rec. room and 2 pc. bath. Large 50x158 lot in lawns and shrubs with ample room for swimming pool! This excellent family home convenient all schools, Uvic., and Racquet Club is only available due to transfer of owner. List price of $39,000 is below replacement cost and is confirmed by independent professional appraisal. For view or by appt. with
BILL TYSON
386-2111 477-4437

$ $ $ $ $ $ $ $ $ $ $ $ $ $ $ $ $ $
$ $
$ DOUGLAS REALTY LTD. $
$ Phone 385-8784 $
$ $
$ $ $ $ $ $ $ $ $ $ $ $ $ $ $ $ $

OPEN HOUSE
MON. THRU SAT.
ALL DAY
AND EVENING

BRETHOUR PARK WAY

IMMEDIATE POSSESSION ON 5 LOVELY FAMILY HOMES. LITTLE DOWN, LOW PRICES ($23,900 START). MORTGAGES AND UTILITIES ON AND PAID FOR. GUARANTEED A YEAR AND SELLING FAST SO DRIVE OUT TODAY, NORTH ON PAT BAY HWY., LEFT ON McTAVISH AND RIGHT ON CANORA. FOLLOW TO BIG YELLOW SIGN. MR. PLANK, 385-8784.

BBBBB CCCC LL
BBBBBB CCCCCC LL
BB BB CC CC LL
BB BB CC LL
BBBBB CC LL
BB BB CC LL
BB BB CC CC LL
BBBBBB CCCCCC LLLLLL
BBBBB CCCC LLLLLL
B.C. LAND and INSURANCE
Serving B.C. Since 1863
922 Government St. 388-5555

BEAUTIFUL SEA VIEW OF CADBORO BAY AND ISLANDS, ADJOINING UPLANDS.

Outstanding private garden with large spring fed pool and stream. Close to university, elementary school, shopping, transportation. This is a better than average property consisting of two bedrooms, plus panelled den, large living and dining room with fireplace. Large sundeck overlooking garden and Cadboro Bay.
Through hall plan, master bedroom has two-piece bathroom ensuite. New high grade wall-to-wall carpeting throughout this home, over hardwood floors. Full cement basement. Automatic oil heating. Separate oil fired domestic hot water furnace.
Another hard to find B.C. Land Exclusive, priced to sell at $46,500. For appointments to view please call Mr. Lovitt at:
Office: 388-5555
Res: 477-4162

COUNTRY BUNGALOW, BY owner, 2-bedroom, living room with fireplace, garage, fenced large lot, $16,900. No agents. 382-3411.

250 HOUSES FOR SALE

N P
O R
R I
Y & C
B E
ASSOCIATES LTD.
1314 Quadra St. 385-2458

1516 WINCHESTER

(Cedar Hill Road to Parkside—follow Parkside to Winchester)
3 bedrooms, full basement, living room features panelled wall and raised fireplace, separate dining room, kitchen with handcrafted Teak cabinets, balcony, basement, roughed-in rumpus room, and garage. Fully carpeted, special lighting, some trees. N.H.A. 8¾% mortgage $23,700. Full price $29,500.
B. PRICE 385-2458 anytime.

VLA

Almost in town—2 min. to Woolco. Newish 1600 square ft. full base bungalow. Large R| rumpus room, den with fireplace, 4 bedrooms, 3 sets plumbing, 2 sundecks, etc. $33,900. Der Garside 385-2458.

HHHHH HHHHH HH HH
HHHHHH HHHHH HH HH
HH HH HH HH HH
HH HH HH HH HH
HH HH HHHHH HHHHHH
HH HH HHHH HHHHHH
HH HH HH HH HH
HHHHHH HH HH HH
HHHHH HH HH HH
D. F. Hanley Agencies Ltd.
Shakespeare St. Office
3021 Shakespeare St.
388-4294

CAMOSUN COLLEGE
IS NOT FOR SALE!

But this beautiful long and low "Rancher" IS and it's not far away. If it's spaciousness you desire then this one's for you! Situated on a double lot (actually 2 lots) this immaculate home has accommodation to spare and then some. Three bedrooms, extra spacious light and bright living and dining rooms! Two full bathrooms. Three step entrance plus full basement, it's a brand new listing and priced to sell at $29,500 so act quickly.
FRED CAMPBELL 388-4294

BY OWNER

Choice area on Richmond — South of Oak Bay Avenue. This older character home needs wall to wall and panelling upstairs, but is basically in sound condition and is a lovely home for a family. Full cement basement with room roughed-in down, modern oil furnace, modern oil HW HEATER, 2 full baths (one old and one modern), 3-4 bedrooms upstairs. Entrance hall, living room with FP, large dining room with FP, and built-in buffet, nice den, modern kitchen with built-in stove and oven and utility washer-dryer area off. Selling at a most realistic price of $25,900 with excellent financing available. To view call 598-1818.

HOUSE PLUS REVENUE

PURCHASE THIS OLDER, BUT WELL MAINTAINED TWO-BEDROOM HOME AND LET THE POTENTIAL INCOME FROM THE BASEMENT SUITE HELP PAY THE MORTGAGE. VALUABLE DUPLEX PROPERTY ON LAMPSON ST. ESQUIMALT. NICELY LANDSCAPED.

JIM BROWNLEE 385-2481
SWINERTON, STEWART CLARK, LTD.

CORDOVA HEIGHTS
4 Bedrooms

This fabulous seaview can't be lost, the quiet cul-de-sac can't be beaten. Living room, dining room, kitchen-family rm. all with big windows to the view. An enormous sundeck, 4 lovely bedrooms, 2 big bathrooms, a large rec. room with fireplace also, and quality drapes throughout plus quality wall-to-wall carpet. Hardwood in 3 bedrms. Room for a billiard room in the

250 HOUSES FOR SALE

PEMBERTON HOLMES
1002 GOV'T 384-8126
"SINCE 1887"

2636 CEDAR HILL RD.
WILL BE
OPEN FOR INSPECTION
WEDNESDAY, AUGUST 9,
1:30-4:30 p.m.
If you need more space for your growing family come and see this good but inexpensive 3-4 bedroom home. Immediate possession. Only $19,750.
384-8126 MR. GREENE 385-0795

OPEN FOR INSPECTION
1:30-4:30 SAT.
578 TENA PLACE
(off Cedarcrest in Colwood)
THIS MAGNIFICENT HOME HAS EVERYTHING FOR THE YOUNG FAMILY
—80x140 fully landscaped lot
—Large sundeck over carport
—3 bedrooms plus ensuite
—Large kitchen
—Floor to ceiling stone fireplace
—Plus MUCH MORE
For prior viewing please call
LARRY M. BROOKS
384-8126 478-2918

OPEN HOUSE
SAT. 1:30 TO 4:30
1460 BROOKE ST.
An excellent retirement or starter home in Fairfield. Two bedrooms, beautifully landscaped secluded yard. High clean, bright basement. Priced at $21,900.
384-8126 JIM WEST 382-1145

VICTORIA WEST
LARGE 2 BDRM.
$15,900
This fine 1300 sq. ft. home has been nicely renovated inside. An ideal starter — TRY YOUR DOWN PAYMENT. For further information call
LARRY M. BROOKS
384-8126 478-2918

NEW HOME
4020 WISETON
$80,500
You should see inside this well constructed home. Three bedrooms with ensuite plumbing, quality carpets throughout. 1240 sq. ft. with full basement, 2 fireplaces room for 2 more bedrooms down and roughed in for 3rd. bathroom. This is a real must on your tour.
384-8126 JIM WEST 382-1145

A HOME OF DISTINCTION
For the discriminating home seeker
1214 OLD ESQUIMALT RD.
offers charm, dignity and space. Basically 3 bedrooms but with ample room for more in the high ground level basement. The huge living dining room combination overlooks the lovely formal garden which provides a beautiful setting for the unusual Mediterranean Design of the dwelling.
THIS PROPERTY MUST BE SOLD TO SETTLE AN ESTATE. Immediate possession if reauired. Offered at $45,000
384-8126 MR. GREENE 385-0795

TATTERSAL AREA
2 BEDROOMS
$18,900
A good price for this home with new wiring and plumbing in a desirable area. 2 bedrooms, basement with lots of storage. Drive by 986 Tattersal and then call
384-8126 JIM WEST 382-1145

MUST BE SOLD
3 BR., SPLIT LEVEL
SIDNEY
This beautiful home is only 1 year old and features the best of construction, en suite plumbing, quality carpets and much more. Vendor will consider ALL OFFERS ON ASKING PRICE of only $25,900. Please call
LARRY M. BROOKS
384-8126 478-2918

HIGH QUADRA
REAL VALUE
Well constructed 2 bedroom, no basement home only 14 years old. 1,000 sq. ft. of comfortable living plus attached garage. A trouble free home at a reasonable price. Asking $23,600. For further information and appointments to view please call
384-8126 TED PARTRIDGE 592-3451

IT'S BIG!
IT'S BEAUTIFUL!
IT'S A BUY'!
3,000 sq. ft. of luxurious living space, completely and professionally finished from floor to roof. 4 bedrooms, 3 full bathrooms. LARGE recreation and living rooms both with floor to ceiling fireplaces. Tastefully decorated throughout and of UNIQUE design. This beautiful home has a pleasant treed setting with a partial sea view and offers room for several cars or boat and trailer at the rear of the property. Cannot be duplicated at several thousand dollars more than this down to earth price of
$52,000
Near to UVic and on the busline. For full information just call
384-8126 MR. GREENE 385-0795

$19,900
Large home with revenue as well as good accommodation for owner. Full high basement and close to shopping, transportation and schools. Presently providing $200 Revenue not including the owners accommodation. For further information call
384-8126 JACK COLWELL 592-9828

TERRIFIC
FAMILY HOME
Close to the University and regular schools. Surrounded by new homes on a cul-de-sac. Playgroundsand park and ocean within a stones throw. Quality home with 4 bedrooms, 2 bathrooms, LARGE master bedroom en suite, full high basement, family room with floor-to-ceiling fireplace. Beautifully landscaped lot. Immaculate throughout. All this for just
$43,500
To view anytime, call
JOHN F. COLWELL
384-8126 592-9828

A STEAL
AT
$22,500
You must see this to believe it! Three bedrooms — Full basement — Family room — Large living room — den — all in good taste — with gleaming oak floors. The lot is attractively landscaped. A low down payment is all that is required. Will qualify for $18,000 CMHC 1st. mortgage and $2,500 B.C. 2nd. SEEING IS BELIEVING. Phone for an appointment.
JOHN F. COLWELL
384-8126 592-9828

NEW
BEAUTIFUL SPLIT LEVEL
$25,887
This new home is on a large treed lot. Deep shag throughout, good-size master bedroom en suite, with two additional bedrooms and a LARGE main 4-pce. bathroom. A floor-to-ceiling rock fireplace sets off the attractive living room. Buy now and determine the rug colors etc. To view call:
JOHN F. COLWELL
384-8126 592-9828

3054 DONCASTER
Best buy available.
Excellent 3-bdrm. home
Beautiful gardens
Close to Shelbourne mall
Low Down Payment
$22,500
To view please call
384-8126 JACK COLWELL 592-9828

SOOKE
UNOBSTRUCTED
SEAVIEW
PRICE $23,900
A good 2-bedroom home for retirement or starter. Approximately 1200 sq. ft. of comfortable living and 21,000 sq. ft. of property. Possible VLA or an additional building site. Drive by 2017 Dover St. but do not disturb occupants, or call for further information.
TED PARTRIDGE
384-8126 592-3451

250 HOUSES FOR SALE

PEMBERTON HOLMES
1002 GOV'T 384-8126
"SINCE 1887"

3230 HENDERSON
Gracious and generously proportioned family home in an excellent and quiet section of OAK Bay. Trees in back, and just a short wood shot from the back of Uplands Golf Course. Shake roof and pleasing ranch style. The family developed basement has a rec. room with fireplace and two panelled bedrooms in addition to the three on the main floor. One large bedroom has a fireplace and can be used as a study, library or den. Price is $41,000 with excellent terms. For appointment to view please call
384-8126 G. PERODEAU 656-4525
384-8126 J. P. BELL 656-4293

CORDOVA BAY
QUIET STREET
EXCITING VIEWS
$44,500
Sea view living room 17x16.6 with most attractive floor-to-ceiling ranch rock fireplace. 13x11 dining room with patio doors to spacious sundeck. Senwood cabinet kitchen with nice dining area. 3 nice bedrooms on the main plus 4th down. Rec. room and 2-pce. washroom. 12 ft. high ceilings in basement. Workshop ideal for boat or boat building. Double carport. Low interest mortgage. Please call:
C. A. ANDERSON
477-3994 or 384-8126

UNIVERSITY AREA
NORTH OAK BAY
$44,500
Excellent opportunity exists for you to get a quality 12-year, 4-bedroom home in one of Oak Bay's most beautiful residential districts, on a quiet street nestled amongst these gracious Garry Oaks, featuring:
—14x20.8 living room with feature antique brick wall, fireplace with copper hood and raised hearth.
—Guest-size dining room with doors to private patio.
—Functional kitchen, knotty cedar cabinets with Tappan range and oven unit.
—Exceptional master bedroom, double closet, en suite bathroom, with sundeck off.
—Family room. Den, utility, another 2-pce. bathroom plus plenty of indoor and outdoor storage facilities.
Owners are moving and would welcome a quick sale. For extra details call:
C. A. CLIFF ANDERSON
477-3994 384-8126

HH HH HH HH
HHHHHH HHHH HH HH
HH HH HH HH HH HH
HH HH HHHH HHHHHH
HH HH HHHH HHHHHH
HH HH HH HH HH HH
HH HH HH HH HH HH
HHHHHH HH HH HH
HHHHH HH HH HH

D. F. Hanley Agencies Ltd.
3293 Douglas St.
Douglas St., Office
385-7761
(24 hrs.)

OOPS!!!
SNEAK PREVIEW
OUR DECORATIONS, ETC., ARE NOT FULLY COMPLETE, BUT, DUE TO MANY, MANY REQUESTS, WE ARE NOW OPEN AND OFFERING THE FINEST NEW HOME BUY IN METCHOSIN.
Featuring 3 bedrooms on the main, 2 bathrooms, ceiling-high brick and slate fireplace in the L.R. and sliding glass door onto the patio from the dining area. Also a fireplace in the roughed-in rec. room downstairs.
PRICE $31,500.
For previews, CALL J. WATERMAN, 478-2255 or 385-7761 (24 HRS.).

LOW DOWN
FAIRFIELD
$15,500
Clean, 2-bedroom, no-basement home. Living room with fireplace, sep. dining room, large kitchen with eating area. Try your down payment and stop throwing money away on rent. If you qualify for B.C. 2nd mtge. of $2,500 and have $500 cash, financing may be arranged to a good covenant with payments of approx. $173 P.I.T. For more information and to view, call:
JOHN BARTON, 385-7761 (24 HRS.)

STARTER SPECIAL
LOW PRICE
LOW TAXES
This 2-bedroom bungalow with full high cement basement is just ideal for a family getting started or a retired couple. Close to everything. Pleasant living room with fireplace, very large, bright kitchen with eating area, fridge and stove included. Large, high lot, 54x120. Net taxes $160.25. The full price is only $19,800. This one won't last, so call: CAROL FERGUSON, 385-7761 (24 HOURS) to view.

THIS IS WHAT
$6,600 DOWN
CAN BUY!
It can buy you a 3-B.R. full basement home on a quiet cul-de-sac on one of the nicest streets in Colwood. This home is 3 years old and has been well-maintained. It features 3 good-sized bedrooms, large kitchen, separate dining room, large SUNKEN L.R. with fireplace. It has a full 8 ft. basement that could accommodate 3 more bedrooms and is roughed-in for a bathroom. Top this off with a 75'x110' lot and you have value plus accommodation. With $6,600 dn., the balance of $20,300 is payable at $191 mo. P.I.T. 9¾% interest due in Dec. 1976. Offers invited on asking price of $26,900. To view contact:
DAVE DAND
385-7761
ANYTIME

JUST LISTED
GORDON HEAD
$30,900
Owner transferred. Why else would he sell this sparkling gem situated in Victoria's most popular area. This 3-bedroom home has been completely redecorated and HW floors refinished. Spacious living room and dining room, modern kitchen plus beautiful den with room for further expansion in the full high basement. All this sits on an 82x142' lot complete with fruit trees, shrubbery and patio. Call now to see this one.
385-7761 SCOTT KENDREW 385-6262

ESQUIMALT BUNGALOW
$19,950
Here is one of those rare finds that are seldom offered for sale. This fine home has 2 bedrooms, living room with fireplace, large utility room off kitchen and a new oil furnace. This home is situated on an intriguing and well-landscaped lot in one of Esquimalt's most popular retirement areas. You are just one block from everything and the taxes are too low to mention. Hurry and call me now: BILL CARNEGIE 385-7761 or 478-6476.

BRAND NEW
QUALITY HOME
MINUTES TO TOWN
3 BEDROOMS
Take advantage of this excellent offering. A well-constructed, Tudor style, home with shake roof. 3 large bedrooms with lovely 4-pce. vanity bath. Ready-for-furniture living room with floor-to-ceiling fireplace and beamed ceiling, entertainment-size dining room, bright family kitchen with custom-made cabinets. Full basement with roughed-in plumbing and area for terrific rec. room. All this situated on a treed and secluded, easy-care lot. Make your offer.
ASKING $34,000
Call BEV HIGHTON at 385-7761 ANYTIME

WATERFRONT
DRASTIC REDUCTION
URGENT SALE
Secluded, cosy, 3-bedrm home, completely renovated — just like new. Extra bathroom off master bedrm almost complete. Huge w-w living room with beautiful fireplace. Dining room. Good parking. Huge lot, boat dock. Must be seen. Now $31,000, was $34,900.
MABEL CRACK
652-1412 RES., 385-7761 24 HRS.

250 HOUSES FOR SALE

T R U S T CANADA PERMANENT TRUST CANADA PERMANENT I N V E S T M E N T S
"WE TRADE HOMES"
RESIDENTIAL APPRAISALS

OPEN HOUSE
PRICE REDUCED
3506 PLYMOUTH
TUESDAY THRU FRIDAY
2-5 P.M. AND 7-9 p.m.
The price and location of this executive type home demands a look-through while we have Open House. Situated in a prestige area on a quiet street, this lovely home has 4 bdrms., 3 bathrooms, rec. room, gracious LR, DR and den, also also family room and sundeck. There will be a Realtor in attendance. Call 386-1361.

DRIVE BY 312 KAMLOOPS ST.
If you like what you see call anytime. Offers 3 good sized bedrooms, "L" shaped living and dining room with fireplace. Hardwood floors throughout. Although there is no basement the large floor area makes up for it. Vendor transferred and leaving Victoria on August 15. What better reason to sell a good house like that, priced at $23,400. EMIL IZIK, 386-0301 or 386-1361.

NEW LISTING
THETIS HEIGHTS
Immaculate throughout, this 6-year-old home offers 3 extra large bedrms., spacious kitchen with built-in range and oven, dining rm. and fireplace in LR. Sep. garage and well landscaped lot. To view call PATRICK DOERKSEN 478-3432 or 386-1361.

LANGFORD AREA!
TWO LOW-PRICED HOMES!
No. 1—$13,900. A spotless 2-bdrm. home of 870 sq. ft. Super large lot 50x275! Sep. garage. Immediate possession possible.
2—$15,900 — A 3-bdrm. home of 1,000 sq. ft. has been completely redone inside. New furnace and H.W. tank, new kitchen and bathrm. cabinets. Large lot needs landscaping. FRANK ALLEN 478-3432 or 386-1361.

M M M M M M M M M M
M JACK MEARS M
M OAK BAY REALTY M
M LTD. M
M M
M 2194 Oak Bay Ave. M
M 201 - 727 Johnson M
M M M M M M M M M M
598-3321

UNIQUE IN-LAW SUITE — FAIRFIELD
$27,500. Basically a 2-bedroom house with extra bedroom down, "L"-shaped living-dining room and good sized kitchen. Recently an addition built to the rear with separate entrance to a lovely suite under which is a huge recreation room with bar. Well-maintained and situated close to water and other amenities. Double parking space. For further information and to view call C. E. BROCK at 598-3321.

HIGH RICHMOND ROAD
$32,900. In town seclusion is yours with this 31-year-old 3- or 4-bedroom home. Lovely terraced back garden and high views over the city make this charming home unique. Owner will give very quick possession. Exclusive with JO ANN HOPPE, 598-3321.

NEW LISTING — WATERFRONT!
Enjoy peaceful country living and gorgeous views from this unusual Metchosin property. Nearly one acre with good access to private beach and beautiful outlook from every window of the 12-room family home — all for $65,000. Don't delay in seeing this exclusive listing with BETTY L. LOWTHER at 598-2634 or 598-3321.

P.
R.
B.
P. R. BROWN & SONS LTD.
The PEOPLE to SEE ARE P.R.B.

OPEN HOUSE
TUES. THROUGH SAT.
EVERY DAY 1:30-4:30
3921 CEDAR HILL RD.
The interior of this 5-room, 2 large bedroom home is really something you have to see to believe. A modern kitchen, good enough for twice the price. Very attractive fireplace in large living room, good dining area. Rich wall-to-wall throughout. Large 90'x110' lot. Extra bedroom in full basement. All for the price of $26,700.
385-3435 D. McCALLUM 385-3435
—P.R.B.—

OPEN HOUSE
1692 EARL ST.
(NEAR FAIRFIELD AND RICHMOND)
FRIDAY 7:00-9:00
SATURDAY 1:00-5:00
Semi-Tudor — $31,900. Quality home with beamed ceilings, charming dining room, living room and fireplace. Tastefully modernized kitchen, extra eating area and bath, 4 bedrooms (or 3 and den). Approximately 2000 sq. ft. of living area plus full high, clean and dry basement with extra powder room. You must see inside to appreciate the value. For viewing please call:
385-3435 ROY ANDERSON 477-5057
—P.R.B.—

P. R. Brown and Sons Ltd.
762 Fort St., Victoria, B.C.

"FRESH AND CLEAN"
A family home in a good location in Esquimalt, 4 bedrooms, 1½ baths, full basement, completely renovated. This home would be a pleasant place to live with your family. It's a pleasure to help you inspect and financing to fit your need is available. Call: Don Harvey of Jack Mears Oak Bay Realty Ltd., 386-2291 or 385-2128 eves.

LANGFORD
Retirement or starter — Two bedrooms — lovely living room with fireplace, patio off living room, modern kitchen; only $17,500. Try your down payment. Phone D. M. MacKillop, 384-0308, for details.

C. N. MONTAGUE
384-9318
1028 Blanshard St.

COLWOOD
2727 VANTILBERG CRES.
FOR SALE BY OWNER — 3 bedrooms up, 1 down. Full basement, drive-in garage, wired and plumbed for washer and dryer, large cabinet kitchen, living room, dining room, close to schools and golf course — 6 years old. Price $29,900. Phone 478-4086 after 6 p.m. weekdays, anytime at weekend.

LARGE FAMILY HOME
OFFERED AT $43,900
ONE HALF ACRE
PLEASE CALL ROMA NICOLL AT 386-2955 OR RES. 656-4666 ANYTIME TO VIEW THIS HOME WHICH HAS LOTS TO GIVE FOR YOUR FAMILY. MAYFAIR REALTY.

$28,500 TO $31,000
1 in Metchosin (3 B.R.). 3 in the new Goldstream development (where a new school and shopping centre are planned). To view call:
DONALD HAMILTON, 478-3592
NORMA HILL, 386-2911,
Shirley Philips' Homefinders Ltd., 386-2911.

PRICE REDUCED
New home, 4 bedrooms, full bathroom upstairs. Living room, dining room, kitchen, utility room, family room and full bathroom on main floor. 3125 Harriet. Was asking $29,500. Now $27,500. Owner. 479-4415.

BY OWNER $22,500
Completely renovated $2,000 down. Can be up to 4 bedrooms, owner part plus one bedroom self-contained suite which can rent for $75. Easily financed with $18,000 mortgage to qualified buyer. Low Esquimalt taxes. 592-6904.

250 HOUSES FOR SALE

HHHHHH HHHHHH
HHHHHH HHHHHH
HHHH HHHH
HHHH HHHH
HHHH HHHH
HHHHHHHHHHHH
HHHHHHHHHHHH
HHHH HHHH
HHHH HHHH
HHHH HHHH
HHHHHH HHHHHH
HHHHHH HHHHHH

"HOMEFINDERS"
DOUGLAS AND TRANS-CANADA
386-2911 Anytime
OPEN SATURDAYS TOO!

$19,500
James Bay — beautiful shape. 3 bedrooms, full basement.
MR. COHEN 386-1491

$19,900 REDUCED
Drive by 2437 Amelia Ave. in Sidney. 3 Bedrms, no basement, but floor area is 1700 sq. ft. Try $2,000 down.
JULIE MANNESS 478-5220

$22,500
CLASSY AND CUTE.
Well planned modern, no-basement home in Jubilee area. Living and dining rooms in line plus 2 bedrooms, utility with storage, and separate garage. Easy-care secluded garden. Be the first to view with:
HAZEL CLARKE, 385-6635 or NORMA HILL, 386-2911

$30,500
LOOK AT THIS
3-Bedrm, full basement, 66x101 lot near UVic. This home is well kept and would suit you perfectly. $17,000, 8¾% mtge. Make an offer we can't refuse.
PETER PRIMGAARD
386-2911, 592-9519

$30,500
HI QUADRA
New 3-bedroom home. Master bedroom, en suite, living and dining rooms, sundeck, wall-to-wall carpet. Close to schools, lovely area. To view please call
ROSE CHOPE
383-0028 or 384-2911

ISLAND PACIFIC
REALTY LTD. 388-6231
3200 QUADRA ST.

TWO HOMES
MOVE IN NOW
2 bedrooms character home. $24,300. 1024 Tolmie.
4 bedrooms — 2 baths. $27,900, 3 blocks to University. Rent to students.
$2,000 down and $2,500 B.C. 2nd will finance. Near hospital, two bedrooms, large kitchen and family room. $20,500.

SWAN LAKE
Newly decorated family home on quiet street, close, for only $25,300.

HAZEL CAMPBELL,
382-8956
STANE JOHNSON, 383-1484
24 HRS. 388-6231

BEAUTIFUL SEA VIEWS
Spacious, modern three bedroom home on 1-3 acre secluded park-like property. Double brick construction. Well maintained. Many extras such as "wet" rumpus room, workshop and 4 car carport. This is a very comfortable, convenient home. Asking $42,000. Call 388-6231.
PETER BARDON
ANNE DUGGAN

Mayfair. Three bedrooms, full basement, auto. oil furnace. $3,000 down to full price of $20,900.
IRENE DALZIEL
388-6231 or 384-8692

Three suites, central area. Rentals $400 per month. Asking $25,900 with good terms.
IRENE DALZIEL
388-6231 or 384-8692

EST. 1933
B O O R M A N
INVESTMENT CO. LTD.

OPEN
4655 LOCHWOOD CRES.
2 TO 4 P.M.
THURS. & FRI.
IMMEDIATE POSSESSION POSSIBLE
MUST BE SOLD
—Beautiful five bedroom home
—One year old
—Separate Dining Room
—Playroom
ASKING $43,000
MRS. CROSS or
ERIC GRAHAM, 386-7521

OAK BAY-WILLOWS
CAVENDISH AVE.
5 bedrooms, 2 bathrooms, huge dining room with built-in buffet, big kitchen with breakfast area. Lovely lot 70x150 offering a private back garden.
ASKING $34,900
GERRY PORTER, 386-7521
1111 GOVERNMENT ST.

SOUTH OAK BAY
2 4-bedroom family homes. Get settled before school starts. Completely up-dated and immaculate; nothing to do but move in. Under $40,000. Please call Mrs. Watson or Mrs. Hart, 598-4567.

TEN MILE POINT
AREA
Two homes we would be proud to show you.
1—Possession Sept. 1. Although only 6 years old, this 3-bedroom residence gives that old-fashioned feeling of SPACE and QUALITY sometimes lacking in the newer homes. Realistically priced under $30,000.
2—5 bedrooms, 3 bathrooms for only $44,900 in this delightful family home. 6 years old, this house fits the description of "BETTER THAN NEW," situated as it is in a mature garden among the trees. For viewing, please call Mrs. Hart or Mrs. Watson, 598-4567.

C. J. McLEOD
REALTY LTD.,
2230 OAK BAY AVE.,
598-4567

CORDOVA BAY — VLA
EXCLUSIVE
3-bedroom bungalow with over 1200 sq. ft. on ½ acre lot in a country setting, 525 sq. ft. workshop on concrete at rear of property — asking $32,900 — try your offer. For any details call TOM BREITER at Quadra Realty Ltd., 385-1431 or 592-4394.

NEW LISTING
$15,500
ESQUIMALT
An older 3 bedroom home with large kitchen (stove included). Living Room with new w-w shag carpeting. Exterior newly stuccoed, interior in nice condition. Call
Bill Nesbitt 383-4124 Mike Ruddy Home 383-5677 Home 656-4089
Park Pacific Investments Ltd.

CHECK AND COMPARE!
Distinctively styled, new 3-bedroom home with wall-to-wall carpet, fireplace, sundeck, garage, full basement, priced at $27,900. Direct from builders. Call Dan Penman today.
KASAPI CONSTRUCTION LTD.
386-6191 Evenings 477-8045

ARMSTRONG POINT—SIDNEY
Home on elevated property, giving view of Olympics, Gulf Islands, and Mt. Baker while overlooking Roberts Bay, 3-4 bedrooms, 2½ bathrooms, indoor barbeque and other features. By owner. Asking $52,000. To view 656-3550.

BY OWNER, $20,500, ESQUIMALT. Redecorated 3-bedroom bungalow, no basement. Close to golf course and Kinsman Park. Beautiful lot. Easy financing. 479-1861.

250 HOUSES FOR SALE

MAYFAIR
REALTY
3153 Douglas St. 386-2955
WOODWARD'S MAYFAIR CENTRE

OPEN HOUSES!!!
BRAND SPANKING NEW
WED., THURS., FRI. — 6-8
SAT. — 1:30 - 4:30
All have 3 bedrooms, bath and a half, sundeck, full basements, carports, fireplaces and shag carpeting. Just off 2800 Block Sooke Rd. Why not drive out and see us. You'll be pleasantly surprised. For prior viewing please call FRANK BOUSFIELD at 386-2955 or Res. 479-1000 or LOU BLOOMFIELD at 386-2955 or res. 478-6475.

PRICE REDUCED
Lovely 2-yr.-old 3-Br., 3-bath home in quiet area of Colwood. Full Bsmt. ready for development. Sparkling oak floors throughout. L.R., D.R., F.P., kitchen with eating area. Close to everything — $27,900. Please call LEIGHTON NOBLE, at 386-2955 or res. 658-8968.

REDUCED TO $26,900
OWNER TRANSFERRED
Owner very anxious to sell quickly. 3 bedrooms on main floor plus two more and full bath in basement. Just 1½ years old, this home is on a sewered, treed lot in Thetis Heights subdivision. Assume present mortgaging or let us arrange for new mortgage. Call now to GEORGE WALL, 386-2955 or res. 478-5681.

QUADRA SCHOOL AREA
Nice corner lot with a 2-bedroom full-basement home. Large living and dining room, 2-room suite in full basement. Full price $22,900 with existing CMHC mortgage of $15,500 (could be increased). Please call R. FROST at 386-2955 or res. 383-4047.

PRICE REDUCED, $1,000
Vendor says sell this 2 BR, L.R., D.R. no-step view home in Swan Lake area. Cozy and comfortable for a young or older couple. Try your offer to $18,900. Please call LEIGHTON NOBLE at 386-2955 or Res. 658-8968.

"$1,000 DOWN"
(LANGFORD)
2 bedrooms, master very large, large living room. All modern services. Full price $16,500 with $1,000 down, balance at $158 per month at 10½% interest. Please call R. FROST at 386-2955 or res. 383-4047.

LANGFORD JEWEL
Your best buy! 2 bedrooms, nice bathroom. Fireplace in living room, dinette off kitchen. Hot air piped furnace (in dugout). Lovely lot. Should be easy to buy at $16,000. Some completion of renovations by you will put your personality into it. Please call JOHN RUSSELL at 386-2955 or res. 592-3248.

QUIET AND COZY
2-bedroom, no-step bungalow on sewer. Completely renovated. In top condition. Good size living room with fireplace and w-w carpeting. EXTRA LOT MAY BE PURCHASED. Try your down payment. Exclusive with LOU BLOOMFIELD. Please call 386-2955 or res. 478-6475.

JOHNSTON and CO. LTD.
Realtors — Appraisers
1306 Broad — 385-2471

OPEN HOUSE
4937 WESLEY ROAD
TUES. 7:00-9:00 p.m.
—Owner says sell — listed at $33,900. Open to offers.
—3 bedrooms one is en suite
—2½ years old in an area of all new homes.
—Only 15 minutes to downtown.
—A lovely family home in an ideal family area.
Frank Beamish 385-2471

OAK BAY and
WILLOWS SCHOOL
2065 NEWTON ST.
OPEN HOUSE
TUES., WED., THURS.
1:30-4:30 P.M.
Owners have kept home and surroundings in sparkling spotless condition. 3 bedrooms, bright living room, full high basement with extra room. Lovely shrubs and garden area. Convenient to everything. Priced at $27,900. Frank Beamish, 385-2471 or 592-2120.

COUNTRY DUPLEX
At last — home and revenue in the country. Side by side, in-line living and dining rooms. U-kitchens, double stainless steel sinks and stove hoods. One and a half bathrooms, three bedrooms, utility room, mud room. Small sundecks, carports. Clear title. New and ready to move into. $38,000. Simon Flett anytime 385-2471.

ABSOLUTE SECLUSION!
1.5 AC. PRIME WATERFRONT
HUGE TREES — MATURE LANDSCAPING
ENCLOSED POOL — HEATED AND FILTERED
These features serve to complement the five bedroom, 4 bathroom, architect designed home. Ideal for large scale entertaining and large family accommodation. The huge Living Room has a lovely marble fireplace and a window wall overlooking the sea. The cosy panelled Den has a brick fireplace built to hold large logs. The large Family Room which adjoins the kitchen has another fireplace. The spacious Master Bedroom suite has a 4-pce bathroom, dressing room with lots of cupboards and drawers plus built-in vanity and opens directly to the pool for that early morning dip. The intimate barroom is accessible from the Liv. Rm, Den, and pool. The inviting entry hall with its gleaming white floor and red broadloomed staircase has a nicely appointed powder room adjoining. The foreshore lease permits a boathouse and ramp. $150,000 is the asking price for this beautiful property located near Arbutus Road. An extra acre may be purchased to provide even more privacy. For appointment to view call MR. BAXTER 385-2471.

KER and STEPHENSON
LIMITED
680 Broughton Street
Across from Eaton's carpark
385-3411, DAY or NIGHT

DRIVE BY
415 RICHMOND AVE.
VACANT, $21,500
Two bedrooms on main floor plus two more upstairs. Huge kitchen. Carpeted living room featuring wall-length stone fireplace. Full basement, auto. oil heating. Situated adjacent to Elementary School.
JOHN PINCHBACK
385-3411 479-3039

3 BEDROOMS—$26,500
EARLY POSSESSION
8 year old, full basement home with panel living room — dining room, compact knotty pine kitchen and partly developed basement. Very handy location for schools and shopping centres. Near Carey Road and Tillicum Street. Call 479-5534 or 383-4614.

CITY-WIDE APPRAISAL REALTY

CLOSE-IN—RURAL AREA
Custom built — 1½ years old — 3 bedrooms — 2 more roughed-in in high basement — 2 baths — 2 fireplaces — fully landscaped, fenced and sewered lot. Call for address, LEE FORBES 385-1421, anytime. QUADRA REALTY LTD.

BE FIRST TO SEE
THIS NEW LISTING
This lovely secluded no-step bungalow with garden and fruit trees. Perfect for retired or young couple. Close to transportation and shops. Only $20,500.
HAZEL CAMPBELL 382-8956
Island Pacific Realty
388-6231

$25,500 IS OWNERS ASKING price for 3-bedroom, split-level house, excellent condition. 479-1227 or 383-9126.

253 COUNTRY HOMES AND PROPERTIES

1—SHAWNIGAN LAKE FRONT
Comfortable four-bedroom year round home on an excellent west-facing location with 150' of prime lake frontage. House and detached cabin to be sold fully furnished. Property is in three lots and totals approximately ¾-acre. Good furnace. Contemporary plumbing. Price $37,500.
2—SEAVIEW — SECLUSION — SERENITY
Comfortable four-bedroom house — ample grounds — stable — orchards. Overlooks Saanich Inlet in beautiful and unspoiled North Saanich.
3—MAGNIFICENT VIEW
Perhaps the most exciting sea, island and mountain view in the Saanich Peninsula. Situated on just under 3 acres of treed seclusion, a beautifully designed and constructed family home just off Lands End Road. $68,000.
For full particulars on the above properties contact:
384-8126 J. P. BELL 656-4293
384-8126 G. PERODEAU 656-4525
Pemberton, Holmes Ltd.

BRENTWOOD DBAY
NEW EXCLUSIVE LISTING
½ ACRE — SEWERED
This is truly an outstanding quality built family home, only 7 yrs. old, completely landscaped, lawns, shrubs, flowers and vegetable garden, plus a greenhouse. A gardener's delight.
—Cathedral entrance to two levels of gracious living
—Main floor of over 1300 sq. ft. 2 large bedrooms, spacious living rm., fireplace, dining rm., with sliding doors onto sundeck, bright cheery cab. kitchen with sep. nook
—Lower area could be self-contained suite, 2 large bedrooms, cab. kitchen, 3-pce. bath, panelled living rm., sliding doors onto covered patio.
Many extras included in the price of $39,500.
385-3435 AL VICKERS 652-2266
P. R. BROWN and SONS LTD.

FOR SALE BY OWNER, 3.11 acres with good stand of Douglas Fir and balance seeded to grass. Fifteen minute drive to town. Excellent rambling 1400 sq. ft. ranch-style bungalow, 2 bedrooms, den (or third bedroom), 24 ft. living room, separate dining area, kitchen, family room, four-piece bathroom. Hardwood floors throughout. Automatic oil furnace in big, bright, concrete basement. Double carport. High, dry location on new paved road, and for those with horse sense a nice barn for a couple of ponies. Near schools and shopping centre. Drive by 4530 Markham Road and then phone 479-2443 for appointment to view. No agents please.

NOT 10 MINUTES TO TOWN
4.36 acres of seclusion ideally developed for family living, barn, paddock, meadow with cedar and Dogwood shade trees. Nearly brand new 2,000 sq. ft. 3-bedrm. home with lge. study that could be 4th. The living room, sept. dining rm., kitchen-family rooms are all big and especially beautiful. In fact the whole house is spacious and gracious. Definitely one of a kind. Complete seclusion forever and a splendid investment. Price $55,700. View by appointment with GRAY LORENZEN, 652-1038 anytime.
Malahat Realty Ltd., 743-5525
Box 40, Mill Bay, B.C.

SEAVIEW RETIREMENT
LOVELY MADRONA DR.
Beautiful park-like property with numerous tall trees in their natural state. The cosy rustic type home has two bedrooms, den, good-size living room with fireplace and clean electric heat. Also a small summer cottage for extra guests. Large lot 190x150, city water. Illness only reason for selling. Price $37,500. Mrs. Webb, 385-2471 or res. 477-3095.
Johnston and Co. Ltd.

5.3 ACRES
COTTAGE AND BARN
1 mile from Sooke centre and you can have seclusion and quiet. Land is 75% cleared with many trees still standing. 1 bedroom cottage is clean and solid. There is a small barn, workshop, tractor shed etc. Only $22,500 with half cash down. 385-7721 CLIFF SALMOND 477-3626.
GARDNER REALTYL TD.
899 Fort St.

CENTRAL SAANICH RIDGE
2-year-old dandy located at end of cul-de-sac. This quality home has large living room and dining room, cabinet kitchen, 3 bedrooms with en suite in master and 4-pce. main bathroom. Room for expansion in full basement. Price $32,900.
Tony Buckle 656-3157
Brentwood Properties Ltd. 652-1141

CORDOVA BAY
Older four bedrooms, automatic oil furnace, no basement, barn and extra storage, lots of fruit trees, two acres, suitable for one or two horses. Close to all conveniences. Asking $35,900, with terms. IRENE DALZIEL 388-6231 or 384-8692 Island Pacific Realty.

SIDNEY REALTY LTD.
656-3928
Real Estate — Insurance
Serving the Saanich Peninsula

CAPITAL REGION AGENCIES
2481 Beacon Ave., Sidney, B.C.
Confidence, Reliability, Action !
—656-3951—

SAANICH PENINSULA PROPERTIES LTD.
For all Real Estate Requirements
Box 1235, Sidney, B.C. 656-4000

PEARSON REALTY LTD.
PARKSVILLE, B.C.
Box 399, 248-6127

256 WATERFRONT PROPERTIES

CLEAR TITLE—$30,900
EXCITING VIEW — QUIET SETTING
LOVELY LARGE LOT
60' ON WATERFRONT
A lovely home just right for retired couple or small family. Kitchen, dining room and living room, with fireplace, all look over waterway. Two bedrooms, but home can be easily expanded. Spotlessly clean, with a restful feeling about it — to make you fall in love with this home. My venders will even carry 50% of the value as a mortgage. Long blacktop driveway has turn around area. Separate garage has area for workshop. You must see this to believe its beauty. Only $30,900 — try as low as $7,500 down. F. WILLS, 388-4271. NOW READ ON . . . And as a packaged deal my venders will sell their lovely summer cottage on Buckley Bay — near Denman Island Ferry. This is a one-bedroom, furnished cottage, right on the water, with fishing grounds right at your front door. It is a treed, secluded lot with 189' waterfront! So why not buy the package. Vendors may even throw in a fishing line!
388-4271 F. WILLS 388-4271
J. H. WHITTOME and CO. LTD.

70' SEAFRONT
FANTASTIC VIEWS
FANTASTIC VALUE
This professionally renovated home on about .4 of an acre, looks over sparkling seas to old Mount Baker. 2 bedrooms (1 en suite) separate dining room. Sliding doors to patio. Approx. 1100 sq. ft. floor area. Beach access. Call quickly. $29,950.
KENNETH HARVEY
656-2397
FREDA WEBB 656-3589
Gordon Hulme Ltd., 656-1154

COWICHAN RIVER
Almost on the lake and yet in the village. Beautiful is the word. 2-BR, older home can be expanded outwards and in basement. 8/10 acre. $23,900. 383-1671. F. CRAIG 386-3231, Block Bros. Realty.

SAANICH INLET
233 ft. waterfront warm safe bathing, a cottage by the seashore of 2 bedrooms, living room and kitchen plus the possibility of further development on this handy sunny location close enough to town to make all year living reasonable, ideal for summer or retirement living. Price $29,000. View by appointment with GRAY LORENZEN, 652-1038 anytime.
Malahat Realty Ltd., 743-5525
Box 40, Mill Bay, B.C.

ON PIERS ISLAND
De luxe, modern furnished cottage located on over 100' of superb beach facing south. Property is over ½ acre and includes furnished guest cottage, garage, and workshop. About 45 minutes from Victoria or 5 minutes from Swartz Bay. $31,500. Contact owner at 388-7152.

256 WATERFRONT PROPERTIES

!! ATTENTION !!
COMPLETELY UNIQUE
ARDMORE WATERFRONT
We have the exclusive privilege of offering for sale one of the most DESIRABLE WATERFRONT ESTATES ON THE SAANICH PENINSULA. Situated on a sheltered bay with 200-ODD FEET OF WATERFRONT and about 1½ acres of complete privacy. The home PLUS guest cottage are so delightfully different that I cannot do them justice in this ad, but I GUARANTEE that you have never seen anything like this before. The owners are prepared to be quite sensible regarding financing and will consider A REASONABLE DOWN PAYMENT and carry the balance themselves. I cannot give drive-bys and inspection must be by appointment only. Asking $86,000. Call now — this is one in a million. John James, 382-2157 (24 hrs.) Western

273 PROPERTY FOR SALE

CENTRAL SAANICH
A first offering of a really beautiful parcel of open land. Over 16 acres adjacent Pat Bay Hwy. Private Sale. Terms. $96,500. 652-1146.

GOOD INVESTMENT! TWO-storey, fully leased commercial building in downtown Port Hardy. Price $55,000. Terms. Contact owner at P.O. Box 221 or 949-7757.

METCHOSIN DISTRICT
3-acre lots — $4,500 and up
REX HUGHES AGENCIES LIMITED
479-1729

METCHOSIN — 2 WOODED acres, private stream and secluded building site. All services — $12,500. 479-3129 after 6.

274 PROPERTY WANTED

VICKERY AND SONS LTD. LOTS OR ACREAGE IN ANY AREA
592-6149 592-6422

CASH NOW
For subdivision or development property. ALF PORCHER, 386-2956 or 384-5823. Mayfair Realty.

LOTS AND ACREAGE WANTED by builder. Prefer View Royal and Colwood area. No agents please. J. A. Woodward and Co. Ltd. 382-8521.

APARTMENT-MOTEL, COMMERCIAL sites and sub-dividable land required. Contact Marden Construction, 592-0995.

280 ACREAGE FOR SALE AND WANTED

WILDERNESS WATERFRONT
Twelve road miles from Masset is a parcel of 53 acres of native trees, river and salt water shoreline where the Nadu River empties into Masset Sound. A four acre clearing for homestead, cabin or lodge overlooks a sheltered deep water anchorage. In a renowned hunting and fishing area, the property is accessible by road, sea and floatplane. This property, with approximately ½ mile of shoreline is realistically priced at $30,000. For full particulars call or write.
386-8126 J. P. BELL 656-4293
384-8126 G. PERODEAU 656-4325
Pemberton, Holmes Ltd.

CLOSE TO WOODWYN FARM
Twenty secluded acres of playground, Meadowland. Treed slope. 1½ acre pond — large enough for rowing or a little water skiing. Wide sandy beach. Approximately seven hundred feet of road frontage, $82,000. Terms will be considered. For more pertinent information please call Simon Flett 385-2471, Johnstone and Co. Ltd.

10 ACRES
Magnificent views over Sooke Harbour and Olympics. Rich bottom land waiting to be cleared. This could be your chance to get with your organic farm. $17,500. Other 10 acre pieces $19,000 to $25,500. Commute to Victoria. Excellent terms.
DESMOND HOLMES
384-8126 478-1227
PEMBERTON, HOLMES LTD.

7 ACRES $45,000
of gently sloping land with fresh water springs and some marketable timber. Located in the 5-acre minimum subdivision area bordering Central Saanich. Many expensive homes in the vicinity. For appt. to view call
HEATHER GAMMON
478-2607 or 386-7737
TUFFREY and MILLS LTD.

APPROX. 3 ACRES
$9,750
Treed and 8 miles from the city. Good building site offering seclusion in Francis Park Area.
385-3435 J. P. H. EVANS 477-4452
P. R. BROWN AND SONS LTD.

CASH
For property in the Greater Victoria area including Colwood and Metchosin
KASAPI CONSTRUCTION CO. LTD., 386-6191

ACREAGE FOR SALE?
Large or small, with or without home building lots, etc. Call GEORGE CHAN, the specialist in Land. 386-2955. Maytair Realty. 479-6898.

ACREAGE FOR SALE, 2.7 ACRES and 2.5 acres, Cameron-Taggart Road, Shawnigan-Mill Bay Area. Call 743-2524 after 6 p.m.

10 ACRES NORTH OF COURTENAY, $6,000 cash. Terms. 385-3998.

285 UP-ISLAND PROPERTIES

WATERFRONT AND RECREATION LOTS

SHIP'S POINT
One waterfront and some semi-waterfront lots have come up for sale in this popular area. Features include — Power, water system, paved roads, parks, safe swimming beach, some treed lots ideal for campers, etc.

BUCCANEER BEACH
These are large treed lots, ideal for the person who wants privacy or to get away from it all. (tenting, campes, trailers) reasonable price!
For information contact Dave McLaughlin, c-o Nanaimo Realty Co. Ltd., Box 518, Nanaimo, B.C. or phone 754-2311 (Eves. 753-5847).

BETWEEN ENGLISHMAN RIVER and Rathtrevor Beach, close to Shorewood Dr. Almost ½ acre beautifully treed lot with well. 2 minutes walk to beach access. A real retirement heaven. Phone 598-5348.

1.9 ACRES, 240 FT. HIGHWAY frontage, partially cleared. Frontage road completed. Zoned light industry. 2 miles north of Duncan. Phone Duncan 748-8408.

NORTH OF COURTENAY, WAterfront acreage, cobble stone and sand beach, treed. 700'. $28,500. More available. 383-7255 evenings.

290 FARMS FOR SALE AND WANTED

SMALL FARM
10 acres with modern 4-bedrm. home. Close to white, sandy beach. $24,900 (with $7,500 down). Mr. Shaver, 386-7721. Investors' Realty.

WANTED: OLDER FARM TO rent with options to buy, low down payment, 2 to 5 acres, close-in. 478-6022.

293 GULF ISLANDS PROPERTIES

HALF ACRE WATERFRONT RETIREMENT INVESTMENT
Just 30 minutes south of Nanaimo, yet offering all the privacy that nature can provide. Coho Cove Estates on B.C.'s famous Gulf Islands, offers ½ to 1 acre choice lots with beach access and free moorage for only $25 down and $25 per month. Only $2,500 buys a park lot with the whispering pines and the tang of the sea. Fish from your doorstep on a half-acre wooded waterfront lot for $64 down and $64 per month. Take the first step now! For brochures and information phone or write Glen Galloway c-o Nanaimo Realty Co. Ltd., Box 518, Nanaimo, B.C. or phone 754-2311 or eves. 758-5537.

GABRIOLA ISLAND WATERFRONT HOME AND COTTAGE
Owner transferred and anxious to sell, professionally designed 1456 sq. ft. home with matching 480 sq. ft. cottage, on 100 ft. low bank waterfront shaded by huge maples. Sandy beach with clams and oysters galore. Excellent well. Fantastic views from all rooms and decks. Full price $42,500 possible terms. Phone Harry Donald days 754-2311, evenings 754-5309 c/o Nanaimo Realty Co.Ltd.

GULF ISLANDS SATURNA
Very attractive 3-bedroom furnished house — basement. Water view, 2 minutes from safe beach. Ideal summer cottage or year-round living. $18,000; $5,000 down, balance to vendor 10% — $116 per month. Phone 477-4184, or write to J. D. Barton, 4071 Cedar Hill Rd., Victoria, B.C.

SALT SPRING ISLAND
One acre parcel of 4 lots on GRANTVILLE ROAD near GANGES.
$8900
334-3126 MR. GREENE 335-0793
PEMBERTON, HOLMES LTD.

3-COUNTRY SEARCH TO GET HOME

TORONTO (CP) — Two teenage girls from Montreal arrived in Toronto Monday with 20 cents between them after searching in three countries before finding an overseas charter flight to Canada.

Rita Rymdzionek, 18, and Johanne Martin, 19, who had purchased one-way tickets for $97 on a charter flight to Europe, began searching for a way home in Spain.

They said they then went to Paris and still didn't have any luck. In Luxembourg, they found tickets for $119 on a charter flight from London. To get to London they said they had to transfer to two different charter flights, handle their own luggage and experience long delays.

Lottery System Beaten

MONTREAL (CP) — The co-ordinator of Loto-Perfecta, a Quebec government lottery based on the first four finishers in a horse race, says some people have worked out a "possible angle" to beat it.

"I might have known," said Leon Bouchard in an interview Monday, "that it wouldn't take some people long to figure out a possible angle to beat this thing."

The Gazette says there are 5,040 possible Loto-Perfecta combinations, and if $1 bets are placed on each combination, the bettor is guaranteed of having a winning ticket and 2 winning consolation tickets.

If the numbers and order of the first four horses to finish in the Loto-Perfecta race correspond to the bettor's choice, the bettor shares prize money with other winning ticket holders.

A consolation prize is awarded to bettors whose numbers are the same as the numbers of the top four horses, but are not in finishing order.

Fifty per cent of the money bet on Loto-Perfecta is returned in prizes and 50 per cent goes to pay for operating costs of the lottery and to the provincial government.

The first Loto-Perfecta race is scheduled to be run Thursday.

Rubber rafts shoot the rapids below Niagara Falls for $20 a trip.

'I THOUGHT NIAGARA RIVER HAD CLAIMED TWO MORE'

Gordon Murray, executive editor of Niagara Falls Review, was among the passengers Saturday when a firm began fare-paying raft rides on the Niagara River. During the ride, a pontoon on one of the motorized rubber craft separated from the raft and a passenger was thrown into the fast-flowing river. Following is Mr. Murray's account of the trip, which he later described as "just fearful."

NIAGARA FALLS, Ont. (CP) — When the raft was breaking up under my feet and the two men on my left were no longer there, I thought the Niagara River had taken two more lives.

There were 40 of us riding a raft of inflated nylon and rubber cylinders through the rapids below Niagara Falls while 20-foot waves rammed us from all sides.

After two minutes of erratic roller-coaster action, a 36-foot pontoon being used as a foothold by five men separated from the raft.

The break started as the raft was being shoved sideways through the water. The craft was standing on its edge, those on the low side were upright with their entire weight on the pontoon.

I was looking down when I noticed the pontoon starting to leave. My feet slipped off when it moved about 36 inches away from the raft to which I was still clinging.

GRAB SAME ROPE

I plunged waist-deep into the water and still the raft came skidding down a wave, pressing me deeper and deeper until the river covered my head.

I glanced to my right where David Miller of Niagara Falls, N.Y., was being forced through the water like the figurehead on the bow of a sinking schooner. We were clutching the same rope and hoping the craft would not flop over on top of us.

To my left, there was no one.

Seconds before, two men were nestled into the curving rubber raft using the now-missing pontoon as a foothold.

Then came the frantic cry: "Man overboard."

Alone in the mountainous waves was Bob Beck of Rochester, N.Y. He had been thrown into the air, losing his handhold on the raft lashings and his foothold on the detaching pontoon.

The other man on my left tumbled into the centre of the raft just before we hit the white water.

The cry of man overboard echoed around the raft, some screaming the message, others ending it with a question mark.

"Where is he?"

"Who is it?"

"There he is."

"I see him! Oh, my God. Get him! Get him! Get him!"

The raft is at the mercy of the waves. The 40-horsepower motor that had provided some control is now inoperative. It had been bounced off its moorings by the wave that ripped the pontoon away.

As the raft swings aimlessly, its path and that of Bob Beck converge. He grabs a trailing rope and is helped aboard.

All this is going on behind my back as David Miller and I, still clinging to the same rope, are being dragged backwards through the water as the raft skids to the left down the perpendicular face of the wave.

The two of us are bent backwards over the high edge of the raft. With our stomachs raised to the sky, we watch a wave mounting above us. The top of the wave breaks off and smashes down.

READY FOR MORE

It has the happy effect of shoving the two of us back up on the raft where we are able to regrip the raft lashings in preparation for more tossing and dunking.

As we continue to bob up and down we can see the missing pontoon making better time through the rapids than the main craft. In five minutes it is 200 yards away.

Eventually we are through the rapids.

When the boatman resets the motor and gets it started, we continue down the Niagara River to Lesiton, N.Y.

"If my wife has heard about this raft breaking up, she will be thumbing through the insurance policies," says Dave Miller with a grin but no mirth.

He then adds: "I'm glad I said a prayer before we started. I always do when I feel apprehensive."

GALLUP POLL

We're a Nation Of the Middle

To what degree do Canadian voters think of themselves as radical, or non-radical in their political views?

About half of them (52 per cent) describe themselves as being in the "middle of the road." Among the others, more think they are right, or far right in their attitudes (17 per cent) than consider themselves as being to the left, or far left (11 per cent). Another 20 per cent can't decide whether their views are radical or not.

Extreme attitudes are held by a very small segment, with only 2 per cent claiming they are far left, while five per cent think they are on the far right, or not radical at all.

Men appear to be a little more radical in their views than women, but by a very small margin. On the other hand they are more ready to claim their outlook is to the right, in political attitudes than are Canadian women, who are more undecided about the matter.

This question was put to a national sample of 731 adults, 18 years of age and over, in pre-selected homes across the provinces designed to represent the nation as a whole:

"This card lists political positions from far left (radical) to far right (not radical at all). Considering your political views where would you place yourself on this scale?"

Here's how the voting public as a whole sees itself, as compared to viewpoints of men and of women.

	Canada	Men	Women
Far Left	2%	2%	2%
Left	9	11	8
Middle of the Road	52	51	53
Right	12	15	9
Far Right	5	6	3
Undecided	20	15	25

A Sticky Night And Saanich Hassles to Match

By AB KENT
Times Staff

Hearing the assorted troubles of Saanich is routine for its mayor and aldermen.

But when it coincides with the hottest night of the year as on Monday, the going gets heavy in the sticky council chamber and ice water flows freely.

More than a quarter of the general agenda dealt with gripes. Few were solved.

The issues ranged from garbage collection to education taxes, junked cars to illegal landfill, noxious weeds to unctuous advertising.

Despite the heat, council kept its collective cool, systematically receiving and filing, sending to committee, tabling and recommending action.

The latter — in the case of unlicensed cars on road allowances — was as much to clear the air as to clear the landscape.

It was recommended that police enforce the law regarding unlicensed vehicles, particularly several which have marred the Alan-Courtland Road area for months.

ACTION DENIED

One of the property-owners in the area, E. P. Cummins, 1288 Roy Road, was denied council action on application for approval of a subdivision after council heard a letter from Myles Barron, a neighbor at 1435 Courtland.

Barron said he kept his property in good condition and he objected to the dumping and general disregard of other holdings nearby.

He wondered why council could not force cleanup through its bylaws, particularly to prevent the abandonment of cars and trucks and the dumping of sawdust in the Colquitz flood plain.

Mayor Hugh Curtis said council had been over that route before, had prosecuted, fined and had a conviction for car-dumping reversed by a higher court. But further effort would be made, he said.

D. Wallace Robb, 4-937 Marchant, complained a contraventions of the Consumer Protection Act, citing a billboard at Shelbourne and Feltham offering property for a down payment without specifying other financial details.

He said the advertising was worded to attract buyers improperly, and the owner should be informed of this by the council, even though the legislation is out of municipal jurisdiction.

LAW-ABIDING COMMUNITY

He said council may want to draw the situation to the attention of the attorney-general in the interests of keeping a law-abiding community.

Robb said he had already cited the billboard to the consumer protection office three times, along with similarly deficient advertisements contained in the daily newspapers. He said it was obvious that whatever action was taken had been ineffective because the ads continue to appear.

In a single edition of the Colonist he had found 22 violations of the act, he said. All were drawn to the consumer protection officer's attention and no action was taken.

"For one reason or another, the attorney-general's department is unwilling to take action," Robb said.

Ald. Edith Gunning moved the matter be sent to the solicitor for report.

First general item on the agenda was from Gordon H. Campbell, 1515 Oakcrest, urging Saanich to continue to press for relief from education taxes. Provincial election candidates should be canvassed publicly for their views on taking some of the load off property owners, he said.

"I think that certainly we all support a reduction ... substantial," said Mrs. Gunning, who is a candidate for the Conservatives in the Victoria riding. But she said she would not make an issue of it at that time.

"It's pretty safe to assume that all candidates favor it until they get elected," commented Ald. Leslie Passmore.

National Legal Aid Plan Eyed

HALIFAX (UPI) — The federal government will soon be approaching the provinces with a legal aid scheme to help all Canadians who cannot afford needed legal advice, Justice Minister Otto Lang says.

Speaking at the Canadian judicial seminar, Lang said, "surely it cannot be said that equality exists when a great percentage of the defendants appearing in our criminal courts do not have counsel because it is too costly.

"In civil cases too, our proud claim of equality before the law must seem hypocritical to the poor plaintiff or poor defendant who cannot afford to pursue his rights."

The minister said that the federal government has already taken the first step to introducing a comprehensive legal aid scheme by introducing such a plan for both criminal and civil cases in the Northwest Territories.

"I can say that the government will soon be approaching the provinces with a proposal for joint sponsorship of a legal aid scheme to cover all Canadians who are in need of professional legal assistance and who cannot afford it."

Lang also suggested that the Canadian judicial system suffers because lawyers, often with experience restricted to a few fields, are appointed judges with no other training than what they get at law school.

"In the great majority of cases, a judge's pre-appointment legal training does not qualify him to perform the wide range of duties which are imposed upon him by the system."

Protest Ship Search Set

WELLINGTON (AP) — After mounting public pressure, the New Zealand government has authorized an air force search for the missing protest vessel Roy Roel and its six-man crew.

The trawler has been unreported for six days after sailing from New Zealand into the Mururoa atoll area as a protest against the French Pacific nuclear tests.

Prime Minister John Marshall said it is most likely that Roy Roel had an engine breakdown or radio failure.

New China-Russia Feud

MOSCOW (AP) — The Soviet Union and China are feuding publicly again over their border in Asia.

Publication in Peking of a new Chinese world atlas opened the latest round in the dispute that has its origins centuries ago, when czars and emperors ruled the two countries.

"The authors of this geographical study," the Soviet government newspaper Izvestia said Monday night, "are trying to justify the territorial claims of the Chinese leadership to 1½ million square kilometres of age-old Soviet territory." This equals 579,000 square miles.

The lengthy article was called Geography, Maoist Style. In 1963, as Chinese-Soviet relations rapidly disintegrated, China aired a vague claim to the same amount of land in Siberia and the Soviet Far East.

The Chinese argued that the lands had been taken by treaties imposed unfairly on the weak imperial Chinese government in the 19th century.

The Soviet claim is based on physical possession of the area as well as Russian exploration and settlement of the eastern reaches of Siberia in the early 17th century and their formal annexation in 1649.

Russia ceded the territory back to China in 1690 and 1728. But Moscow contends these treaties were "unequal and unfair," the same charge China raises against the 19th century Aygun and Peking treaties under which Russia recovered the territory.

HOMES DAMAGED

A roof fire at 9:34 a.m. Sunday caused $1,000 damage to the home of M. Schillam, 631 Raynor, Victoria fire department officials said Monday.

Water damage was confined to the roof but there was some water damage to the house, officials said.

The fire was caused by a spark from a nearby chimny.

Fish and chips left unattended on a kitchen stove caught fire and resulted in about $1,000 smoke damage to the home of Peter Harding, 354 Gorge Road West, Friday night, Saanich Fire Department officials said.

EXHIBITION PARK RESULTS, ENTRIES

First Race — $1,400, claiming, three-year-olds, six and one-half furlongs:
Mystic Myth (Rawson) $12.30 $5.20 $3.40
Too Many Things (Munoz) 4.10 2.60
Temerite (Hamilton) 3.20
Also ran: Midnight Dancer, Winning Contract, Magic Moon, Little Aye-O, Kit Somers, Sky Beauty, Mr. Freeloader. Time 1.21 4-5.
Quinella paid $24.30.

Second Race — $1,400, claiming, two-year-olds, six furlongs:
Gemini Ray (Wall) $51.30 $14.20 $6.20
Grand Enterprise (Cuthbertson) 3.00 2.50
Copper Mountain (Smith) 4.70
Also ran: Betting Fool, Frosty Native, Le Coq Du Nord, Privateer, Dicks Folly, Native Drizzle, Quite A Card. Time 1:15 4-5.

Third Race — $1,400, claiming, three-year-olds, six and one-half furlongs:
Double Regalia (Hocken) $13.70 $6.40 $3.40
Honey Ruler (Sandoval) 5.00 3.00
Argentin Princess (Chabara) 2.60
Also ran: Indian Bay, Princess Tom, Lil Rondi, Satin Sue, Escapada, Magic Lark. Time 1.21 3-5.

Fourth Race — $1,400, claiming, three- and four-year-olds, six and one-half furlongs:
Ky. Wild (Rawson) $37.30 $12.40 $7.30
Mark Commander (Charbara) 3.50 3.30
Temple Star (Broomfield) 5.70
Also ran: Angelic Shirl, Sturgeon Road, Maker O Magic, Fir Fantasy, Bubbling Note, Table Top, Turf Ruler. Time 1:21 4-5.
Exacta paid $164.30.

Fifth Race — $1,400, claiming, four-year-olds and up, one and one-sixteenth miles:
Insistency (Munoz) $3.90 $3.60 $3.00
Apologue (Arnold) 5.10 4.00
Rimram (Hamilton) 6.60
Also ran: Solar Flash, Peace-Man, Wise Debt, Count Chevalier, McGraw, Chichamen Tyee. Time 1:49 1-5.

Sixth Race — $1,400, claiming, four-year-olds and up, six and one-half furlongs:
Man In Silk (LeBlanc) $33.30 $15.30 $8.10
Vance's Girl (McLeod) 22.70 10.60
Duffy Hill (Arnold) 4.90
Also ran: Megans Prince, Peter Pit, Kelbo, Adrens Hier, High Magi, Notable Roman, Yankee Fighter. Time 1:20 1-5.
Exacta paid $458.

Seventh Race — $1,725 claiming, four-year-olds and up, six and one-half furlongs:
Cedar Champ (Munoz) $5.30 $4.00 $2.90
Exempt (Hamilton) 8.40 4.80
Joe's Tall Boy (Furlong) 4.40
Also ran: Ocem, Conak, War Nipper, Nelly Schmidt, Orbitina, Canadian Blue, King Of The Bushes. Time: 1:19 4-5.

Eighth Race — $2,875 claiming, three-year-olds and up, six and one-half furlongs:
dh-Le Baron Rough (Sandoval) $3.20 $3.50 $2.40
dh-Al's Patient (Arnold) 6.10 6.50 3.50
Dinosaur Ben (McLeod) 2.80
Also ran: Shesawillie, Beau Cecil, Earl's Jr., Sound Reasoning. Time: 1:18 2-5.

dh-dead heat for first.

Ninth Race — $1,400 claiming, four-year-olds and up, six and one-half furlongs:
Scalp Hunter (Arnold) $7:40 $4.40 $3.70
Regal Regalia (Cuthbertson) 12.00 7.10
Turin Rex (Brownell) 4.30
Also ran: Sheila's Vickie, Pacific Flame, Snow Boss, Beaudain, Erinmore, Beau Kim, Pasha Hawk's Belle. Time: 1:20 1-5.
Quinella paid $68.40.
Attendance: 4882. Mutuel handle: $400,812.

WEDNESDAY'S ENTRIES

FIRST RACE — Claiming, $1,400, for four-year-olds and up, six and one-half furlongs:
Letter Get Away (Terry) 117
Mr. Dixon (A. Smith) 119
Midnight Dreamer (Rawson) 119
Pierpont (Gilbert) 119
Lord Kudu (McLeod) 122
Jeffaway (no boy) 122
Sea Hag (McMahon) 114
Hard To Reason (K. Smith) 119
Despeada (Arnold) 122
Dark Note (Broomfield) 119
Also eligible:
Dick Treasure (Rawson) 114
Rages Reward (Giesbrecht) 122
Pidges Pride (Cuthbertson) 119
Little Trojan (Cuthbertson) 119

SECOND RACE — Claiming, $1,400, for three-year-olds, six and one-half furlongs:
Technology (Chipping) 117
Good Notice (McMahon) 122
Mr. Slick (McLeod) 117
Zircono (Sandoal) 117
Missile Magic (Chabara) 117
Caydoc (Arnold) 117
Fergies Goal (Rawson) 117
Bentara (no boy) 117
Plenty Of Fuel (Hamilton) 117
Count Carmelo (Hocken) 110

THIRD RACE — $1,400, for three and four-year-olds, one and one-sixteenth miles:
Paddy Jones (Arnold) 111
Island Son (Hocken) 111
Fathers Plum (McLeod) 106
Little Magog (Giesbrecht) 111
Prince Of Power (Wall) 122
Dandy Roman (Blanco) 116
Jimmy McD (Frazier) 111
Bwana Kimbo (A. Smith) 114
Hot N Tot (Rawson) 114
CJC Country (no boy) 108

FOURTH RACE — Claiming $1,400, for three and four-year-olds, Canadian, six and one-half furlongs:
Kakaweewee (Sandoval) 111
Bright Britches (McMahon) 111
Paidi Buck (Frazier) 116
Slipper Moon (Olguin) 111
Petite Vixen (Chabara) 111
Flashing Page (no boy) 112
Fleet Escort (Giesbrecht) 116
Fleeteyet (Cuthbertson) 111
Little Albert J (Hocken) 111
Charles Capri (Terry) 116
Also eligible:
a-Schmidtia (Gilbert) 111
a-Air Edd (Gilbert) 111
Love To Fly (Olguin) 111
a-Entry

FIFTH RACE — Claiming, $1,840, for four-year-olds and up, six and one-half furlongs:
Calenamore (McLeod) 113
Tis Sweet (Giesbrecht) 113
Taybhal (McMahon) 113
a-Western Jewel (A Smith) 113
a-Dilly Shot (K Smith) 113
Crystal Comet (Chabara) 116
Jubies Sister (Frazier) 115
Berriation (Blanco) 115
White Cap Runner (Cuthbtson) 117
a-Entry

SIXTH RACE — Claiming, $1,400, for three-year-olds and up, six and one-half furlongs:
Star Tip (Hamilton) 122
Time Fore Mac (Leblanc) 117
Solar Deb (Furlong) 117
House O Fire (Wall) 117
Fiery Hope (Rawson) 119
Did Drive (K. Smith) 111
Hermines King (Munoz) 119
Whiskers (Terry) 119
Cindys Gift (Cuthbertson) 114
Yorkshire Man (A. Smith) 111
Also eligible:
My Silver Queen (Hocken) 110
Majestic Eddie (Chabara) 111

SEVENTH RACE — Claiming, $1,840, for four-year-olds and up, one and one-sixteenth miles:
Steal the Mon (Sandoval) 115
Magnums Treasure (Munoz) 117
Saanich Spree (K. Smith) 115
Major Act (Cuthbertson) 117
Beautiels Beau (Kilborn) 122
Reefnot (Chabara) 119
Andys Arab (Frazier) 115
Tomahawk Brave (Terry) 118

EIGHTH RACE — Allowance, $2,070, for three and four-year-olds, six and one-half furlongs:
Devon Sea (Terry) 111
Mainmast (Furlong) 113
Mr. Buffy (Frazier) 116
Caledonia Miss (McMahon) 111
Cindys Kin (Sandoval) 119
Nicana (A .Smith) 111
New Governor (Arnold) 117
Taitos (Rawson) 111
Haig E (Wall) 111
Magic Shadow (Olguin) 111
Also eligible:
Allasmore (Hocken) 105
Rulla Squeak (Hamilton) 113

NINTH RACE — Claiming, $1,400, for four-year-olds and up, one and one-sixteen miles:
Balla Brown (Milne) 117
Prove It Oil (Blanco) 120
Mini Charger (K. Smith) 115
Bold Bruce (McMahon) 117
Patterbom (McLeod) 117
Willies Phantasy (Chabara) 115
Scottish Crystal (Arnold) 120
Patricks Pal (Rawson) 117
Stetson Ed (Terry) 117

INDIANS CAN'T JOIN PROTEST

The Victoria Native Friendship Centre will not join other British Columbia centres in closing its doors Wednesday to protest delay in distribution of federal aid.

Co-ordinator for the local centre Terry McNamara said today the centre, which is moving its headquarters from downtown to 1292 Gladstone Avenue, cannot join the protest because it won't be opening again until Sept. 17.

Chief Philip Paul of the Tsartlip Indian Band, and chairman of the Victoria centre, said late last week at least seven native centres across the province are likely to close Wednesday for 24 hours. He said the move is to symbolize possible closure of the centres if the federal government does not come through with a promised $25 million.

He said the government had announced the grant nationally and then informed the national association of friendship centres the money had not been approved by the treasury board.

SAVE $400
MAZDA
Demo Sale
HORWOOD
Johnson at Blanshard
385-1451

Who is he?

LUNDS
926 FORT ST.
ESTATE AUCTION
TONIGHT 7:30 P.M.
VIEW UNTIL SALETIME
For The Canada Trust—Huron & Erie, To Close The Estate of the late
MRS. DORA MADELEINE TILL
Oak and Other
FURNISHINGS — RUGS
"STEINWAY & SONS" 6 FT. GRAND PIANO CELLO, SHEET MUSIC
Oak Furniture
Roll Top Desk, Sectional Bookcase, Sideboard, Secretaire Suites
For All Rooms
Corner China Cabinet
Occasional Tables and Chairs
Large Selection of China, Export Porcelain, Paintings, Prints, Glassware, Geo. III Silver Creamer, Other Silver, Jewelry, Carriage Clock, Platedware, Binoculars.
"FROST FREE" AND OTHER REFRIGERATORS, WASHERS DRYERS, 30" RANGES
LUNDS AUCTIONEERS & APPRAISERS PHONE 386-3308

'Humbug' Says Davis To Kingswood Advice

North Saanich Mayor Trevor Davis labelled as "pure humbug" several points raised by municipal solicitor Cecil Branson Monday in an effort to settle the council deadlock over the Kingswood subdivision proposal.

A bylaw to rezone 300 acres bounded by Wain Road and West Saanich Road as a development area for a golf course and housing complex was approved by a 5-2 decision early in June but is still unsigned by Mayor Davis.

The mayor has repeatedly stated he does not feel council has given sufficient consideration to the bylaw.

In an eight-page letter to the North Saanich, Branson referred to a phone call from Davis to say he did not wish legal advice to be given despite, "firm instruction from council as a whole."

Branson proceeded to offer advice however, "acting on what I consider to be my duty."

Emphasizing that many problems could have been solved by obtaining legal advice much earlier, Branson commented that the development area bylaw had been subject to more discussion than any other bylaw since council was formed.

"It is inconceivable to argue that relevant factors have not been put before council."

Signing of the bylaw by the mayor was described by Branson as a "purely ministerial action and the lawyer advised that it was too late to make an application to quash the bylaw.

Davis said the letter showed, "an unusual attitude on the part of our lawyer.

"Council legislates policy but this must be translated into action by instruction from the mayor and clerk," said Davis, commenting on Branson's stated dilemma over contradictory instructions.

Describing points raised as humbug, more humbug and additional humbug, Davis declared that the letter represented "legalistic manipulation."

The mayor said these manipulations were designed to convince aldermen that municipal politics does not have to follow statutory requirements outlined in the development area clause of the municipal act.

In other business, council observed a minute of silence in memory of Dora Madeline Till, a former North Saanich resident who has donated seven acres of farm land at 744 Birch Road to the municipality for use as a bird sanctuary and public park.

Mrs. Till, a well-known musician and teacher, died in Rest Haven Hospital, July 1.

Le Mare To Head Appeal

DUNCAN — Local businessman Phil Le Mare will head the third annual Cowichan United Appeal in October it was announced today.

Campaign goald this year is $44,000. There are 12 member agencies working in the area from Crofton to the Malahat.

Chairmen of the various campaign divisions are: Gary Hawe, industrial; Joseph Haddock, payroll deductions; Dick Bird and Ted Shaw, professional and business; Tom Stanko, Larry Traham and Rick Tice, residential; and Rev. Neil Robinson and Jock Gillatt, will be in charge of canvasser education.

Drowning Victim Found

Duncan and Nanaimo area residents were among four passengers of a 38-foot pleasure craft that sank Monday near Kelsey Bay taking two lives.

The boat sank in rough waters about four miles from Kelsey Bay at 1 a.m. Monday, Kelsey Bay RCMP said today.

One body has been recovered and another is still missing following the sinking in Johnstone Strait. The body was recovered at 8 p.m. Moday.

Two other passengers made it to shore, police said.

The boat was travelling north from Kelsey Bay to Port Neville on the Mainland, RCMP said.

Kelsey Bay RCMP said no names would be released "for a couple of days" at the request of the families.

WILDWOOD WAITING

A decision on the controversial Wildwood Estates development proposal for Gabriola Island should not be expected before the Aug. 30 election, Municipal Affairs Minister Dan Campbell said Monday.

Campbell said he has not yet had time for "further review" of the 250 individual submissions to the public hearing held on the issue.

The hearing totalled 40 hours and took place in July.

Wildwood Estates proposes to develop 240 acres into 550 urban lots.

Campbell said the 10-acre freeze on development in the Gulf Islands was intended to create a moratorium situation.

Williston To Visit

DUNCAN — Lands and Forests Minister Ray Williston will be coming to this area Monday to visit Slegg Forest Products Ltd.'s operations and the mouth of Koksilah River at Cowichan Bay.

Williston will be looking at the mill waste behind the mill operation, that residents have been complaining about, on behalf of the B.C.'s land use committee.

Forests Remain Open

No parts of B.C.'s forests have been ordered closed so far by the B.C. Forest Service, a spokesman said today.

Decisions are being made on a day-to-day basis, taking into account the reports of the individual forest areas, he said.

The forest fire hazard continues at the extreme level as a result of the hot, dry weather being experienced in the province.

HONDA
DISCOUNTS
DEMONSTRATORS
"World of Pleasure"
PEARSON

SAVE $400
MAZDA
Demo Sale
HORWOOD
Johnson at Blanshard
385-1451

REC SURVEY YIELDS HOPES

Replies to a survey circulated in early June by the Central Saanich Recreation Commission yielded only eight per cent response from area residents, but at least one commission member is optimistic about the outcome.

District 63 trustee Mrs. Ann Foerster said today that those residents in Central Saanich replying to the questionnaire on future recreational facilities in the area, "were definitely concerned that better swimming and summer programs for children be developed with an emphasis on more public access to beach areas."

She said that many residents who answered the questionnaire seemed unaware that public beach accesses exist every 1,000 feet along the Saanich Inlet.

"But these are unmarked, so the public is unable to judge what beach areas they can use."

The survey replies included in their priorities, the development of a community centre complex to be gradually expanded as the population of Central Saanich increased. Great interest was also shown in facilities for retired residents and families with preschool children.

The commission held its first summer day camp this season and registration totalled 100 children.

Saanich Okays $150,000 Works

Permission to spend $150,000 on works projects was given to Saanich engineering department Monday.

Aldermen accepted a bid of $144,973 from Chew Excavating Ltd. to build Swan Lake sewer trunk and laterals under contract 11 of the Saanich sewer enterprise.

The sum is about 10 per cent lower than the $175,000 estimated, not counting revenue from household connection fees and $106,000 outlay for materials and miscellaneous items.

Other bids were $146,870 from Noreseman Construction and $160,915 from Farmer Construction Ltd.

In addition, the department will spend about $5,000 building weirs on Colquitz River at Trans-Canada Highway, footpaths for a new pedestrian and sewer pipe crossing at Nora Place and an adjustable log dam on the river at Hyacinth Park.

An application to build a 48-unit apartment on the west side of Quadra one lot north of McKenzie, from Dundurn Developments Ltd., was rejected. Mayor Hugh Curtis left the chamber during discussion and vote because of a relationship with the former owner, now deceased.

Public hearings will be held on proposed rezoning from residential to parking lot use of a property on Quadra adjoining a service station at Falmouth, changing a dwelling at 381 Dumeresq from single family to duplex; an application for medium density apartment-townhouses from Danish Designers and Builders Ltd. at 3060 Harriet; amendement of C1 commercial zoning to permit office use generally in the municipality.

Municipal administrator John Tribe was appointed deputy clerk of Saanich during the absence of Alan Ford, who is ill.

Hospital Given Equipment

DUNCAN — Equipment valued at over $2,000 was recently donated to the Cowichan and District Hospital ministrator Ken Noton said today.

The gift shop council, which is comprised of several ladies auxiliaries, donated brochoscopic equipment, for diagnostic treatment for lungs valued, at $1,792.

The senior women's auxiliary donated physiotherapy equipment valued at $340.

Man Walks Into Propeller

ALERT BAY (CP) — William Morgan, 60, of Vancouver was killed Sunday when he walked into the spinning propeller of a charter airplane.

RCMP officers were investigating the accident, which apparently happened when the plane, a twin-engined Otter owned by Airwest Airlines of Vancouver, was docking at Sullivan Bay on North Broughton Island about 20 miles north of here.

A crew member had left the plane to tie it up, and a passenger followed him despite a lighted warning sign saying that seat belts should be fastened.

Mental Health Centre Planned

PORT ALBERNI (CP) — The establishment of a mental health centre with a staff of three in Port Alberni has been authorized by the provincial government.

The centre's function will be to develop a variety of services designed to meet the mental health requirements of the area. Twenty-six mental health centres have been established in the province, 16 of them within the past four years.

DEEP-SEA SHIPS IN PORT

(All cargoes are forest products unless otherwise stated. Place names are destination, not ports of registry.)

Royal Roads — Milea.

Esquimalt — Sohio Intrepid, American tanker in for work.

Harmac — Massamino D'Amico; Belstar.

Port Alice — Jala Rashmi.

Tahsis — Vladimir Korelenko.

Cowichan Bay — Fermland.

Chemainus — Musi Lloyd.

Hoover Deep Down Value

Here's the low-priced way to give your rugs the deep-down cleaning they need to retain their good looks. And the Hoover Custom Convertible is the complete cleaner. Hoover's renowned triple-action cleaning, 3-position handle. Large throw-away bag. Non-marking furniture guard. The assurance of Hoover quality. Plus the features shown below. Now check our price. Wouldn't you agree this is a real deep-down value?

Special, each 67.88

Triple-action-cleaning
Every Hoover upright 'beats, as-it-sweeps, as-it-cleans' to remove not just surface fluff and dust, but also deep-down grit that can wear out rugs before their time.

Adjusts for all carpets
Select low, normal, high or shag height setting with a touch of your toe.

Converts with optional tools
Everything you need for effective cleaning of drapes, upholstery, bare floors, etc.
Ask for a demonstration.

Model 404. The New Hoover Swingette Each 54.95
See It Now!

Vacuum Cleaners, Main Floor, Home Furnishings Building

EATON'S
Store Information 382-7141 Downtown

EATON'S
Store Information 382-7141 Downtown

Big Mid-Summer Drug-Sundries SALE

From Wed., August 9th to Sat., August 12th
While Quantities Last!

Summer's the time you need extra health and grooming aids, so take stock now. Enjoy Eaton's mid-Summer Sale savings. Shop in person or by phone.

Children's Bathing Caps
Reg. 2.00. Fancy and pretty are these bathing caps in a variety of styles and colors. Sale, each 1.29

Desert Flower Cologne
Reg. 2.00. A light fragrance delightful for Summer. 2 oz. Sale, each 1.09

Children's Swim Caps
Reg. 1.50. Swim caps for the youngest to the oldest in your family. Sale, each 99c

From "Prince Matchabelli"
Sun Shower Splash Cologne
Reg. 2.00. A delightfully light, yet unusually long lasting cologne. 8 oz. Sale, each 1.99

Women's Bathing Caps
Reg. 4.00 to 8.00. Look as pretty as a picture in one of these fancy-style caps. A large variety to choose from. Sale, each 2.99 to 5.99

Sun Shower Shaker Talc
Reg. 2.25. Silkens your skin to a satiny smoothness. 5 oz. Sale, each 1.50

Neet Hair Remover
Reg. 3.98. Popular spray hair remover by Neet, you just spray on, shower off. 200 gm. Sale, each 2.29

Sun Shower Body Lotion
Reg. 2.25. Moisturizing and softening. For soothing dry skin. 8 oz. Sale, each 1.50

Arrid X-Dry
Reg. 1.29. With light powder. Use all Summer long, to be sure. 6 oz. Sale, each 99c

Sun Shower Spray Cologne
Reg. 3.00. A refreshing long lasting Summer cologne. 2¼ oz. Sale, each 1.99

Soap-On-A-Rope
Reg. 1.98. Assorted colors to choose from. Sale, each 99c

Cologne Spray Mist
Reg. 2.25. A light floral cologne in fragrances of "Windsong", "Golden Autumn", "Beloved" and "Prophecy". 1 oz. Sale, each 1.50

Cosmetic Bags
Reg. 4.95. Large fitted bags in floral patterns. Handy and compact. Sale, each 3.77

Sunglasses
Reg. 5.00. A variety of popular attractive styles to choose from. Sale, each 2.99

"Full View" Mirror
Reg. 98c. Purse size mirror. Great for travelling. Sale, each 49c

4711 Eau De Cologne Cream Soap
Reg. 2.50. A cooling refreshing cologne soap. Box of 3. Sale, each 1.99

Selection from Yardley
Reg. 1.75 to 14.00. ⅓ off. Selection includes bath salts, colognes, dusting powder, powder mitts and perfumes. Assorted fragrances. Sale, each 1.17 to 9.34
Drug Sundries, Main Floor

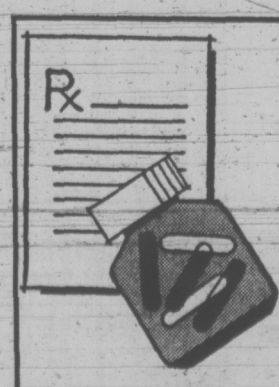

Eaton's Pharmacy For Convenient Service On Prescriptions
Trust Eaton's experienced, professional pharmacists to fill your prescription while you continue your shopping . . . or dine in Eaton's Victoria Room. Your prescription will be waiting for you when your shopping is finished. Handy location on the Main Floor, to your right as you enter at Fort Street. Remember, you may use your handy Eaton Account when you have your prescription filled.
Pharmacy, Main Floor

BUY LINE/388-4373

WEATHER
Tonight: Partial Clearing
Wednesday: Sunny Periods, Cooler

Victoria Times

TODAY'S NEWS TODAY
Classified 386-2121
Telephone 382-3131

89th YEAR No. 51 ★★★ VICTORIA, B.C., TUESDAY, AUGUST 8, 1972 10 CENTS DAILY, 20 CENTS SATURDAY

SPECIALS 'A STEAL'

VANCOUVER (CP) Karl Grohs' delicatessen had a grand opening: $272 worth of sales in one night.

But Mr. Grohs was home in bed.

Selling goods at cut-rate prices in his west end delicatessen were two unkempt burglars who smashed in the rear door, turned on all the lights at about 2:30 a.m., and sold such things as salami sausage at $1 a foot and cabbage rolls and cigarettes at bargain rates.

Then they closed up shop, taking the profits with them, about 8:30 a.m.

Mr. Grohs said Monday that it wasn't until late Saturday that he got the full picture.

"Customers came in and asked how come you're staying open 24 hours a day.

"I said it's news to me. Then I checked the cash register and found they had rung up sales totalling $272. I figure the goods they sold at virtually whatever the customer would pay came to $300.

"Customers tell me they liked the bargains but weren't impressed with the tangle-haired, high-smelling clerks."

Shutdown Looming For Six B.C. Ports

Times News Services

Longshoremen will conduct a strike vote Thursday and Friday in six British Columbia ports — including Victoria — in a dispute that threatens to close down all major dock activity in the province.

In Vancouver, port operations came to a halt today as longshoremen attended a meeting.

A total of 3,200 longshoremen are involved working for 58 companies in Vancouver, New Westminster, Nanaimo, Port Alberni, Prince Rupert and Victoria.

Vancouver cargo handling had already been reduced to a trickle Monday after longshoremen resigned from their individual employers who then refused to re-hire them through the dispatch hall.

Dock operations were normal in Victoria Monday and today, said Stan Ball, business agent for local 504 of the International Longshoremen's and Warehousemen's Union.

The Victoria local's 150 members would conduct the strike vote Thursday or Friday with ballots being counted the same day, Ball said.

Meanwhile, contract negotiations between the union and the British Columbia Maritime Employers Association remain adjourned.

Both sides agreed Monday to suspend talks temporarily.

The contract expired July 31. So far, the port walkout has been confined to Vancouver.

However, waiting in the wings is a federal conciliation board, which has a commitment from both parties that no strike or lockout will take place before they come back to the table with their outstanding issues.

STEPPED ASIDE

The board stepped aside two weeks ago to allow for direct negotiations.

Meanwhile, the stevedoring companies have already made emergency arrangements with the Port of Seattle in the event of a full-scale strike in Vancouver.

They have advised their customers that Seattle has designated piers 90-91 as "Canadian distribution centre," a large dock with rail and truck access.

Ships will discharge their Canadian freight at the pier for transfer to Vancouver and outbound freight will be trucked to Seattle, according to the tentative plans.

Frank Kennedy, Vancouver local president of the International Longshoremen's and Warehousemen's Union, said the union was legally free to strike at Midnight Monday but added that no action will be taken until the secret strike ballot is completed.

Trouble erupted when 400 of the 600 regular union work force resigned en masse from their jobs and expected to have their names posted in the dispatch hall as being available for work with the non-regular work force.

Monday morning about 50 ILWU members picketed the dispatch hall claiming they were locked out by the employers association.

However, Ed Strang, employers association president, said the docks were open for business as usual but the men were not making themselves available for work.

Only 10 gangs consisting of about 80 men were working on Monday. Six grain ships in the harbor were idled.

U.K. DOCKERS CLASH WITH POLICE

LONDON (UPI)—Hundreds of striking longshoremen clashed with police at Scunthorpe in Lincolnshire today in the first violence in Britain's 12-day-old ports shutdown.

Six policemen were hospitalized.

In the isolated Orkney and Shetland Islands north of Scotland, authorities said the food situation was becoming critical.

"You might call it rationing," said Mrs. Jean Lyon in her grocery store at Lerwick. "We're just giving customers a share of what we have left — and that is very little."

Children Stone Soldier

Times News Services

Stones thrown by a mob of children caused the death of a British soldier in Armagh, Northern Ireland, today.

Trooper Geoffrey Knipe died when the Ferret scout car he was driving crashed and overturned twice.

Knipe, 24, lost control of the vehicle when he was hit on the head by one of the stones.

The cheering children then hurled rocks at the ambulance carrying away Knipe's body.

Knipe's death brought the fatality toll in three years of fighting in Ulster to 501.

The 500th death occurred late Monday when William Henry Creighton, a lance-corporal in the Ulster Defence Regiment was killed by a sniper hiding in the bushes in Creighton's garden in a village close to the Eire border.

Meanwhile, secret talks began in earnest in Belfast Monday between British administrator William Whitelaw and representatives of the Catholic minority in Ulster's Parliament.

Neither side, however, released any details as to what went on at the meetings which continue today but Whielaw announced the release of 47 more prisoners from the internment camps.

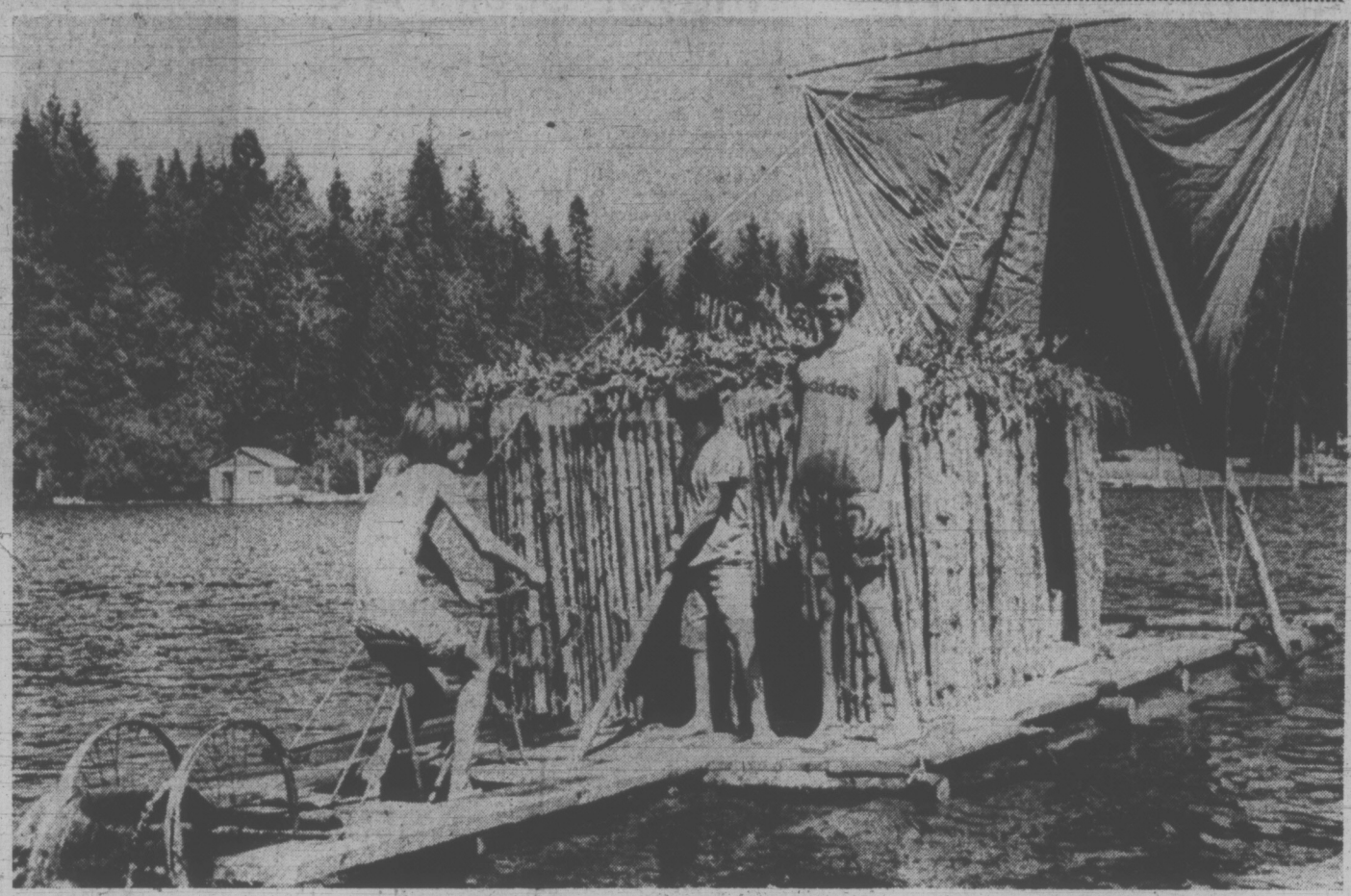

Young adventurers Grant (peddling), Harry and Charles

Donna Clement Photo

Kon-Cowichan Expedition Under Sail

By BRUCE OBEE
Times Staff

You've heard of Thor Heyerdahl's Kon-Tiki expedition? Well try this one — the Kon-Cowichan expedition.

A 27-foot cedar raft, manned by three young adventurers — Charles Fisher, 14, 3350 Upper Terrace, Grant Olson, 14, 3555 Beach Drive and Harry Forster, 15 of Lake Cowichan — will sail from one end of Cowichan Lake to the other in search of hot fishing spots.

The raft is built entirely of materials yarded from the lake with the exception of a 168-square foot canvas sail donated by Charles' father and an old bicycle which has been changed into a paddle wheel.

The idea arose when Charles read Heyerdahl's book, Kon-Tiki, as part of his English course at school. Hence, the name. Kon-Cowichan.

Working with only a picture as a plan, the boys began construction about three weeks ago.

The frame consists of four 27-foot logs held together by seven 14-foot crossbeams. Every joint is notched.

The cabin, which is stocked with three sleeping bags, a week's food supply and a camp stove is made of 170 four-foot vertical poles.

The roof is covered with cedar, willow and alder leaves which are watered down each day to keep the inside cool. The cabin is raised about one foot above the deck so no water can seep through the floorboards.

The paddle wheel can be peddled by one man and is used only when there is not enough wind to fill the sail. The craft is steered by a rudder which extends past the paddle wheel.

Any food which must be kept refrigerated is put in waterproof bags and placed in a basket which is towed in the water.

Asked if they plan on tying-up or anchoring at night, Grant replied. "We're going to keep moving. We're working in shifts just like they did on the Kon-Tiki."

"And we'll have three fishing rods over the side all the time," said Harry.

Each day somebody in a small boat will check on the crew and bring any additional supplies, such as more pop or worms.

The 40-mile maiden voyage began Monday and is expected to end about Friday.

If you're thinking of asking them if they have room for one more, forget it — I already did.

TICKET BUYS PUNCH

Times News Services

NORTH VANCOUVER — They don't punch tickets on B.C. ferries, but there is one boater who bought a ticket just to punch the captain.

He had been minding his own business on a cruise around Horseshoe Bay with a female companion when one ferry, bustling to meet its schedule, nudged his boat, knocking both occupants into the water.

Faced with a choice of suing the company or complaining to the terminal agent when they reached shore, the young man decided on direct action.

He walked around to the terminal, bought a ticket, boarded the ferry and punched the captain on the nose.

It is not known if he got off as easily as he got aboard. West Vancouver police who confirmed the story have not had a complaint from the captain.

NEWS BRIEFS

Spill Bill Paid

SURREY (CP) — Atlantic Richfield Co. has paid $20,000 to this suburban Vancouver municipality for the cost of cleaning up an oil spill in June which fouled its beaches, Mayor Bill Vanderzalm said Monday.

Match Starts

REYKJAVIK (UPI) — The 12th game of the world chess championship started today when U.S. challenger Bobby Fischer arrived seven minutes late and opened with pawn to queen bishop four.

Strikers Camp

TORONTO (CP) — About 200 striking employees of Toronto Western Hospital set up camp today on the lawn in front of the Ontario Legislature, vowing they would remain until they get their jobs back.

UN Seat Asked

NEW DELHI (UPI) — Bangladesh has applied for membership in the United Nations, its foreign minister Abdus Samad announced today in Dacca.

Ford Recalls '72s

DETROIT (AP) — Ford Motor Co. announced today it is recalling its entire production of 1972-model full-size Ford station wagons for inspection and possible modification of jack slots in the vehicles bumpers.

Truce in Third Year

EL QANTARA, Israeli-occupied Sinai (AP) — The Middle East shooting truce enters its third year today with a negotiated Middle East peace still elusive.

Spraying Starts

COQUITLAM (CP) — Despite protests, council here gave the go-ahead Monday for aircraft to begin spraying an anti-mosquito pesticide over the municipality. Acting Mayor Stan Hotseth said he accepts full responsibility for the aerial spraying.

China Buys Planes

LONDON (Reuter) —China has bought another six Trident airliners from Britain. Hawker-Siddeley Aviation said the order, with spares, is worth about $60 million.

WEATHER COOLER FOR DAY OR TWO

Victorians can expect a short break from the heat on Wednesday.

The weatherman says it will be mainly sunny but there will be clouds, dropping temperatures five to 10 degrees. However another high pressure area is building off the coast and the Vancouver weather office expects it to move in by Thursday.

Monday was even hotter than Sunday in Victoria but still didn't break any records. A high of 86 at Victoria International Airport was just short of the record for Aug. 7 set in 1960 when the mercury rose to 88.

Other records were broken across the province as Nanaimo recorded 94, Tofino 85, Kamloops 100, Lytton 103, Williams Lake 87 and Quesnel 87.

Bennett Against Coalition In Event of Minority Vote

While Premier Bennett continued to dodge reporters Monday, New Democratic Party leader Dave Barrett took his campaign to the premier's home riding of Okanagan South.

Provincial Liberal leader David Anderson opened his Victoria campaign and Conservative leader Derril Warren was in Vancouver.

The premier has kept his campaign itinerary secret ever since Warren crashed his election announcement press conference July 24. On Monday Bennett eluded newsmen in Victoria by using a roundabout rout to reach the ferry to Vancouver and jumping to the head of lines of traffic waiting for the boat.

Bennett surfaced again at the Hotel Vancouver, where he stayed the night in preparation for a news conference today.

COALITION OUT

In an interview in Victoria earlier, the premier said he will not form a coalition government if his party is returned to office with a minority after the Aug. 30 election. He repeated his belief that his government will retain a majority position after the election.

Asked about Liberal leader David Anderson's suggestion that Bennett be made lieutenant-governor, the premier said: "He's in no condition even to appoint a poundkeeper."

Meanwhile, Barrett spent Monday leapfrogging from Penticton to Kelowna to Trail.

He launched a diet of Okanagan Valley farm products in Kelowna, saying he was 15 pounds overweight and that his diet would promote the products of British Columbia farmers.

In Penticton, the 41-year-old NDP leader told a luncheon meeting the Social Credit government has used labor-management strife for a political gain.

He said an NDP government would remove compulsion; require collective bargaining before contract expiration dates; and establish a labor relations department with representatives from labor, management and government.

Barrett wound up his day in Trail, charging that auto insurance is draining investment capital from the province.

He also challenged the Social Credit government to deny that it gets campaign funds from auto insurance companies. He said his gov-

Continued on Page 3

INDEX

	Page
Births, Deaths	21
Classified	21-28
Comics	20
Duncan, Cowichan	30
Entertainment	13
Family Section	16, 17
Finance	8, 9
Sports	10, 11
TV, Radio	22

U.K. Race Riot

LIVERPOOL, England (AP) — A race riot erupted in Liverpool Monday night when a row over allocation of municipal houses boiled over on to the streets.

Gangs of white and non-white youths clashed in the Edgehill district of the tough port city and residents of rival communities hurled barricades up around their homes, police said.

Two youths were arrested and two persons were injured, a spokesman said. One was believed stabbed.

It was the third straight night of trouble in the city. A senior police officer said: "It appears that white people in the area objected to colored people moving into these houses."

Mother, Son Clubbed By Food Looters

MANILA (Reuter) — A mother and son were clubbed to death by looters in an upsurge of violence among hungry refugees in flood-devastated areas of Luzon island, police sources said today.

Kenya Seals Border

Times News Services

Kenya said today it would seal the frontier to Asians ordered expelled from neighboring Uganda.

Vice-President Danile Arap Moi told an audience at Nakuru that Kenya does not intend to offer herself as a refuge for Asians ordered out of Uganda.

Kenya, with 140,000 Asians of her own, will seal off the 400-mile boundary with Uganda and mount "maximum border patrols" against any exodus of Ugandan Asians, Moi said.

Meanwhile, Canada has not yet been asked to relieve the immigration problem facing Britian following Uganda's decision to expel the 60,000 to 80,000 Asians, says an external affairs department spokesman.

"If we received such a request it would be considered," the spokesman said.

. . . and He Just Walked Away

Montrealer Jacques Perreault today considers himself one of the luckiest men alive. Perreault Monday was sitting in his car next to a building being demolished in the east end of Montreal when his auto was flattened by tons of bricks toppling from the structure. Construction worker Leon Roy who was walking past the building when it began to topple dragged Perreault from his flattened auto. After being treated for cuts and bruises at a hospital emergency ward, Perreault strolled home.

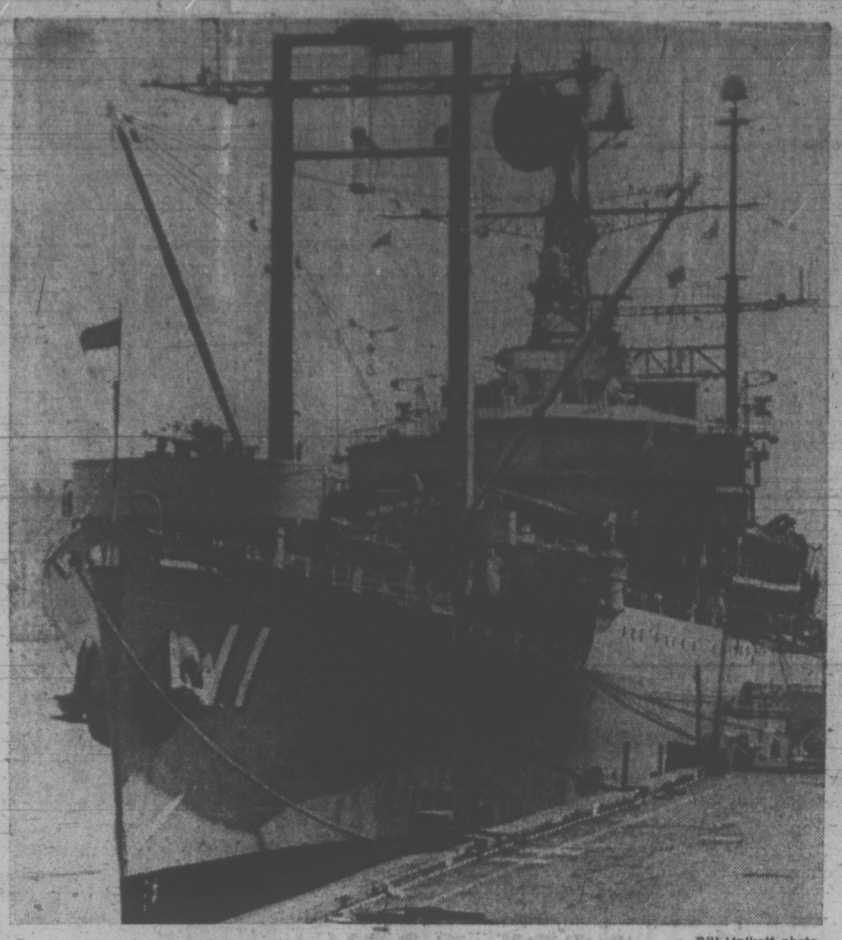

—Bill Halkett photo

Power and Plush

Visiting vessels, potent with fighting power or plush with the luxury that draws seaborne tourists like magnets, are an impressive part of the Victoria scene during summer months. The USS Eldorado (at left) is here from San Diego with Vice-Admiral J. F. Calvert, U.S. Navy First Fleet commander aboard. Headquarters for sea, air and land commanders during exercises afloat, she carries a crew of 522. Cruise ships are increasing in numbers every year. At right, the Italia and Monterey rest alongside while their passengers explore onshore attractions and beauty spots.

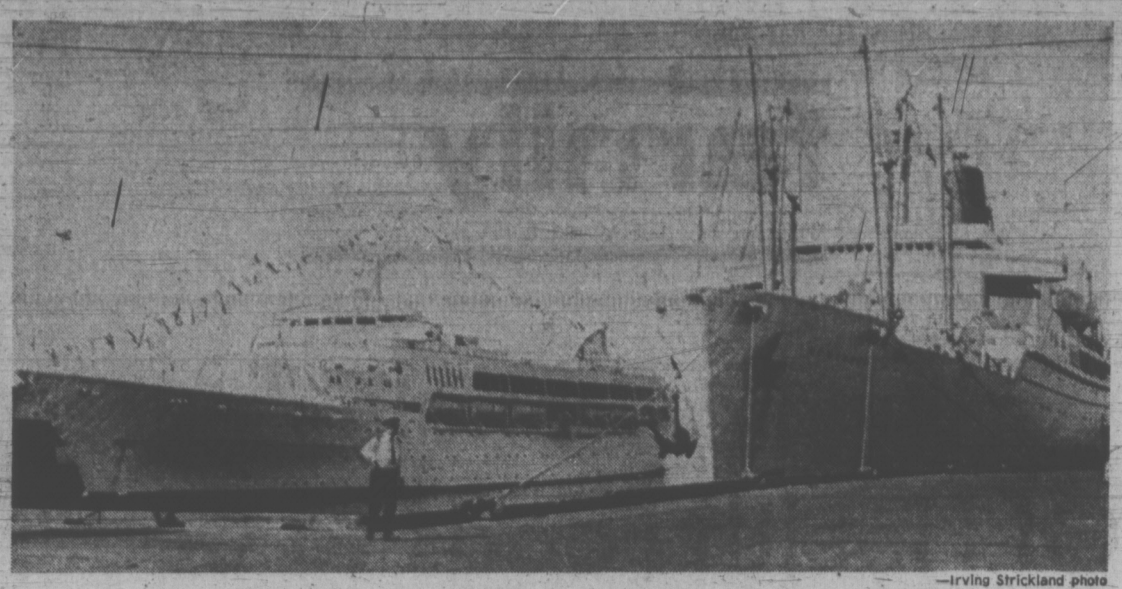

—Irving Strickland photo

Victoria Times

TUESDAY, AUGUST 8, 1972 15

SECOND SECTION

Mobile Home Curbs Needed: Alderman

Saanich residents are entitled to some protection from proliferation of mobile homes where established properties would be affected, Ald. Leslie Passmore said Monday.

Aldermen discussed the subject briefly before referring it to lands and housing committee for full examination.

Mobile homes were covered in a report by municipal planner Tom Loney, who said five applications or inquiries for the installation of mobile units had been received by officials.

Loney pointed out those manufactured now meet Canadian Standards Association and National Housing Act requirements, they are not mobile except in the sense that they are transported to housing sites, and that they may be placed on residential lots.

Recognizing this, Saanich has a number of alternatives, including the regulation or prohibition of mobile homes in the municipality, Loney suggested. One way would be to confine them to a specially zoned area.

He thought a number of residents would be upset if their properties were "depreciated" by proximity to mobile homes.

Passmore agreed there would be a "pretty specific reaction" and said residents should be protected by requiring that mobile home applications go to a public hearing.

"We should be determining where in the sewered area mobile homes will be allowed," Passmore said, suggesting undeveloped areas be chosen so that other properties would not be affected.

Planning committee chairman Ald. Frank Waring said the subject needs full investigation.

"The mobile home is a fact of life and it won't go away if we turn our backs on it," remarked Mayor Hugh Curtis.

★

Operator Cools to Grant

A change in provincial regulations allowing some mobile homeowners to be eligible for home acquisition grants was given a cool welcome today by a spokesman for local mobile homeowners.

Ed Saunders, president of the Active Mobile Homeowners' Association, was commenting on an announcement Monday by Herb Bruch, Social Credit MLA for Esquimalt, that mobile homeowners who have rented a plot of land for their mobile home for two years or more will now be eligible for provincial money towards the purchase of a permanent home.

But Saunders said the move by the government does not go far enough.

"They are working in the right direction by admitting that the law was wrong," Saunders said. But he added that the home acquisition money should be used against the purchase price of a new mobile home, not a permanent dwelling as the government intends.

"They should have realized that mobile homes are here to stay, not on the way out," he said.

Mobile homes are usually paid for over a period of eight to ten years, he said, and the home acquisition money would have gone a long way towards achieving the goal of ownership.

Conventional homes are usually paid for in about 25 years, Saunders said.

He said that if Premier Bennett had talked to the association before deciding on the change in the law, there might have been a different result.

In making the announcement outside a meeting of the cabinet, Bruch said anyone who had been refused a grant because he had lived in a mobile home should re-apply.

He said staff in the home acquisition grant department are checking the files to find people who fit the category but the process would probably be speeded up by re-application.

Eight Trees Sacrificed

I think that I shall never see a poem lovely as . . . the facade of a new commercial building.

So cut down those trees out front so everyone can see it.

Joyce Kilmer aside, the trees in question were planted about 10 years ago on north Douglas along the west side approach to Trans-Canada Highway.

On Saturday eight of them were felled, moving a resident to protest.

"I was really upset," she said. "I understood when they were planted they'd never be removed.

"If it's simply to get a view of the building, I don't think that's good enough."

Deputy parks administrator Frank Andrews, of Saanich, said the Lombardy poplars were planted as a joint undertaking of the municipality and provincial highways department, on whose right-of-way they were planted.

About 25 remain standing on adjoining right-of-way.

Andrews said there was full discussion and deliberation with the parks department before the decision to cut was made, and that new landscaping with similar sized trees would replace them in front of the new McLaren building.

Trees wre removed to "enhance" the new planting, he said.

Lengthy Delay Seen On One-Way Streets

Delayed several months already, Victoria's one-way traffic plan for Johnson and Pandora isn't likely to come into operation until late May next year.

Meanwhile, city engineer James Garnett says he sympathizes with residents, but little can be done to minimize the inconvenience caused by road alterations and other engineering works which are necessary for the change-over.

Several factors have contributed to the delay, according to Garnett.

The scheme requires a new intersection at the approach to the Johnson Street Bridge, where Johnson will link up with the extended Pandora (which now ends at Store).

But this means demolishing the Esquimalt and Nanaimo railroad station, and before demolition can start the new station being built at the corner of Esquimalt and Catherine must be completed.

Garnett estimates that construction of the new station, held up by the construction industry lockout, should be completed by mid-September.

A month later demolition of the old station, moving the rails and rough-grading the new road intersection should be completed.

But, aside from the difficulty of introducing a new one-way pattern at the onset of dark and dirty winter days, even then it won't be possible to implement the plan this year.

Garnett explained that this is because council recently approved spending $471,000 on placing B.C. Hydro and telephone lines at the bridgehead underground. And construction to the ducts will take until mid-March next year.

Following that, the period up to the end of May has been allocated for construction of the intersection itself and installation of lights.

The intersection has been so designed that it can be adapted to accommodate another one-way pair — Government and Wharf — if council decides to go ahead with that proposal.

Meanwhile, Garnett said road alternations are proceeding elsewhere on Pandora and Johnson in readiness for the switch-over next year.

He said he was aware that some residents might be concerned about the apparent carving up of the attractive boulevard on Pandora east of Quadra, but added that once the work is finished the total grassed area will, in fact, be greater.

ENVIRONMENT VOTE FAILS TO IMPRESS

City aldermen have mixed feelings about Ald. Ove Witt's proposal that an "environment referendum" be placed before Victoria taxpayers this December.

A sampling of reaction today revealed one alderman flatly opposed to the idea, another who supports it and a third who is only partly in favor.

Witt said Monday he would ask council to authorize the referendum for projects which can't be financed from existing revenue sources.

These would include construction of malls, acquisition of waterfront land, provision of more playgrounds, tennis courts and other recreation facilities as well as development of existing parkland and greenbelt protection.

Nothing especially land, will ever be cheaper than it is now, Witt said, so council should consider a "whopping" $10 million or $15 million referendum to provide environmental amenities which a city needs just as badly as roads and sewers.

But Ald. Percy Frampton disagrees with Witt's priorities. Other things are more important, he asserted today, and one of them is the "very heavy charge" Victoria faces from the Capital Regional District for improvements to the sewage disposal system.

Frampton said he would like to see the city tackle a massive program such as Witt suggests, but only if there is "lots of money" available.

"I would not attempt to go to the taxpayers with a referendum for these things at the moment. I think it's asking too much," he added.

Ald. Bill Tindall said he would support Witt's proposal, but thought it would be a "momentous job" to spell out the priorities in a referendum.

Ald. Alf Hood gave only qualified approval to the referendum plan, saying he considers the projects sought should cover the whole field of council's responsibilities and not just the environmental aspect.

"I would like to see us present a total package and not just isolated referendums for specific things," he said.

"Our long-range planning must be positive, comprehensive and we must tie a dollar tag to it."

Mayor Peter Pollen was not available for comment.

$15,000 FIRE LOSS

A fire which broke out shortly after 3 a.m. today caused an estimated $15,000 damage to a house at 1025 Burdett.

The blaze started in rear suite occupied by Patricia Aguyler and spread through the roof, city firemen said.

There were no injuries. Firemen said the cause was careless handling of cigarettes.

Firemen, City Talks Fail

A meeting Monday between the city of Victoria and the Victoria Firefighters' Union failed to reach any agreement in contract negotiations, spokesmen for both sides said.

A further meeting will be held Aug. 21. Personnel director Terry FitzPatrick, one of the city's negotiators, said if that meeting fails to produce a settlement the dispute will go to a mediation officer.

Union president Fred Severson said the city turned down a union proposal that both sides give up their right to strike and lockout in favor of independent arbitration outside the B.C. Mediation Commission.

10 to Share Their Skills

Ten Victoria area residents left last week to begin two years of service in developing countries throughout the world with the Canadian Universities Service Overseas.

Ranging in age from 22 to 60, all the participants have some skill or service to offer a developing nation and are sent, through CUSO, in response to the host country's request for employees.

Their transportation is paid by the host country and they receive a living wage within that country.

★ ★ ★

Lorne Lewis, 1597 Despard, who has had his own businesses in Victoria for many years, is off to Botswana where he will be in charge of a government transportation depot and training of the local staff.

David Holmes, 2141 Crescent, a mathematics graduate from UVic, has left for Malaysia to work as a computer programmer.

Janice Thorndick, 1171 Chapman, will be teaching at a new school project in Nigeria.

Ted Lord, a Bachelor of Science graduate from UVic and a Master of Science graduate from the University of Toronto, is headed to be a senior secondary teacher in Barbados.

Mr. and Mrs. Peter van Leusden, 1706 Kisber, both recent UVic, graduates, will be teaching agricultural sciences and geography in Botswana.

Dr. and Mrs. Alec. Pue of Duncan are off to St. Christopher's Island in the Caribbean, where he will be the health officer and she will teach English.

Mr. and Mrs. Heinz Unger, 447 Niagara, are headed for Malaysia where he will work as a civil engineer with the department of drainage and irrigation and she will teach English.

Ship Movements

NAVY

Rainbow and Qu'Appelle at sea, no return date listed; St. Croix and Chaudiere at sea, returning 3.30 p.m. Aug. 10; all other ships in port.

CHILDREN READY PARK FESTIVAL

About 600 Victoria children will turn Beacon Hill Park into a festival of color and activity Thursday when the fourth annual parks day is held.

Sponsored by Victoria city playgrounds, the day-long event will feature a parade which will wend its way through the park to the bandshell. Highlights of the parade will be floats constructed by the young participants. Fancy costumes will add color. Parade time is 9:30 a.m.

During the day, puppet shows, skits, gymnastics, a showing of children's crafts, a sports meet and a softball championship game will be included in the program.

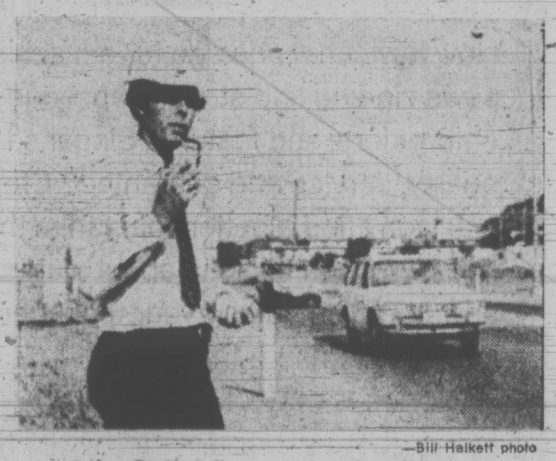

—Bill Halkett photo

John Bullard tapes passing licences

Traffic Checkers Got Your Number

If you drove into town along the Trans-Canada Highway this morning and suspected you were under surveillance —you were.

From Millstream to the highway's junction with Douglas Street, 11 young persons were stationed at intervals from 7 to 9 a.m., murmuring licence numbers into tiny tape recorders.

It's part of a provincial highways department survey to measure how many drivers use the highway as a local road in contrast to through traffic. It could lead to widening the highway to four lanes.

The surveyors, mostly students working for the summer, each recorded the last four digits on licences of passing vehicles. They needed the tape recorders to keep up with the rush-hour flow, a department spokesman explained.

It's a case of seeing how many recorded at the first station, also passed the last station to give through traffic figures. Records from the in-between stations show where local traffic turned off.

A computer will be used to compare tapes and sort out the traffic picture.

It's all part of the data going into highway planning and it may lead to widening of the heavily-travelled section. A similar survey of westbound rush-hour traffic was conducted Monday night.

Deputy's Instructions Ruled Out

Last-minute instructions issued by the deputy minister of highways this morning were suppressed at an arbitration board hearing today.

The hearing has been called to investigate the claim of the Mow family for more compensation for loss of their property on Pat Bay Highway and damage done their farm by highway construction.

The issue arose when crown consel George MacMinn asked Lewis Baines, a technician in the highways' planning department, if a new access permit would have been given if the Mows had sold thier highway-side store before 1.3 acres was expropriated by the department, forcing the store to be demolished.

The Mows 'counsel, Rodney Taylor, contended that this was a policy-making decision and Baines was in no position to reply.

MacMinn said the deputy minister had instructed Baines how to reply "only two minutes before."

Taylor protested: "This is hearsay evidence. Let's have the deputy minister. This appears to be a last-minute but vital roadblock to the whole proceedings."

MacMinn withdrew the question, saying he did not want to risk having an "abortive hearing."

Under later questioning by Taylor, Baines agreed that the would not expect the highways department to encourage further commercial access to the highway.

Taylor continued his questioning of George Oikawa, appraiser for the highways department, today.

Oikawa said Monday afternoon that the Mow family could run a "very, very profitable business" with a small market stand on Martindale Road off the Pat Bay Highway.

"In my opinion," Oikawa said, "with a well-located sign and newspaper advertising and with the reputation that the Mows enjoy, they could do very well."

Oikawa, spokesman for Western Realesearch Corporation Ltd. of Vancouver who appraised the Mow property for the highways department in January, 1971, presented his appraisal to the board and disagreed with some of the figures and accounting procedures used by Philip Jackson, appraiser for the defendants.

Jackson appeared earlier before the board and testified that highway construction had cut off 20 per cent of the farm's water supply, reducing the land value about 58 per cent.

In disputing the compensation figure sought by the Mow family, Oikawa said Jackson had not taken into account all types of depreciation and had incorrectly added the value of freehold to his estimate.

His appraisal also noted that the lack of a sewer system on the property made it reasonable to assume that no substantial development of the area would be considered at this time by Central Saanich municipality.

In questioning Oikawa, Mow's lawyer Rodney Taylor said a four-by-eight-foot sign (maximum size allowed under municipal regulations), off the road allowance and therefore 32 feet below the grade of the highway, would be "useless."

Asked if he knew of the Highways Control Access Act which prohibits road stands from within half-a-mile of highway intersections, Oikawa said: "I was led to believe consideration was given by the department (of highways) to move them back to Martindale . . . and that the stand would be allowed within half-a-mile of the highway."

Oikawa said he believed that a 150 square foot stand was a proper economic outlet for a 75-acre farm.

WEATHER
Tonight: Partial Clearing
Wednesday: Sunny Periods, Cooler

Victoria Times

TODAY'S NEWS TODAY
Classified 386-2121
Telephone 382-3131

89th YEAR No. 51 ★ VICTORIA, B.C., TUESDAY, AUGUST 8, 1972 10 CENTS DAILY, 20 CENTS SATURDAY

SPECIALS 'A STEAL'

VANCOUVER (CP) Karl Grohs' delicatessen had a grand opening: $272 worth of sales in one night.

But Mr. Grohs was home in bed.

Selling goods at cut-rate prices in his west end delicatessen were two unkempt burglars who smashed in the rear door, turned on all the lights at about 2:30 a.m., and sold such things as salami sausage at $1 a foot and cabbage rolls and cigarettes at bargain rates.

Then they closed up shop, taking the profits with them, about 8:30 a.m.

Mr. Grohs said Monday that it wasn't until late Saturday that he got the full picture.

"Customers came in and asked how come you're staying open 24 hours a day.

"I said it's news to me. Then I checked the cash register and found they had rung up sales totalling $272. I figure the goods they sold at virtually whatever the customer would pay came to $300.

"Customers tell me they liked the bargains but weren't impressed with the tangle-haired, high-smelling clerks."

Shutdown Looming For Six B.C. Ports

Times News Services

Longshoremen will conduct a strike vote Thursday and Friday in six British Columbia ports — including Victoria — in a dispute that threatens to close down all major dock activity in the province.

In Vancouver, port operations came to a halt today as longshoremen attended a meeting.

A total of 3,200 longshoremen are involved working for 58 companies in Vancouver, New Westminster, Nanaimo, Port Alberni, Prince Rupert and Victoria.

Vancouver cargo handling had already been reduced to a trickle Monday after longshoremen resigned from their individual employers who then refused to re-hire them through the dispatch hall.

Dock operations were normal in Victoria Monday and today, said Stan Ball, business agent for local 504 of the International Longshoremen's and Warehousemen's Union.

The Victoria local's 150 members would conduct the strike vote Thursday or Friday with ballots being counted the same day, Ball said.

Meanwhile, contract negotiations between the union and the British Columbia Maritime Employers Association remain adjourned.

Both sides agreed Monday to suspend talks temporarily.

The contract expired July 31. So far, the port walkout has been confined to Vancouver.

However, waiting in the wings is a federal conciliation board, which has a commitment from both parties that no strike or lockout will take place before they come back to the table with their outstanding issues.

STEPPED ASIDE

The board stepped aside two weeks ago to allow for direct negotiations.

Meanwhile, the stevedoring companies have already made emergency arrangements with the Port of Seattle in the event of a full-scale strike in Vancouver.

They have advised their customers that Seattle has designated piers 90-91 as "Canadian distribution centre," a large dock with rail and truck access.

Ships will discharge their Canadian freight at the pier for transfer to Vancouver and outbound freight will be trucked to Seattle, according to the tentative plans.

Frank Kennedy, Vancouver local president of the International Longshoremen's and Warehousemen's Union, said the union was legally free to strike at midnight Monday but added that no action will be taken until the secret strike ballot is completed.

Trouble erupted when 400 of the 600 regular union work force resigned en masse from their jobs and expected to have their names posted in the dispatch hall as being available for work with the non-regular work force.

Monday morning about 50 ILWU members picketed the dispatch hall claiming they were locked out by the employers association.

However, Ed Strang, employers association president, said the docks were open for business as usual but the men were not making themselves available for work.

Only 10 gangs consisting of about 80 men were working on Monday. Six grain ships in the harbor were idled.

Children Kill Soldier

Times News Services

Stones thrown by a mob of children caused the death of a British soldier in Armagh, Northern Ireland, today.

Trooper Geoffrey Knipe died when the Ferret scout car he was driving crashed and overturned twice.

Knipe, 24, lost control of the vehicle when he was hit on the head by one of the stones.

The cheering children then hurled rocks at the ambulance carrying away Knipe's body.

Knipe's death brought the fatality toll in three years of fighting in Ulster to 501.

The 500th death occurred late Monday when William Henry Creighton, a lance-corporal in the Ulster Defence Regiment was killed by a sniper hiding in the bushes in Creighton's garden in a village close to the Eire border.

Meanwhile, secret talks began in earnest in Belfast Monday between British administrator William Whitelaw and representatives of the Catholic minority in Ulster's Parliament.

Neither side, however, released any details as to what went on at the meetings which continue today but Whitelaw announced the release of 47 more prisoners from the internment camps.

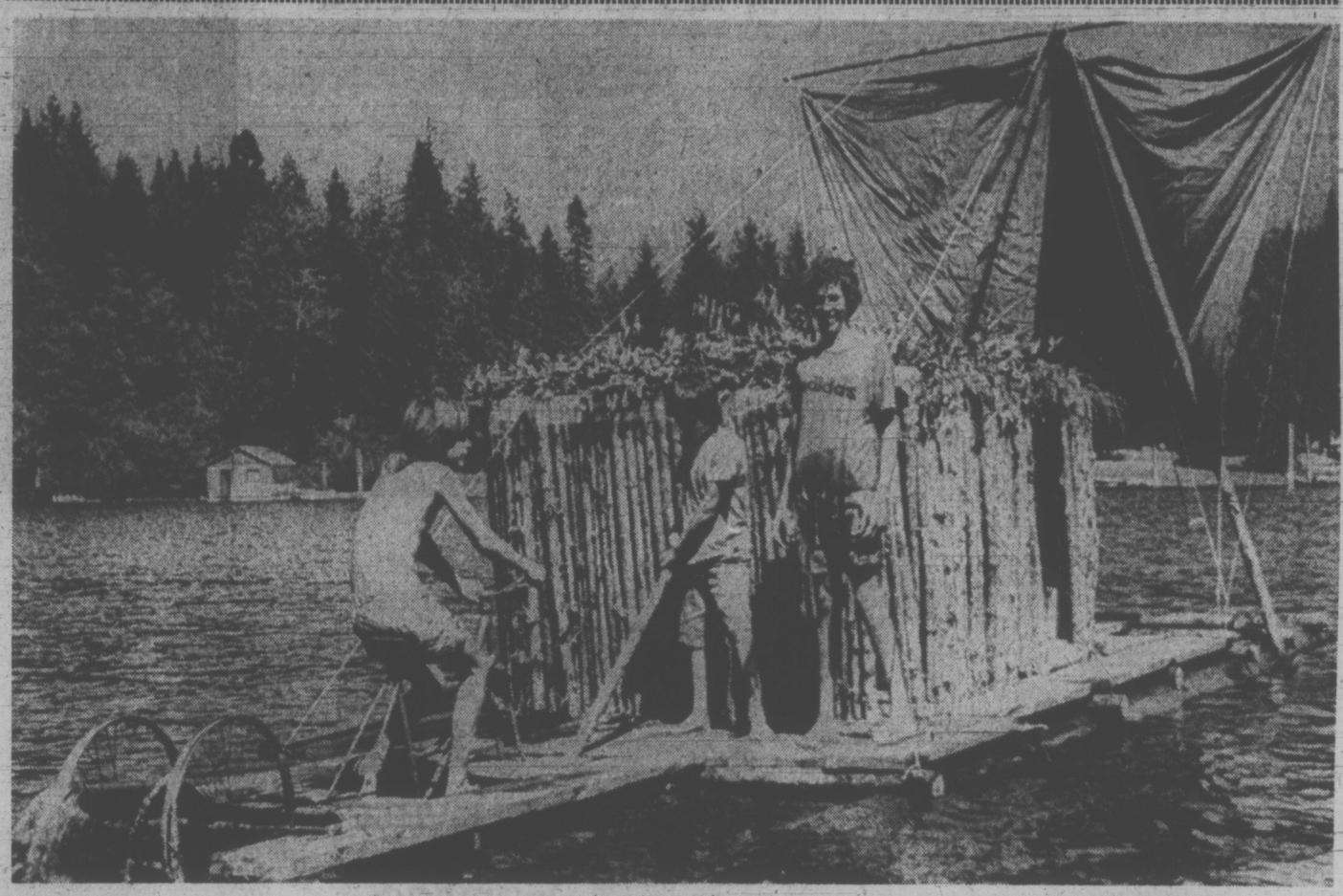

Young adventurers Grant (pedalling), Harry and Charles

—Donna Clements photo

Kon-Cowichan Expedition Under Sail

By BRUCE OBEE
Times Staff

You've heard of Thor Heyerdahl's Kon-Tiki expedition? Well try this one — the Kon-Cowichan expedition.

A 27-foot cedar raft, manned by three young adventurers — Charles Fisher, 14, 3350 Upper Terrace, Grant Olson, 14, 3555 Beach Drive and Harry Forster, 15 of Lake Cowichan — will sail from one end of Cowichan Lake to the other in search of hot fishing spots.

The raft is built entirely of materials yarded from the lake with the exception of a 168-square foot canvas sail donated by Charles' father and an old bicycle which has been changed into a paddle wheel.

The idea arose when Charles read Heyerdahl's book, Kon-Tiki, as part of his English course at school. Hence, the name, Kon-Cowichan.

Working with only a picture as a plan, the boys began construction about three weeks ago.

The frame consists of four 27-foot logs held together by seven 14-foot crossbeams. Every joint is notched.

The cabin, which is stocked with three sleeping bags, a week's food supply and a camp stove is made of 170 four-foot vertical poles.

The roof is covered with cedar, willow and alder leaves which are watered down each day to keep the inside cool. The cabin is raised about one foot above the deck so no water can seep through the floorboards.

The paddle wheel can be pedalled by one man and is used only when there is not enough wind to fill the sail. The craft is steered by a rudder which extends past the paddle wheel.

Any food which must be kept refrigerated is put in waterproof bags and placed in a basket which is towed in the water.

Asked if they plan on tying-up or anchoring at night, Grant replied. "We're going to keep moving. We're working in shifts just like they did on the Kon-Tiki."

"And we'll have three fishing rods over the side all the time," said Harry.

Each day somebody in a small boat will check on the crew and bring any additional supplies, such as more pop or worms.

The 40-mile maiden voyage began Monday and is expected to end about Friday.

If you're thinking of asking them if they have room for one more, forget it — I already did.

TICKET BUYS PUNCH

Times News Services

WEST VANCOUVER—They don't punch tickets on B.C. ferries, but there is one boater who bought a ticket just to punch the captain.

He had been minding his own business on a cruise around Horseshoe Bay with a female companion when one ferry, bustling to meet its schedule, nudged his boat, knocking both occupants into the water.

Faced with a choice of suing the company or complaining to the terminal agent when they reached shore, the young man decided on direct action.

He walked around to the terminal, bought a ticket, boarded the ferry and punched the captain on the nose.

It is not known if he got off as easily as he got aboard. West Vancouver police who confirmed the story have not had a complaint from the captain.

U.K. DOCKERS CLASH WITH POLICE

LONDON (UPI)—Hundreds of striking longshoremen clashed with police at Scunthorpe in Lincolnshire today in the first violence in Britain's 12-day-old ports shutdown.

Six policemen were hospitalized.

In the isolated Orkney and Shetland Islands north of Scotland, authorities said the food situation was becoming critical.

"You might call it rationing," said Mrs. Jean Lyon in her grocery store at Lerwick. "We're just giving customers a share of what we have left — and that is very little."

NEWS BRIEFS

Spill Bill Paid

SURREY (CP) — Atlantic Richfield Co. has paid $20,000 to this suburban Vancouver municipality for the cost of cleaning up an oil spill in June which fouled its beaches, Mayor Bill Vander Zalm said Monday.

Match Starts

REYKJAVIK (UPI) — The 12th game of the world chess championship started today when U.S. challenger Bobby Fischer arrived seven minutes late and opened with pawn to queen bishop four.

Strikers Camp

TORONTO (CP) — About 200 striking employees of Toronto Western Hospital set up camp today on the lawn in front of the Ontario Legislature, vowing they would remain until they get their jobs back.

UN Seat Asked

NEW DELHI (UPI) — Bangladesh has applied for membership in the United Nations, its foreign minister Abdus Samad announced today in Dacca.

Ford Recalls '72s

DETROIT (AP) — Ford Motor Co. announced today it is recalling its entire production of 1972-model full-size Ford station wagons for inspection and possible modification of jack slots in the vehicles' bumpers.

Truce in Third Year

EL QANTARA, Israeli-occupied Sinai (AP) — The Middle East shooting truce enters its third year today with a negotiated Middle East peace still elusive.

Spraying Starts

COQUITLAM (CP) — Despite protests, council here gave the go-ahead Monday for aircraft to begin spraying an anti-mosquito pesticide over the municipality. Acting Mayor Stan Hotseth said he accepts full responsibility for the aerial spraying.

China Buys Planes

LONDON (Reuter) —China has bought another six Trident airliners from Britain. Hawker-Siddeley Aviation said the order, with spares, is worth about $60 million.

WEATHER COOLER FOR DAY OR TWO

Victorians can expect a short break from the heat on Wednesday.

The weatherman says it will be mainly sunny but there will be clouds, dropping temperatures five to 10 degrees. However another high pressure area is building off the coast and the Vancouver weather office expects it to move in by Thursday.

Monday was even hotter than Sunday in Victoria but still didn't break any records. A high of 86 at Victoria International Airport was just short of the record for Aug. 7 set in 1960 when the mercury rose to 88.

Other records were broken across the province as Nanaimo recorded 84, Tofino 85, Kamloops 100, Lytton 103, Williams Lake 87 and Quesnel 87.

Bennett Against Coalition In Event of Minority Vote

While Premier Bennett continued to dodge reporters Monday, New Democratic Party leader Dave Barrett took his campaign to the premier's home riding of Okanagan South.

Provincial Liberal leader David Anderson opened his Victoria campaign and Conservative leader Derril Warren was in Vancouver.

The premier has kept his campaign itinerary secret ever since Warren crashed his election announcement press conference July 24. On Monday Bennett eluded newsmen in Victoria by using a roundabout route to reach the ferry to Vancouver and jumping to the head of lines of traffic waiting for the boat.

Bennett surfaced again at the Hotel Vancouver, where he stayed the night in preparation for a news conference today.

COALITION OUT

In an interview in Victoria earlier, the premier said he will not form a coalition government if his party is returned to office with a minority after the Aug. 30 election. He repeated his belief that his government will retain a majority position after the election.

Asked about Liberal leader David Anderson's suggestion that Bennett be made lieutenant-governor, the premier said: "He's in no condition even to appoint a poundkeeper."

Meanwhile, Barrett spent Monday leapfrogging from Penticton to Kelowna to Trail.

He launched a diet of Okanagan Valley farm products in Kelowna, saying he was 15 pounds overweight and that his diet would promote the products of British Columbia farmers.

In Penticton, the 41-year-old NDP leader told a luncheon meeting the Social Credit government has used labor-management strife for a political gain.

He said an NDP government would remove compulsion, require collective bargaining before contract expiration dates; and establish a labor relations department with representatives from labor, management and government.

Barrett wound up his day in Trail, charging that auto insurance is draining investment capital from the province.

He also challenged the Social Credit government to deny that it gets campaign funds from auto insurance companies. He said his gov-

Continued on Page 2

INDEX

	Page
Births, Deaths	21
Classified	21-28
Comics	20
Duncan, Cowichan	30
Entertainment	13
Family Section	16, 17
Finance	8, 9
Sports	10, 11
TV, Radio	22

U.K. Race Riot

LIVERPOOL, England (AP) — A race riot erupted in Liverpool Monday night when a row over allocation of municipal houses boiled over on to the streets.

Gangs of white and non-white youths clashed in the Edgehill district of the tough port city and residents of rival communities hurled barricades up around their homes, police said.

Two youths were arrested and two persons were injured, a spokesman said. One was believed stabbed.

It was the third straight night of trouble in the city. A senior police officer said: "It appears that white people in the area objected to colored people moving into these houses."

Mother, Son Clubbed By Food Looters

MANILA (Reuter) — A mother and son were clubbed to death by looters in an upsurge of violence among hungry refugees in flood-devastated areas of Luzon island, police sources said today.

Kenya Seals Border

Times News Services

Kenya said today it would seal the frontier to Asians ordered expelled from neighboring Uganda.

Vice-President Danile Arap Moi told an audience at Nakuru that Kenya does not intend to offer herself as a refuge for Asians ordered out of Uganda.

Kenya, with 140,000 Asians of her own, will seal off the 400-mile boundary with Uganda and mount "maximum border patrols" against any exodus of Ugandan Asians, Moi said.

Meanwhile, Canada has not yet been asked to relieve the immigration problem facing Britain following Uganda's decision to expel the 60,000 to 80,000 Asians, says an external affairs department spokesman.

"If we received such a request it would be considered," the spokesman said.

. . . And He Just Walked Away

Montrealer Jacques Perreault today considers himself one of the luckiest men alive. Perreault Monday was sitting in his car next to a building being demolished in the east end of Montreal when his auto was flattened by tons of bricks toppling from the structure. Construction worker Leon Roy who was walking past the building when it began to topple dragged Perreault from his flattened auto. After being treated for cuts and bruises at a hospital emergency ward, Perreault strolled home.

3 VSE Seats Up for Sale

By AL FORREST
Times Business Editor

Three seats are for sale on the Vancouver Stock Exchange at a price around $30,000 each.

Gairdner and Co. Ltd. which has two seats is selling one of them. The other two sellers were not identified.

A stock exchange spokesman said about six seats are sold per year with prices fluctuating widely. Highest price ever was $65,000 but currently seats are selling for about $30,000.

Brokerage firms often have two seats and sell one to increase supply of capital on hand. The VSE has 63 members holding 52 seats.

A brokerage firm must have a stock exchange seat in order to have personnel on the trading floor.

★ ★ ★

The Vancouver exchange has suspended trading in Brycon Industries Limited pending receipt of information on the affairs of the company.

Federated Mining Corporation has been removed from the trading list for failing to maintain listing requirements.

The VSE also suspended trading in Cop-Ex Mining Corp. Ltd. following wide price fluctuations in the stock.

The VSE members were also ordered to cease over-the-counter trading in the stock.

Removed from the trading list for failing to maintain VSE standards was Norex Resources Ltd.

Andex Mines Ltd. told the exchange its shares were no longer in primary distribution.

The VSE has consented to immediate release of escrow shares in Celtic Minerals Ltd., Darkhawk Mines Ltd., Davenport Oil and Mines Ltd., Eagle River Mines Ltd., Henrietta Mines Ltd., Highland Lode Mines Ltd., Ice Station Resources Ltd., Jackpot Copper Mines Ltd., Lone Creek Mines Ltd., Maverick Mountain Resources Ltd., Rocket Mines Ltd., Sheba Copper Mines Ltd. and Trans America Industries.

★ ★ ★

A Cominco subsidiary has been granted approval to develop a lead-zinc mine and concentrating plan in Greenland.

Developing company is Vestgron Mines Ltd., a wholly-owned subsidiary of Vestgron, which in turn is 61.5 per cent owned by Cominco.

...PSSST!!
6% CAR LOANS AT BRIAN HOLLEY!
FEETLE WAS HERE

Alberta Lowers Oil Production

EDMONTON (CP) — The Alberta Energy Resources Conservation Board set the production allowed for August at 40.8 million barrels of crude oil and pentanes plus.

This compares with 41.4 million barrels in July which included 36.4 million barrels of crude oils and 4.9 million barrels of pentanes plus.

The allowable for august includes 35.7 million barrels of crude oil and 5.1 million barrels of pentanes plus.

PROBES used in testing integrated circuits are checked by Mary Marsicano at RCA solid state division, Somerville, N.J. The circular mount, which holds up to 28 probes, permits a computer-controlled test machine to make many simultaneous electrical tests on an integrated circuit — a tiny electronic device that helps operate TV sets, radios, home appliances, automobiles and industrial systems.

City Chamber Proposal For Wage Freeze Backed

In May when Victoria Chamber of Commerce passed a resolution urging a temporary wage and price freeze it seemed like a daring and almost radical act.

Now it has become a Conservative policy, with a big C as well as a small one.

In Ontario, national Tory leader Robert Stanfield remarked that he had come to the conclusion a temporary freeze on prices and wages might be what the country needs to bring inflation into check.

Victoria chamber still expects a lively debate at the national chamber convention in Ottawa Sept. 17 but the chances of the resolution being adopted seem to improve day by day.

Stanfield's declaration coincided with Paul Hellyer's announcement he would take his action Canada organization into the Conservative Party.

Hellyer had said control of inflation was one of Action Canada's major political goals.

★ ★ ★

Housing starts in the Greater Victoria area for the first six months of this year totalled 1,823, a 50 per cent increase over the same period in 1971.

This figure includes single and multiple family homes.

In the Vancouver area, starts were down 15 per cent over the same period last year.

Victoria's large list of newly-constructed but vacant buildings continued to decline during June, the Central Mortgate and Housing Corporation reports.

However, the 476 newly-completed and unoccupied dwellings in metropolitan Victoria in June compares with only 103 last June, the report says.

Dwelling starts during the first six months of this year were: Victoria 787, Saanich 362, Esquimalt 228, Sidney 133, Oak Bay 99, Central Saanich 25, North Saanich 20, unorganized areas 167.

★ ★ ★

While Canadian tourists continue to reap the benefits of a strong Canadian dollar when they visit the United States, provincial lumber firms are feeling the pinch.

British Columbia Forest Products reports second quarter earnings were hit to the tune of $725,000 because of the cost of converting U.S. dollars into Canadian.

Net earnings for the quarter of $3.3 million were still above the $2 million earnings for the same quarter in 1971, however.

business

Neonex

Neonex International Ltd. reports earnings for the first half of the year of $1,753,000 or 24 cents a share, compared with 1971 earnings for the same period of $1,449,000 or 21 cents a share from continuing operations and $128,000 or two cents a share from discontinued operations.

Extraordinary non-recurring gains of $668,000 from the sale of investments and fixed assets were also reported a year ago, says the company.

Neonex, with interests in the food, consumer goods, communications, leisure and shelter markets, also reported sales and revenue for the first six months of this year of $78,236,000, compared with $68,400,000 from continuing operations for the same period in 1971.

Bowater

The Bowater Corp., the paper and furniture group, reports half-year pre-tax profits of nearly $17.5 million. This was about $5 million higher than first-half profits of one year ago.

Bowater, with its world spread of interests ranging from its Canadian operations to the largest newsprint mill in the world in South Carolina, and interests in Australia and Europe, was cautiously optimistic for the remainder of the year.

In Canada the trading loss of Corner Brook has been materially reduced. A machine there which was closed last December because o fa shortage of orders is bein re-commissioned Sept. 5 — much earlier than had been anticipated.

W. Coast Petroleum

Westcoast Petroleum Ltd. earned $2,755,000, before dividends of $1,005,000, during the six months ended June 30.

Corresponding income in the first half last year was $2,755,000. Per-share earnings after dividends jumped to 43 cents from 31 cents.

Crude oil production rose 118 barrels a day to 750 barrels while sales of natural gas increased 22 per cent to 28.2 million cubic feet daily.

Western Realty

Net profit of Western Realty Projects Ltd. for the six months to June 30 was a record $1,496,538 or 23.2 cents a share, and increase of 25 per cent over earnings of $1,202,043 or 18.7 cents a share in the same period last year.

Net operating income, including revenues from affiliated companies, totalled $2,504,452, an increase of $368,481 over the 1971 period.

Gulf Oil

Gulf Oil Canada Ltd. reports six-months profit of $29.4 million or 65 cents a share, up from $19.8 million or 44 cents a share in the corresponding period a year earlier.

Increased earnings were due to higher production and sales volume, lower financial expenses and gains from disposal of investments and assets.

MLW

Consolidated net income of MLW-Worthington Ltd. and its subsidiaries was $510,000 or 63 cents a share in the six months ended June 30, up from $291,000 or 36 cents in the first half of 1971.

Net income for the three months ended June 30 was $360,000 or 45 cents a share compared with $222,000 or 27 cents in 1971.

Falconbridge

Falconbridge Copper Ltd. reports a first-half profit of $4,344,000 or 36 cents a share, up from $3,151,000 or 27 cents a share during the corresponding period last year.

Sales during the first six months totalled $23,560,000, compared with $17,130,000 during the January-June period of 1971.

POT EASE NOT ENOUGH —LE DAIN

OTTAWA—Gerald Le Dain, chairman of the federal commission on the non-medical use of drugs, says the government move to drop penalties for first offences of possession of cannabis is "a step in the right direction."

London Metals

MONDAY

In pounds sterling per metric ton:

	Close		Prev. Close	
Copper—Wire Bars				
Spot	420.50	421	418.50	419.50
Fwd	431	431.50	429.50	430
Sales 2,500 tons.				
Tin—				
Spot	1523	1524	1525	1526
Fwd	1543	1544	1543	1544
Sales 455 tons.				
Lead—				
Spot	121.50	121.75	121.50	121.75
Fwd	123.50	124.00	123.50	124.00
Sales 325 tons.				
Zinc—				
Spot	148	148.25	147.00	147.50
Fwd	152.50	152.75	151.75	152.00
Sales 1775 tons.				

INTERIM LISTINGS

MONDAY

	Bid	Ask		Bid	Ask
Abaca	53	60	Hertz In	10	12
Abelle R	10	13	Hiberna	12	15
Able Ex	11	14	Highid Q	30	45
Acaplo	46	48	Hobo Cr	40	43
Alakon M	8	10	Honda M	54	60
Alvila	8	12	Hub Mng	26	30
Amal Res	4	5	Hunt Bas	5½	9
Ambas M	7½		Juniper	30	35
Amber R	16	20	Kaza	12	18
Anglo Ws	11	15	Keiglen	10½	12
Arcadia	25	26	Kismet	25	30
Arin Pac		70	Komo E	11½	15
Babine I	18	20	Lewes Ri	9	10½
Balfour	52	54	Listeng	20	35
Bart M	49	53	Lower Val	5	6
Belcara	20	22	Lucky St	13	
Brewster		12	Mariex	14	18
Brown O	25½	27	Maxwell M		75
Buckey	21	23	McLeod	30	35
Cairn M	58	60	Meteor M	7	10
Calix	5	6	Milestn	11	17½
Cardwl	10	15	Mont Mn	20	21
Carolin	85	88	Mollie M	4	5
Centex	7⅛	13	Morocco	7½	8
Citex	24	28	Mt Hylnd	17½	19
Colby M	50	55	Mtn Sta	220	235
Coniuror	8	10	Nation Lake		16
Cons Alt	70	75	New Gld Str		25
Cons Ci	10	17	Nthstar	38	45
Cop Mac	14	17	Panther	27	
Cop Lake	53	56	Payette	10	11
C Queen	10	20	Pr Stew	21	
Corval R	35	37	Princes	26	32
Dalta Res	5	44	Prism R	40	
Darsi	13	14	Qc Expr	32	37
David	30		Radiatn	9¼	9¾
Dictator	5	10	Rackla	15	20
Donna		11	Richw	190	195
Dorcester		22	Rimrck	36	38
Dorita	11	13	Rivwd	160	165
Dynamo	8	9	Robert Mns		45
Eagle B	54		Rokon M	13	15
Echo Bay		20	San Jacn	19	20
Emperor	6	10	Skat Re	82	83
Falcon	25	28	Solom D	30	32
Fawn Bay	5½	6½	Spa Mine	7	9
Fortune	50	60	Speculat	63	
Gary Mn	12	20	Stellako	9½	11
Geoqst	150	170	Sunrise	9	10
Geo Str	120	126	Tdxal D	32½	38
Giant M	17	20	Tund Vl	101	108
Glenlyn	11	13	Univex	56	57
Gold River		39	Vanalta	22	25
Gramar	15	20	Victor	10	12½
Grndor E	17	21	Wavcm	12	20
Grand Prix		49	Wn Stand	9	12
Gulf Tltn	10	35	Whipa	15	22

LONDON

LONDON (CP) — Closing stocks quotations in new pence unless pounds are indicated: Associated British Foods 79½, Blyvoor 219, Bowater Paper 179, Brit Am Tob 326½, Brit Assets Trust 91½, Brit Leyland 38⅛, Brit Oxygen 69, Brit Petroleum 590½, Burmah Oil 491½, Canadian Pac 762, Charter Cons 270½, Courtaulds 170¾, Distillers 197¼, Dunlop Holdings 143, EMI 183, Free St Geduld 732½, Gen Elec 164¾, Gr Univ Strs 330, Hawker Siddeley 349, Hudson's Bay 848, ICI 287, Imp Tob 115½, Kloof 461, Marks and Spencer 303, Metal Box 363½, Rio Tinto-Zinc 255½, Second Scott Inv 117½, Shell T and T 357, Tube Investments 417, Unilever 353½, Vickers 90¾, West Driefontein 12⅛, Woolworth 126. Bonds: Brit Transports 78-88 55¼, Brit 2½s Consols 626¾, Funding Fours 99 17-32, War Loan 3½s 37½.

$ EXCHANGE

VICTORIA — Purchase of U.S. funds in terms of Canadian dollar was quoted today by the Royal Bank at $097¾ for cheques, .97⅝ for cash and .96⅝ for silver. Selling rates were $.98¾ for cheques and .98⅞ for cash.

NOON PRICES

MONTREAL (CP) — U.S. dollar in terms of Canadian funds unchanged at $0.98 3-16. Pound sterling up ¼ at $2.41.

NEW YORK (CP) — Canadian dollar unchanged at $1.01 55-64 in terms of U.S. funds. Pound sterling up 7-64 at $2.45 19-54.

DIVIDENDS

By THE CANADIAN PRESS

Abitibi Paper Co. Ltd., 7½ per cent pfd., series A, 93¾ cents, Sept. 1, record Aug. 10.

Acklands Ltd., 1st pfd., 37½ cents, Aug. 31, record Aug. 18.

Chrysler Corp., 25 cents, U.S., Sept. 11, record Aug. 14.

El Paso Natural Gas Co., 25 cents U.S., Sept. 29, record Aug. 25.

Total Petroleum North America Ltd., series A pfd., 17½ cents, U.S., Sept. 8, record Aug. 16.

EARNINGS

By The Canadian Press

City Savings and Trust Co., six months ended June 30: 1972, $447,602, 52.5 cents a share; 1971, $225,185, 39 cents.

College Plumbing Supplies Ltd., year ended Feb. 29: 1972, $91,013, 15 cents a share; 1971, $80,876, 14 cents.

Crestbrook Forest Industries Ltd., six months ended July 1: 1972, $1,927,000 loss; 1971, $2,593,000 loss.

Doniee Manufacturing Industries Ltd., six months ended June 30: 1972, $186,242, 53 cents a share; 1971, $70,562, 20 cents.

Fidelity Mortgage and Savings Corp., six months ended June 30: 1972, $119,443, 26 cents a share; 1971, $87,037, 19 cents.

Giant Yellowknife Mines Ltd., six months ended June 30: 1972, $791,000, 18 cents a share; 1971, $324,000, eight cents.

Gulf Oil Canada Ltd., six months ended June 30: 1972, $29,400,000, 65 cents a share; 1971, $19,800,000, 44 cents.

Headway Corp., Ltd., nine months ended May 31: 1972, $616,063, 36.9 cents a share; 1971, $471,335, 34 cents.

Kerr Addison Mines Ltd., six months ended June 30: 1972, $2,700,000, 28 cents a share; 1971, $4,200,000, 44 cents.

Nordair Ltd., six months ended June 30: 1972, $437,000, 22 cents a share; 1971, $204,000, 12 cents.

Quebec-Telephone, six months ended June 30: 1972, $1,679,888, 83 cents a share; 1971, $1,260,281, 68 cents.

Royal Trust Co. Mortgage Corp., six months ended June 30: 1972, $781,000; 1971, $715,000.

Sherritt Gordon Mines, Ltd., six months to June 30: 1972, $3,430,000, 27 cents a share; 1971, $5,894,000, 52 cents.

Sterling Trusts Corp., six months ended June 30: 1972, $765,000, 41 cents a share; 1971, $226,022, 40 cents.

Standard Broadcasting Corp. Ltd., three months ended June 30: 1972, $941,248, 16.7 cents a share; 1971, $824,106, 14.7 cents.

HE'S NOT YOUR LITTLE BOY ANYMORE MOM!
He wants to get his clothes at
Woodward's 20 FOURTEEN

DEAN HOUSE
Luxury Condominium
1875 LANSDOWNE ROAD
Everyone is saying these are the largest suites they have seen.
1333 - 1577 Sq. Ft.
ONLY 9 LEFT!
OPEN NIGHTLY 7 - 9
DAILY 1 - 5
BLOCK BROS. REALTY

Sandy Crawford
(insurance agent)
and the case of the burned boot!

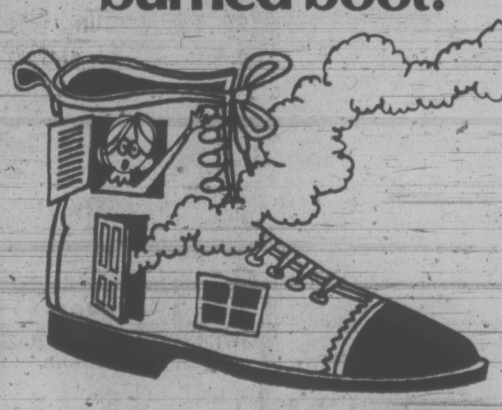

WEDNESDAY, 11:15 A.M.
The phone rang. It was The Old Lady Who Lived in a Shoe. I recognized the brogue.
"My shoe," she wailed. "It's on fire!"
"Man the pumps," I said.
She hung up.
No sense of humour. Must be all those kids.

WEDNESDAY, 11:20 A.M.
I hot-footed it over there. Too late.
The fire had a toe-hold. Soon there wasn't a sole left.

WEDNESDAY, 5:15 P.M.
Found emergency accommodation. At Mother Hubbard's Motel. All 84 units. No charge.
It's all part of Wawanesa's Homeowner Policy.
Client happy. Case closed.

Gardner Agencies
899 FORT STREET, VICTORIA PHONE 385-7721
We insure things: homes, businesses, cars.
Through The Wawanesa Mutual Insurance Company

everybody needs somebody. that's a well accepted fact. like a neighbor to keep an eye on your house while you're away. or babysit, or chat with over the back fence. you'll have time to do what you want if you live here. because we maintain everything for you. imagine, after all these years, a way to find free time. village park, the time finder.

the village park
$2000 DOWN
try our rental plan
phone 477-5200
3987 gordon head road
1 block north of mckenzie

MOVE TO HIGHER EARNINGS
8%
on 5 Year Term Deposits
7½% on 3 Year Term Deposits
7% on 1 Year Term Deposits
SAANICH PENINSULA SAVINGS CREDIT UNION
2436 Beacon Ave., Sidney, B.C. Phone 656-1116
7174 West Saanich Road, Brentwood Bay, B.C. Phone 652-1116
4512 West Saanich Road, Victoria, B.C. Phone 479-1631

PEARSON
"World of Pleasure"
VOLUME SAVINGS
HONDA

BE SLIM AGAIN
Join the GREAT SUMMER TAKE-OFF at Palm Springs Spa Health Resorts
You can lose that extra weight and those unsightly bulges fast at the Spa.
You can achieve the same figure improvements that thousands of others have.
Don't weight! We can start working on your program TONIGHT!

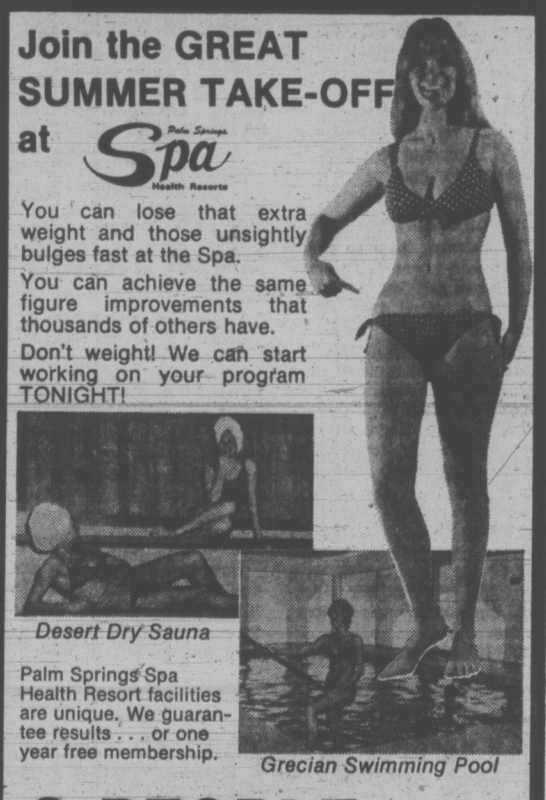

Desert Dry Sauna
Palm Springs Spa Health Resort facilities are unique. We guarantee results . . . or one year free membership.
Grecian Swimming Pool
2 PEOPLE ONE full WEEK use all Spa facilities for
Each Person Pays Only $2.50 TOTAL PRICE
Nothing Else to Pay
2 MEMBERSHIPS for the price of 1 Cost average only $2.50 per week
This offer ending soon!
Call 'til 10 TONIGHT
385-3407
Hillside Shopping Centre
1570 Hillside
Palm Springs Spa Health Resorts

WEATHER
Tonight: Partial Clearing
Wednesday: Sunny Periods, Cooler

Victoria Times

TODAY'S NEWS TODAY
Classified 386-2121
Telephone 382-3131

89th YEAR No. 51 — VICTORIA, B.C., TUESDAY, AUGUST 8, 1972 — 10 CENTS DAILY, 20 CENTS SATURDAY

SPECIALS 'A STEAL'

VANCOUVER (CP) Karl Grohs' delicatessen had a grand opening: $272 worth of sales in one night.

But Mr. Grohs was home in bed.

Selling goods at cut-rate prices in his west end delicatessen were two unkempt burglars who smashed in the rear door, turned on all the lights at about 2:30 a.m., and sold such things as salami sausage at $1 a foot and cabbage rolls and cigarettes at bargain rates.

Then they closed up shop, taking the profits with them, about 8:30 a.m.

Mr. Grohs said Monday that it wasn't until late Saturday that he got the full picture.

"Customers came in and asked how come you're staying open 24 hours a day.

"I said it's news to me. Then I checked the cash register and found they had rung up sales totalling $272. I figure the goods they sold at virtually whatever the customer would pay came to $300.

"Customers tell me they liked the bargains but weren't impressed with the tangle-haired, high-smelling clerks."

Shutdown Looming For Six B.C. Ports

Times News Services

Longshoremen will conduct a strike vote Thursday and Friday in six British Columbia ports — including Victoria — in a dispute that threatens to close down all major dock activity in the province.

In Vancouver, port operations came to a halt today as longshoremen attended a meeting.

A total of 3,200 longshoremen are involved working for 58 companies in Vancouver, New Westminster, Nanaimo, Port Alberni, Prince Rupert and Victoria.

Vancouver cargo handling had already been reduced to a trickle Monday after longshoremen resigned from their individual employers who then refused to re-hire them through the dispatch hall.

Dock operations were normal in Victoria Monday and today, said Stan Ball, business agent for local 504 of the International Longshoremen's and Warehousemen's Union.

The Victoria local's 150 members would conduct the strike vote Thursday or Friday with ballots being counted the same day, Ball said.

Meanwhile, contract negotiations between the union and the British Columbia Maritime Employers Association remain adjourned.

Both sides agreed Monday to suspend talks temporarily.

The contract expired July 31. So far, the port walkout has been confined to Vancouver.

However, waiting in the wings is a federal conciliation board, which has a commitment from both parties that no strike or lockout will take place before they come back to the table with their outstanding issues.

STEPPED ASIDE

The board stepped aside two weeks ago to allow for direct negotiations.

Meanwhile, the stevedoring companies have already made emergency arrangements with the Port of Seattle in the event of a full-scale strike in Vancouver.

They have advised their customers that Seattle has designated piers 90-91 as "Canadian distribution centre," a large dock with rail and truck access.

Ships will discharge their Canadian freight at the pier for transfer to Vancouver and outbound freight will be trucked to Seattle, according to the tentative plans.

Frank Kennedy, Vancouver local president of the International Longshoremen's and Warehousemen's Union, said the union was legally free to strike at midnight Monday but added that no action will be taken until the secret strike ballot is completed.

Trouble erupted when 400 of the 600 regular union work force resigned en masse from their jobs and expected to have their names posted in the dispatch hall as being available for work with the non-regular work force.

Monday morning about 50 ILWU members picketed the dispatch hall claiming they were locked out by the employers association.

However, Ed Strang, employers association president, said the docks were open for business as usual but the men were not making themselves available for work.

Only 10 gangs consisting of about 80 men were working on Monday. Six grain ships in the harbor were idled.

Children Kill Soldier

Times News Services

Stones thrown by a mob of children caused the death of a British soldier in Armagh, Northern Ireland, today.

Trooper Geoffrey Knipe died when the Ferret scout car he was driving crashed and overturned twice.

Knipe, 24, lost control of the vehicle when he was hit on the head by one of the stones.

The cheering children then hurled rocks at the ambulance carrying away Knipe's body.

Knipe's death brought the fatality toll in three years of fighting in Ulster to 501.

The 500th death occurred late Monday when William Henry Creighton, a lance-corporal in the Ulster Defence Regiment was killed by a sniper hiding in the bushes in Creighton's garden in a village close to the Eire border.

Meanwhile, secret talks began in earnest in Belfast Monday between British administrator William Whitelaw and representatives of the Catholic minority in Ulster's Parliament.

Neither side, however, released any details as to what went on at the meetings which continue today but Whitelaw announced the release of 47 more prisoners from the internment camps.

U.K. DOCKERS CLASH WITH POLICE

LONDON (UPI)—Hundreds of striking longshoremen clashed with police at Scunthorpe in Lincolnshire today in the first violence in Britain's 12-day-old ports shutdown.

Six policemen were hospitalized.

In the isolated Orkney and Shetland Islands north of Scotland, authorities said the food situation was becoming critical.

"You might call it rationing," said Mrs. Jean Lyon in her grocery store at Lerwick. "We're just giving customers a share of what we have left — and that is very little."

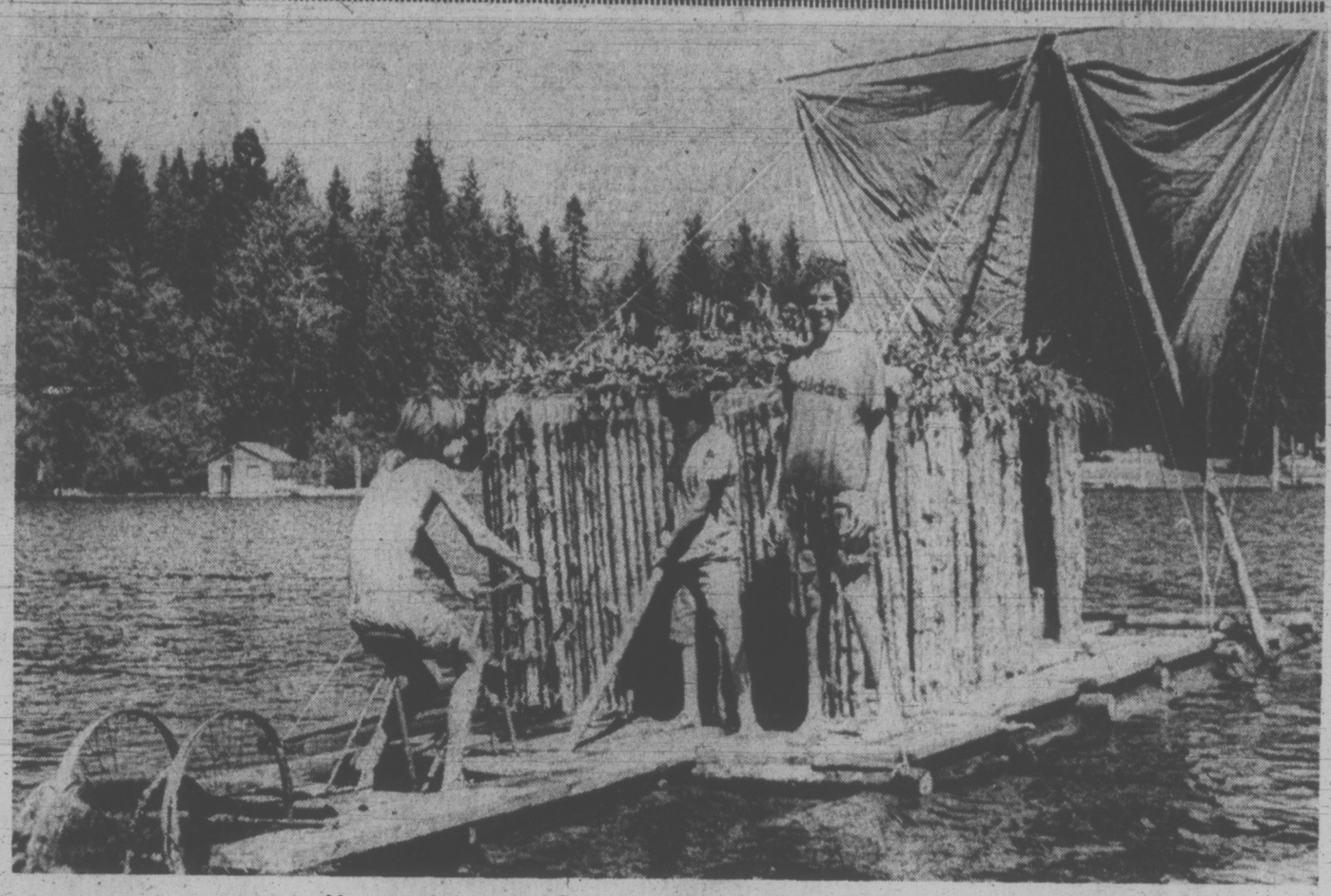

Young adventurers Grant (pedalling), Harry and Charles

—Donna Clements photo

Kon-Cowichan Expedition Under Sail

By BRUCE OBEE
Times Staff

You've heard of Thor Heyerdahl's Kon-Tiki expedition? Well try this one — the Kon-Cowichan expedition.

A 27-foot cedar raft, manned by three young adventurers — Charles Fisher, 14, 3350 Upper Terrace, Grant Olson, 14, 3555 Beach Drive and Harry Forster, 15 of Lake Cowichan — will sail from one end of Cowichan Lake to the other in search of hot fishing spots.

The raft is built entirely of materials yarded from the lake with the exception of a 168-square foot canvas sail donated by Charles' father and an old bicycle which has been changed into a paddle wheel.

The idea arose when Charles read Heyerdahl's book, Kon-Tiki, as part of his English course at school. Hence, the name, Kon-Cowichan.

Working with only a picture as a plan, the boys began construction about three weeks ago.

The frame consists of four 27-foot logs held together by seven 14-foot crossbeams. Every joint is notched.

The cabin, which is stocked with three sleeping bags, a week's food supply and a camp stove is made of 170 four-foot vertical poles.

The roof is covered with cedar, willow and alder leaves which are watered down each day to keep the inside cool. The cabin is raised about one foot above the deck so no water can seep through the floorboards.

The paddle wheel can be pedalled by one man and is used only when there is not enough wind to fill the sail. The craft is steered by a rudder which extends past the paddle wheel.

Any food which must be kept refrigerated is put in waterproof bags and placed in a basket which is towed in the water.

Asked if they plan on tying-up or anchoring at night, Grant replied. "We're going to keep moving. We're working in shifts just like they did on the Kon-Tiki."

"And we'll have three fishing rods over the side all the time," said Harry.

Each day somebody in a small boat will check on the crew and bring any additional supplies, such as more pop or worms.

The 40-mile maiden voyage began Monday and is expected to end about Friday.

If you're thinking of asking them if they have room for one more, forget it — I already did.

TICKET BUYS PUNCH

Times News Services

WEST VANCOUVER—They don't punch tickets on B.C. ferries, but there is one boater who bought a ticket just to punch the captain.

He had been minding his own business on a cruise around Horseshoe Bay with a female companion when one ferry, bustling to meet its schedule, nudged his boat, knocking both occupants into the water.

Faced with a choice of suing the company or complaining to the terminal agent when they reached shore, the young man decided on direct action.

He walked around to the terminal, bought a ticket, boarded the ferry and punched the captain on the nose.

It is not known if he got off as easily as he got aboard. West Vancouver police who confirmed the story have not had a complaint from the captain.

NEWS BRIEFS

Spill Bill Paid

SURREY (CP) — Atlantic Richfield Co. has paid $20,000 to this suburban Vancouver municipality for the cost of cleaning up an oil spill in June which fouled its beaches, Mayor Bill Vander Zalm said Monday.

Strikers Camp

TORONTO (CP) — About 200 striking employees of Toronto Western Hospital set up camp today on the lawn in front of the Ontario Legislature, vowing they would remain until they get their jobs back.

UN Seat Asked

NEW DELHI (UPI) — Bangladesh has applied for membership in the United Nations, its foreign minister Abdus Samad announced today in Dacca.

Ford Recalls '72s

DETROIT (AP) — Ford Motor Co. announced today it is recalling its entire production of 1972-model full-size Ford station wagons for inspection and possible modification of jack slots in the vehicles' bumpers.

Spraying Starts

COQUITLAM (CP) — Despite protests, council here gave the go-ahead Monday for aircraft to begin spraying an anti-mosquito pesticide over the municipality. Acting Mayor Stan Hofseth said he accepts full responsibility for the aerial spraying.

China Buys Planes

LONDON (Reuter) —China has bought another six Trident airliners from Britain. Hawker-Siddeley Aviation said the order, with spares, is worth about $60 million.

WEATHER COOLER FOR DAY OR TWO

Victorians can expect a short break from the heat on Wednesday.

The weatherman says it will be mainly sunny but there will be clouds, dropping temperatures five to 10 degrees. However another high pressure area is building off the coast and the Vancouver weather office expects it to move in by Thursday.

Monday was even hotter than Sunday in Victoria but still didn't break any records. A high of 86 at Victoria International Airport was just short of the record for Aug. 7 set in 1960 when the mercury rose to 88.

Other records were broken across the province as Nanaimo recorded 94, Tofino 85, Kamloops 100, Lytton 103, Williams Lake 87 and Quesnel 87.

INDEX

	Page
Births, Deaths	21
Classified	21-28
Comics	20
Duncan, Cowichan	30
Entertainment	13
Family Section	16, 17
Finance	8, 9
Sports	10, 11
TV, Radio	22

Bennett Against Coalition In Event of Minority Vote

While Premier Bennett continued to dodge reporters Monday, New Democratic Party leader Dave Barrett took his campaign to the premier's home riding of Okanagan South.

Provincial Liberal leader David Anderson opened his Victoria campaign and Conservative leader Derril Warren was in Vancouver.

The premier has kept his campaign itinerary secret ever since Warren crashed his election announcement press conference July 24. On Monday Bennett eluded newsmen in Victoria by using a roundabout route to reach the ferry to Vancouver and jumping to the head of lines of traffic waiting for the boat.

Bennett surfaced again at the Hotel Vancouver, where he stayed the night in preparation for a news conference today.

COALITION OUT

In an interview in Victoria earlier, the premier said he will not form a coalition government if his party is returned to office with a minority after the Aug. 30 election. He repeated his belief that his government will retain a majority position after the election.

Asked about Liberal leader David Anderson's suggestion that Bennett be made lieutenant-governor, the premier said: "He's in no condition even to appoint a poundkeeper."

Meanwhile, Barrett spent Monday leapfrogging from Penticton to Kelowna to Trail.

He launched a diet of Okanagan Valley farm products in Kelowna, saying he was 15 pounds overweight and that his diet would promote the products of British Columbia farmers.

In Penticton, the 41-year-old NDP leader told a luncheon meeting the Social Credit government has used labor-management strife for a political gain.

He said an NDP government would remove compulsion; require collective bargaining before contract expiration dates; and establish a labor relations department with representatives from labor, management and government.

Barrett wound up his day in Trail, charging that auto insurance is draining investment capital from the province.

He also challenged the Social Credit government to deny that it gets campaign funds from auto insurance companies. He said his gov-

Continued on Page 2

U.K. Race Riot

LIVERPOOL, England (AP) — A race riot erupted in Liverpool Monday night when a row over allocation of municipal houses boiled over on to the streets.

Gangs of white and non-white youths clashed in the Edgehill district of the tough port city and residents of rival communities hurled barricades up around their homes, police said.

Two youths were arrested and two persons were injured, a spokesman said. One was believed stabbed.

It was the third straight night of trouble in the city. A senior police officer said: "It appears that white people in the area objected to colored people moving into these houses."

Mother, Son Clubbed By Food Looters

MANILA (Reuter) — A mother and son were clubbed to death by looters in an upsurge of violence among hungry refugees in flood-devastated areas of Luzon island, police sources said today.

Kenya Seals Border

Times News Services

Kenya said today it would seal the frontier to Asians ordered expelled from neighboring Uganda.

Vice-President Danile Arap Moi told an audience at Nakuru that Kenya does not intend to offer herself as a refuge for Asians ordered out of Uganda.

Kenya, with 140,000 Asians of her own, will seal off the 400-mile boundary with Uganda and mount "maximum border patrols" against any exodus of Ugandan Asians, Moi said.

Meanwhile, Canada has not yet been asked to relieve the immigration problem facing Britain following Uganda's decision to expel the 60,000 to 80,000 Asians, says an external affairs department spokesman.

"If we received such a request it would be considered," the spokesman said.

. . . And He Just Walked Away

Montrealer Jacques Perreault today considers himself one of the luckiest men alive. Perreault Monday was sitting in his car next to a building being demolished in the east end of Montreal when his auto was flattened by tons of bricks toppling from the structure. Construction worker Leon Roy who was walking past the building when it began to topple dragged Perreault from his flattened auto. After being treated for cuts and bruises at a hospital emergency ward, Perreault strolled home.

Most Active Stocks

Here are the 2 p.m. closing prices on the most active stocks on the Vancouver Exchange:

For earlier prices, see Page 8.

	Close	Ch'ge
INDUSTRIALS		
W. Broadcasting	15.50	+.25
International Land	5.75	—.35
Coronet	2.30	+.05
OILS		
Monterey A	.38	—.05
Chapparal	.49	+.01
Ballinderry	1.25	—.10
MINES		
Equatorial	.23	+.02
Granite	.40	—.04
Zenith	.26	+.03
Barrier Reef	1.23	+.08
Trojan	.26	—.02
Anglo-Bomarc	.70	—.05
Adanac	.75	—.10
Pyramid	.41	—.03